# PACIFICANA

W

'60

NORTH
THIS IS
PACIFICANA
SOUTH

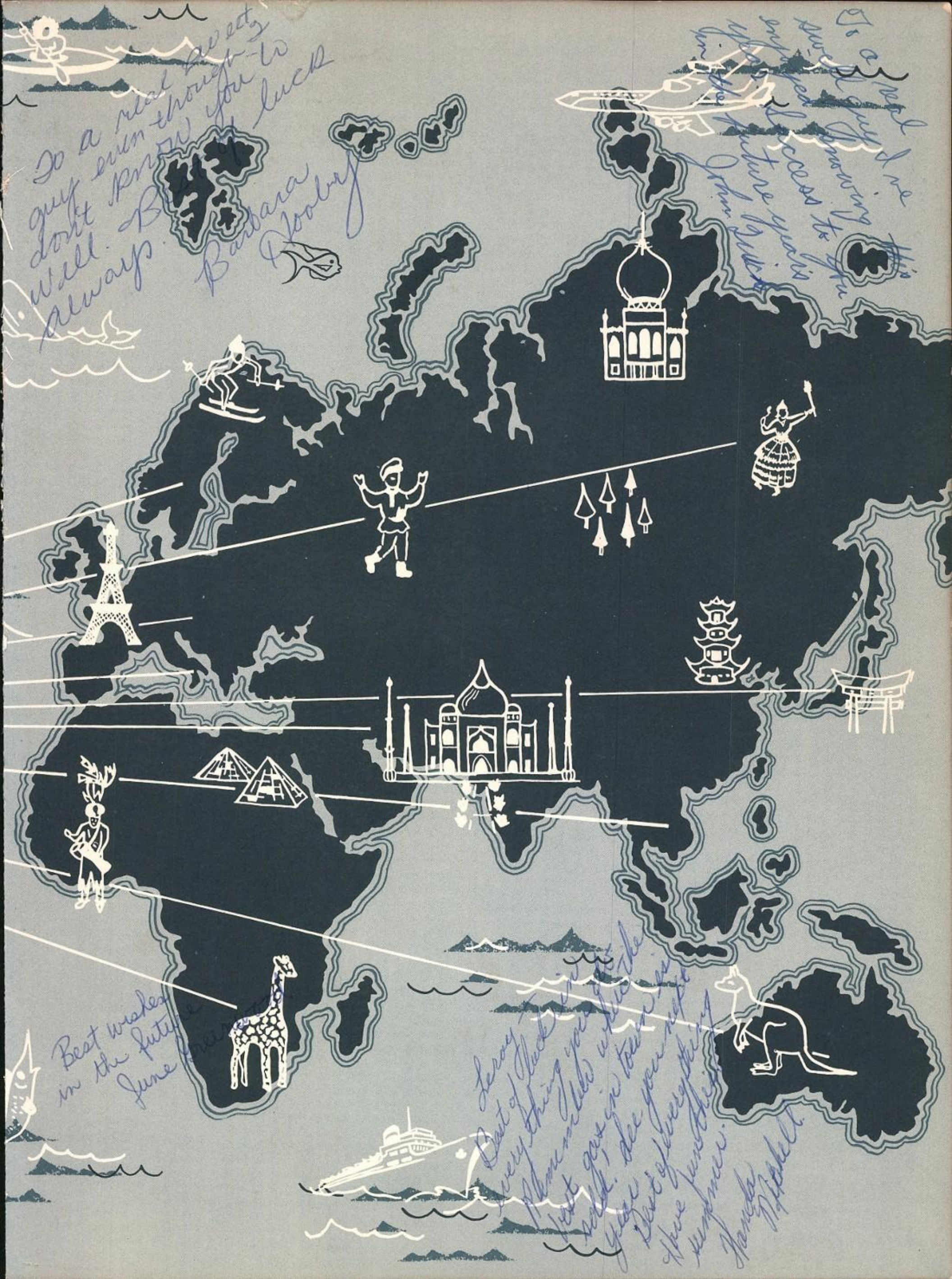
To a real sweetz guy even though I don't know you to well. Best always.
Barbara Hooley
To a real sweet guy I've enjoyed knowing this success to you in the future years. John Quick
Best wishes in the future June Greenwood
Leroy Dick is the best of luck in every thing you do. Remember when you get back in town next week. I dee you next year. Best of everything. Have fun this summer.
Wanda Nickell

High are the hills
how is the grass
here comes a billy goat
sliding on his overcoat

Best of Luck
in '61 –
Allen Smith

Leroy,
To a boy or guy
I think is
very smart & hope
will stay that way
also I hope you
have a nice
summer
Yours truly
Kathy Robinson
"62"

Best of good fortune to Leroy,
who with all sincerety I wish the
best of everything,
'70' buddy for "Life"
Richard Hastings

Best of luck
in the years to
come, its been fun
in typing.
Gary Ross

To a real swell guy.
Lots of luck in
all you do
Your friend
Bruce Toytik

Leroy,
Its been nice having
Geometry with you. I'll
see you next year –
Malve

Best of next year
luck next Maxwell
Mildred
'70

Best of luck and have a nice vacation
Carol Alter

Le Roy: Gee, another year has flown by. It's been lots of fun hasn't it. Best of luck always.
Sue Hudson

Le Roy: If at first you don't succeed - Quit! Good luck always.
Sandy Owens

Leroy: You're really a feet of luck to you in years to come
Kirk

When one stops to study the many customs that we have on campus, they reveal information infrequently considered as an integral part. Most every component of America's culture, because of her polyglot population has been derived from customs of other lands and developed with American ingenuity. Even the civilizations of long ago have left us with characteristics that are now involved in the American culture. Such is our Pacific community, a culture developed in part from self growth, but in a greater part from the interchange of ideas with other peoples, and a part of a civilization contributing to the entire stock.

Leroy: It has been a pleasure knowing you this semester. Lots of luck in the following years at Pacific and in the future
Bonnie Rich

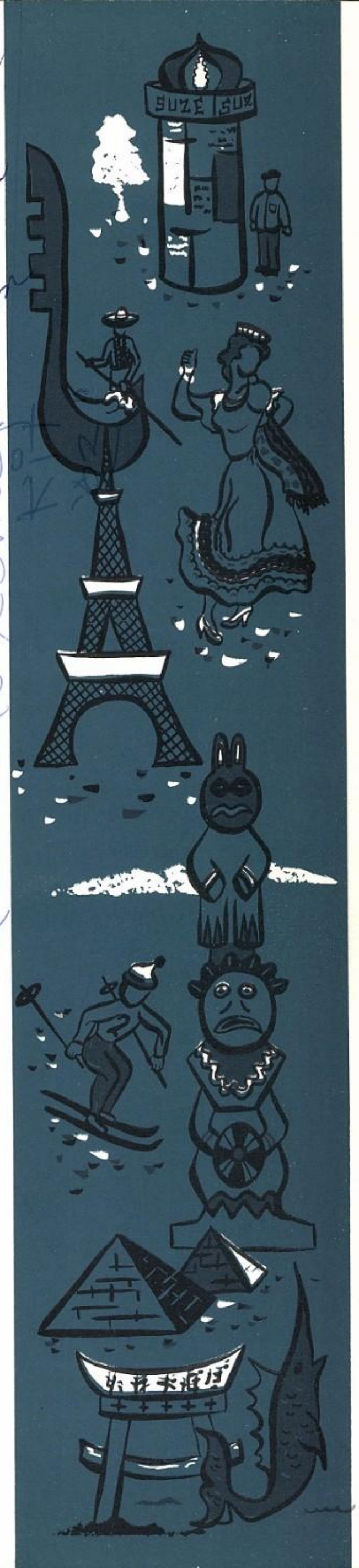

# 1960 PACIFIC

NORTH

VOLUME VII

EAST

SOUTH

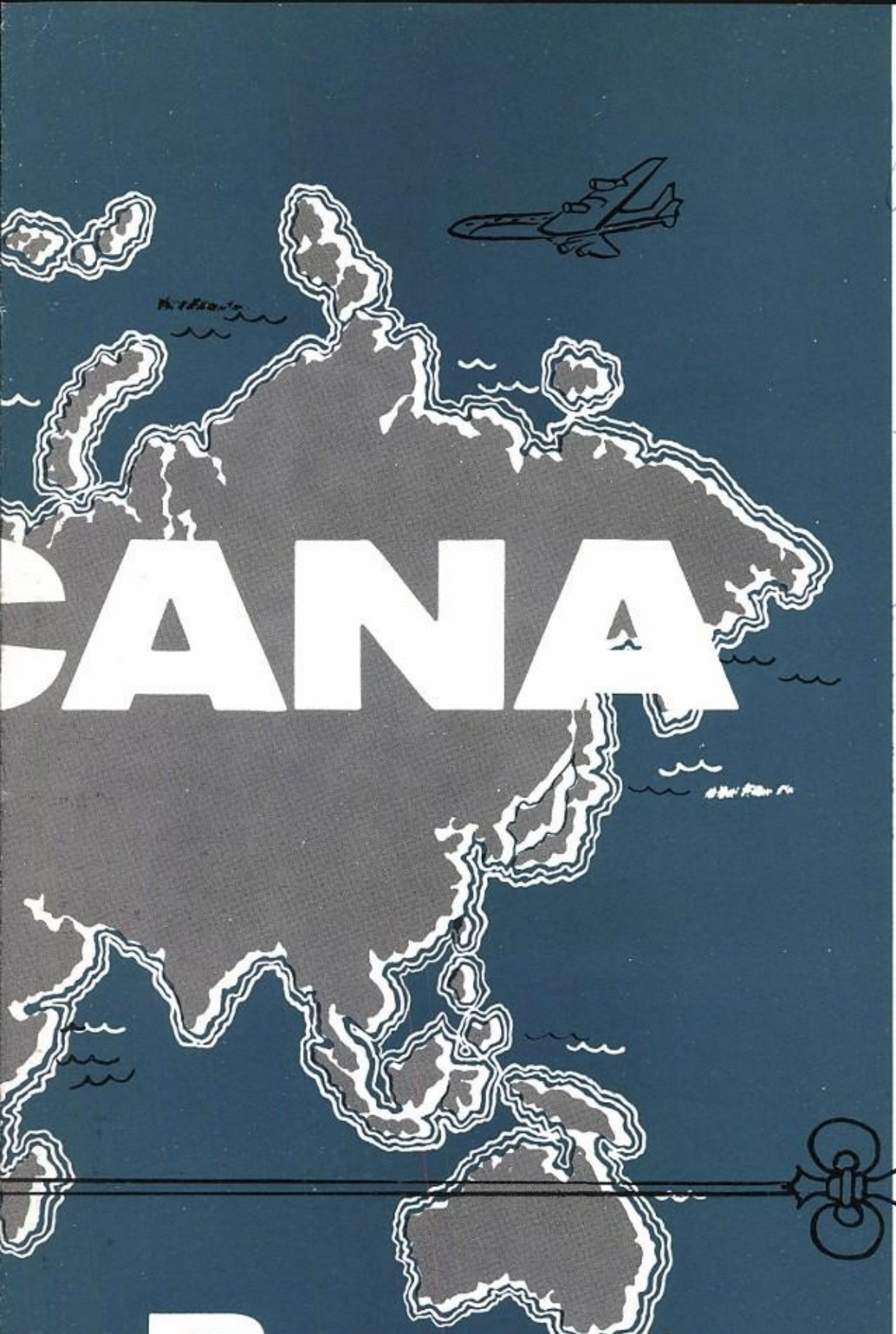


**Published by the Pacificana Staff for the students of Pacific High School, San Bernardino, California.**

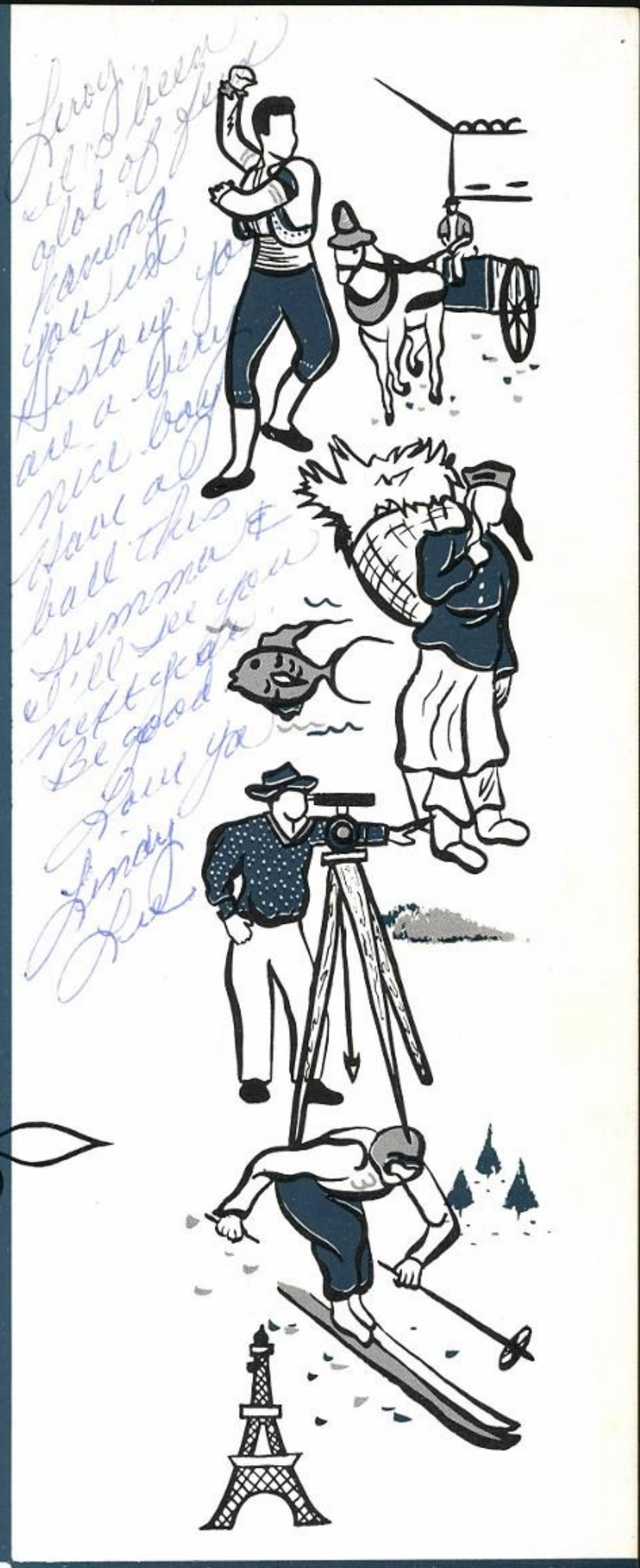

**Advisor:**

**Mr. Leslie D. Nielsen**

**Editor:**

**Susan Threatt**

# Table of Contents


Introduction . . . . . 1-5
Administration . . . . . 6-9

## Faculty

Applied Arts . . . . . 12
Business . . . . . 13
Language Arts . . . . . 14-16
Math-Science . . . . . 17-19
Physical Education . . . . . 20
Social Studies . . . . . 21-23
Vocational-Industrial . . . . . 24-25

## A. S. B.

Student Council . . . . . 28-30
Awards . . . . . 31
Publications . . . . . 32-35
Service Committees . . . . . 36-37
Pep Groups . . . . . 38-45
Music Organizations . . . . . 46-49
Drama . . . . . 50-51
Special Activities . . . . . 52-53
Around Campus . . . . . 54-55
Homecoming Queens . . . . . 56-57

## Class of '62

Sophomore Officers . . . . . 60-61
Students . . . . . 62-77

## Class of '61

Junior Officers . . . . . 80-81
Students . . . . . 82-101
Prom Preparation . . . . . 102-103

## Class of '60

Senior Officers . . . . . 106-107
Students . . . . . 108-151
Senior Personalities . 115, 122, 123, 128, 140, 146
Graduation . . . . . 152-153

## Clubs

Inter-Club Council . . . . . 154
Honor Clubs . . . . . 155-158
Social Service Clubs . . . . . 159-163
International Service Club Affiliates . 164-165
Community Sponsored Clubs . . . 166-167
Hi-Y Clubs . . . . . 166-167
Language Arts Clubs . . . . . 168-169
Sports Clubs . . . . . 170-171
Vocational and Professional Clubs . 172-174
Special Interest Clubs . . . . . 175-176

## Sports

Sports . . . . . 178-179
Football . . . . . 180-187
Basketball . . . . . 188-195
Cross Country . . . . . 196-197
Wrestling . . . . . 198-199
Track . . . . . 200-201
Baseball . . . . . 202-203
Golf - Swimming . . . . . 204
Tennis . . . . . 205
Girls Sports . . . . . 206-211




# An expression of appre

Pacific is well-known for its extensive programs in the academic and extra-curricular fields. The Pacific student has the opportunities to apply himself in either of these levels only because the faculty and administration apply themselves diligently to the enhancement and improvement of the material offered.

For their special dedication to their respective positions, we the students, voice our great appreciation to Mrs. Esther Fuller, English teacher, and Mr. James Fotia, Art Instructor. May they long be a part of Pacific High School.

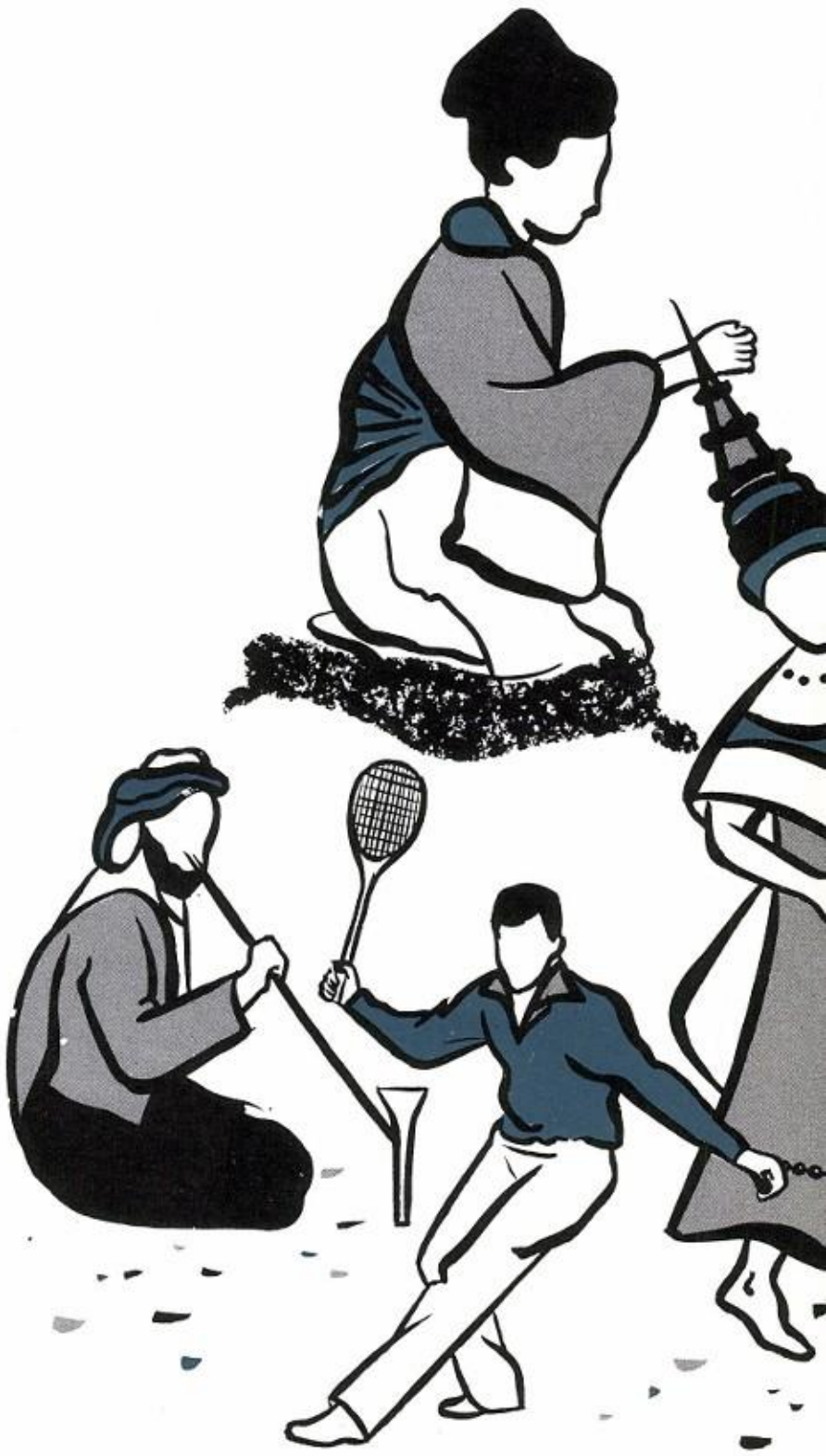

# ciation is extended to these two Pacific faculty members.

## Mrs. Esther Fuller

Mrs. Fuller is known among the students and faculty at Pacific for her advocation of a strong background of English fundamentals, her pleasantness in the classroom, and her consideration for the students through individual counseling. Students who have graduated from Pacific and are attending colleges and universities testify to her contribution to their success. Mrs. Fuller, a native of Texas, after teaching there for several years, moved to California where she accepted a position on the faculty at San Bernardino High School. When Pacific was built she transferred to this school and is now one of the few faculty members that have taught here since Pacific's origination. She attracts respect for her educational background and for her organization and her directness in her teaching. Not only does one admire her for her academic accomplishments, but also for her dedication. Even though hampered by a physical handicap, she has rarely missed a day of school through her 34 years of teaching.

We would like to salute her as a part of the academic program and as a person in whom we have complete trust and respect.

## Mr. James Fotia

One of the most frequent faces seen on campus is that of Mr. James Fotia. By volunteering to participate in many campus activities such as assemblies, PTA meetings, decoration committees, club sponsorships, and class sponsorships, he has become one of the most well-known teachers on the faculty. For his service to the Parent-Teacher's Association he was awarded the honor of a life-membership. He sponsors the Latin American Club and the Junior Class. Mr. Fotia, who received his Bachelor of Science Degree from the University of Minnesota and the University of California at Riverside, has been teaching ten years, seven of which have been at Pacific.

We, as students at Pacific High School, wish to salute him for his efforts and thank him for his joviality and eagerness to support our activities.

To one of the nice boys in my English class. Best luck always.
Julie Lackey
"62"

Best of luck, Letany
Kenneth P. Bailey

# Dr. Kenneth P. Bailey

## Principal

Ship Ahoy, shipmates, and particularly the class of '60:

Once again the top annual staff reviews pictorially for us a grand high school year.

What more can we ask — a great student body, an outstanding faculty, a fine school plant, a top annual staff and a superior editor, and the best book yet.

Congratulations, and the best of everything.

Kenneth P. Bailey

## Mr. James L. Brickley
### Boys' Vice-Principal

I have enjoyed the association with the faculty. The soldier boy will come out on top. Good luck
JJB

I, the Pacific faculty, and the citizens of the community, wish the class of 1960 the kind of success that spells real achievement. The diploma the School Board awards you is not a ticket for the grandstands but rather an eligibility rating for a place on the playing field.

That you play the game of life hard and fair is a sincere prayer of one who was privileged to have been associated with you the past year.

James L Brickley

## Mrs. Gertrude C. Boettcher
### Girls' Vice-Principal

As we view the year 1959-1960 in retrospect we realize, perhaps more than ever before, that all the world is a vast stage — a magnificent stage, and each of us has a part — some great, some infinitesimal — to play in life's great drama.

Actors from many lands and creeds have starred in great performances on this stage during this year. In the years ahead many of you will reach similar positions of significance and leadership. All will play a part. Your years of educational training serve to prepare you for this role. Make sure you are ready. Keep an open mind. Nurture faith and understanding of all peoples. Once when a man was asked the key to his success, he replied, "I had a friend who believed in me." We at Pacific are your friends; we too believe in you.

Gertrude C. Boettcher

**Mr. George Stancer**
**Third Vice-Principal**

Pacific High School has always had a reputation that it is a student centered school. I think after three years, you departing seniors realize what we are talking about. In addition to giving you what we think is one of the best high school educations possible, we have tried to make these years enjoyable. I think as you go on to greater things, you will look back on the years at Pacific as one of your most pleasant memories.

Good luck to you in your future whatever your plans may be.

George P. Stancer

# Special Services

Best of Luck
Kid

**Mr. Hanson**
**Attendance**

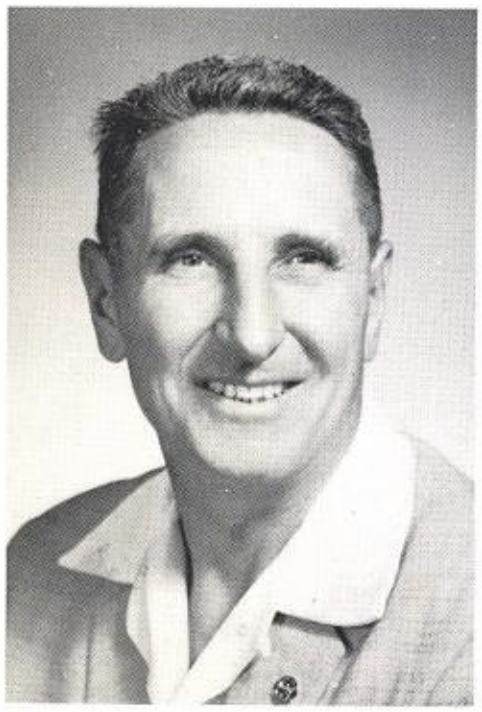

**Mr. Shove**
**Security Officer**

**Mrs. Brooks**
**Nurse**

**DELORES BACON**
Secretary to Vice-Principals

**HARRIET BULLOCK**
Secretary to Counselors

**LEORA COOPER**
Financial Secretary

**WANDA FLOYD**
Recorder

**RUTHE GRIMM**
Assistant Financial Secretary

**LOIS McCOY**
Switchboard-Receptionist

**INEZ PERRINE**
Attendance Secretary

**ROSE PERRY**
Asst. Attendance Secretary

**JUDY ROGERS**
Secretary

**NANCI STARK**
Secretary to the Principal

# Staff

**HELLACE CARMICHAEL**
Cafeteria Manager

**TOP LEFT: Byrle Young, Abbie Bennett, Bernice Bonelli, Lucelle Smith, Fern Chambers, Nadine Eddy, Helen Malone, Jo Del Gigante, Eileen T. Haney. BOTTOM LEFT: Bernie Glenn, Pauline Young, Peggy Dawson, Anna Cramer (Supervisor), Mary Gilbert, Martha Robbins.**

**HANK HANKLA**
Head Custodian

**John Block, Neuton Zingelmann, Paul Rousey, Jim McDonald, Robert Weinreich, Hank Hankla, John Scott, Edward Fricke, Lile Langbridge, Lawrence Kelly, Lee Brigham.**

Today, as an opportunity offered by the United States and foreign countries, the university has advanced to one of the most important parts of our progressing society. Many universities offer exchange programs to schools in foreign countries. Many countries provide grants for a student exchange with us.

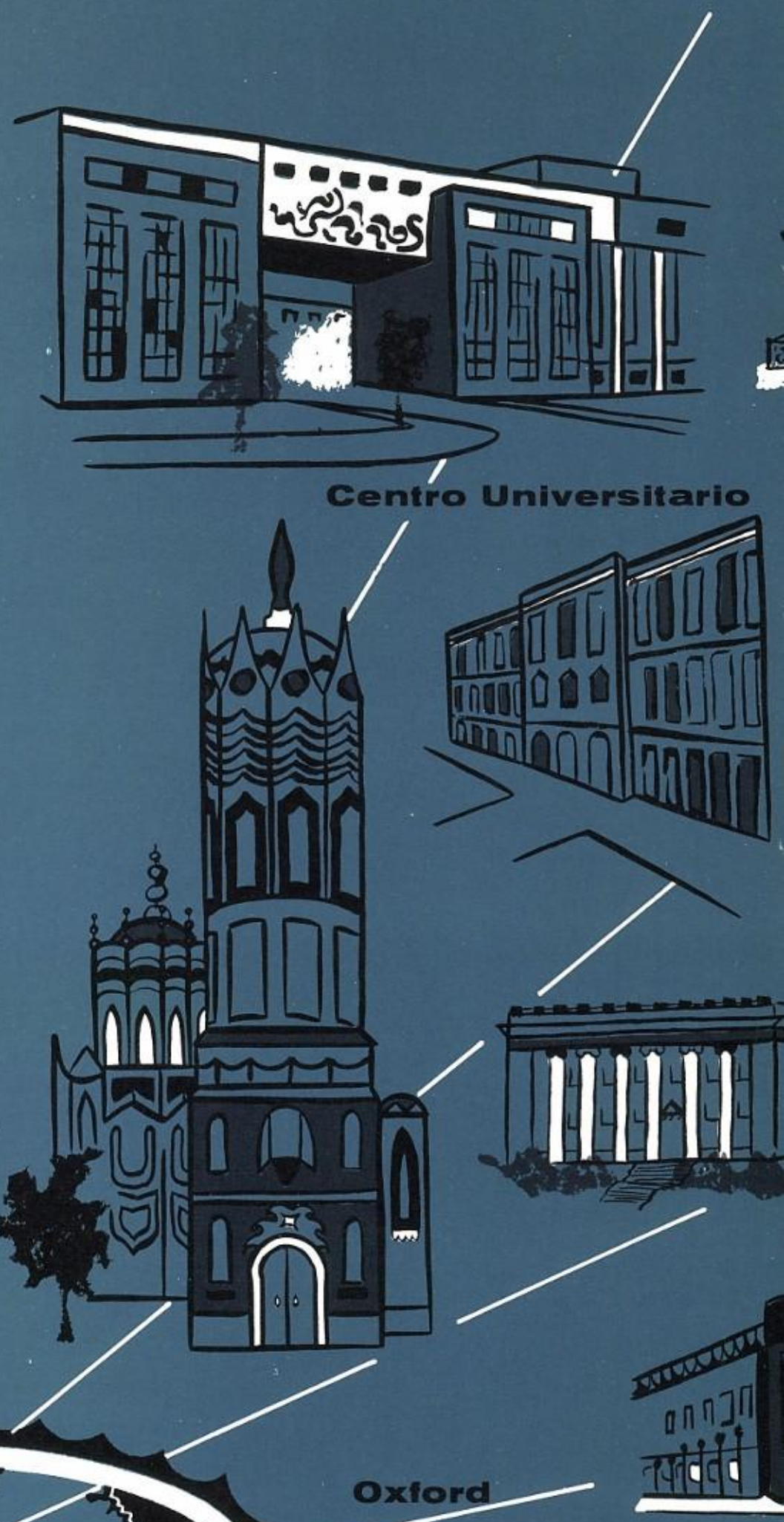

# 1960 PACIFICANA

L' Academie d' Artistes
Cambridge University
Universidade de Coimbra

# FACULTY

**RALPH BRADY**
Art; M.A., Stanford University. Sponsor of Artisans.

**JAMES FOTIA**
Art Production, Crafts, "B" Football coach; B.S., University of Minnesota. Sponsor of Junior Class, M.Y.C.

**HARRY HARBAUGH**
Dept. Head.
Band, Orchestra; M.M., University of Southern California. Sponsor of Band and Orchestra.

**MARGARET JEFFORDS**
Home Ecnomics; B.A., Lake Erie College for Women. Sponsor of Girl's League.

**RUTH JENSEN**
Home Economics; B.A., Atlantic Union College. Co-sponsor of Girl's League, Jr. Red Cross.

# Applied Arts

**JACK McCULLOUGH**
Music; M.M., Penn State University. Sponsor of Dance Band and Chorus.

**LESLIE NIELSEN**
Art, Annual Advisor; A.B., San Diego State College. Sponsor of Sebians and Co-sponsor of Junior Class.

**MARY JO POINDEXTER**
Home Economics; M.A., Ball State Teacher's College. Sponsor of Dantes and Jr. Red Cross.

Our applied Arts Department at Pacific has the most active organization on campus. During 1960, both the instrumental musicians and choral groups, participated in approximately fifteen festivals, concerts, and parades, some of which were the UCLA band day, Hollywood Santa Claus Lane Parade, National Orange Show bowl game, District Festival, District Music Festival, and SCVA festivals.

The Home Economics program for 1960 included a more concentrated instruction in physical and personal development. The sewing departments increased their instructional equipments with new Singer and Pfaff sewing machines.

The Art Department was divided into two major sections; Fine Arts, including all classes for art development, a study of commercial and industrial design, and Arts and Crafts which were offered in the new crafts room.

All sections of the Applied Arts Department took advantage of vocational and specialized speakers.

This Advanced Art class of Mr. Les Nielsen is diligently working on cubist paintings which are of contemporary French origin.

**MARY ELLEN BOWE**
Shorthand, Typing; M.B.A., University of Denver. Sponsor of B.B.C.

Best wishes, Mike
M. E. Bowe

**QUINCY BROWN**
Dept. Head.
Typing; A.B., University of Redlands.

**CLAUDIA CLEVELAND**
Typing; M.S., Oregon State College. Co-sponsor of B.B.C.

**DOROTHY COPLIN**
Typing, Business; M.S., University of North Dakota. Co-sponsor of Girl's League.

**PAT CURTIS**
Typing, Business; B.S., Ball State Teacher's College.

# Business Department

To facilitate a growing interest in Business Education the Business Department increased their teaching staff adding four new teachers and offering two new courses, Merchandizing and Business Law. The department also increased its audio-equipment to include tape recorder instruction for shorthand and typing classes. To develop practical usage of business skills, the classes visited different business establishments, the Courthouse, the telephone companies and the Kaiser Steel Industry. Speakers from various phases of business frequently offered further instruction.

"Oh, so that's how it goes!" Faye Murray plans to make business her career and she was given excellent training during her three years at Pacific.

**KAY PETERSON**
Shorthand, Typing; M.A., University of Minnesota; Sponsor of Debuts.

**MARGARET PIEPER**
Shorthand, Typing; University of Colorado. Co-sponsor of B.B.C.

**RAYMOND H. POSTEMA**
Typing, Business, Coach of Tennis and "B" Basketball; M.A., University of Michigan.

**DORIS THOMPSON**
Counselor, Shorthand; M.A., Arizona State; Sponsor of Lehis and Co-sponsor of Senior Class.

**DONALD E. WOLF**
Office Practice; M.A., Northwestern University. Co-sponsor of B.B.C.

D E Wolf

**DARRELL ATKINSON**
English; M.S., Utah State University. Sponsor of Les Depanneurs.

**MARY BROADHURST**
English; M.A., Ohio State University.

**VERNA L. BROWN**
English, Radio Speech; B.A., University of Iowa. Sponsor of Radio Workshop.

**FRANKLIN CHAMBERS**
Counselor, Special Education; M.A., Tufts University.

**ALICE CHOUS**
English, Journalism; M.A., Columbia University; Sponsor of Quill and Scroll.

To meet increasing enrollments, new interest in communications courses and a practical application of Language Arts achievements, our Language Arts department enriched their teaching program with certain additions and developments. A foreign language laboratory with listening booths, recorders, and other equipment was established to provide for more efficient and individualized learning of a new tongue. The Developmental Laboratory was expanded to include students from all three classes. Remedial Reading classes divided their time to provide for a more intensive study of reading and communicating skills. Language Arts students visited the Huntington Library, the UCLA campus, many legitimate stage productions and musicals in Los Angeles and made a special excursion to the production of the opera, **Aida.** A writing clinic, held in the spring helped publish Pacific's two magazines, **Pacific Originals** and a humor magazine, originated by the Journalism classes. The Language Arts Department is planning to develop an elective English course as a seminar class for students interested in pursuing particular interests under guidance.

Buena suerte
a ti, Poncho
Sinceramente
G. Gordon

**DOROTHY DOOLITTLE**
English; B.A., Stanford University; Sponsor of Pagettes.

**HARLAN DUDEN**
English, History; B.S., North Dakota State Teachers College.

**ESTHER FULLER**
English; M.A., Columbia University.

**GRETA GORDEN**
Spanish; M.A., Columbia University. Co-sponsor of Los Conquistadores.

**MARTHA HEMPSTEAD**
English; M.A., Iowa State University.

**CHARLES HERBERT**
French; B.A., UCLA, Sponsor of the French Club, Sophomore Class.

**ELDRED JONES**
Librarian; B.S., University of Southern California.

**RUTH LEWIS**
Counseling, English; M.A., University of California. Sponsor of the Junior Class, K-D's, Philosophy Club.

**MARILYN MILLER**
Dept. Head.
English; M.A., Bowling Green State University. Sponsor of Pacific Penmen.

**WILLIAM MILLER**
English, Speech, Drama; B.A.; University of Redlands. Sponsor of Thespians.

# Language Arts

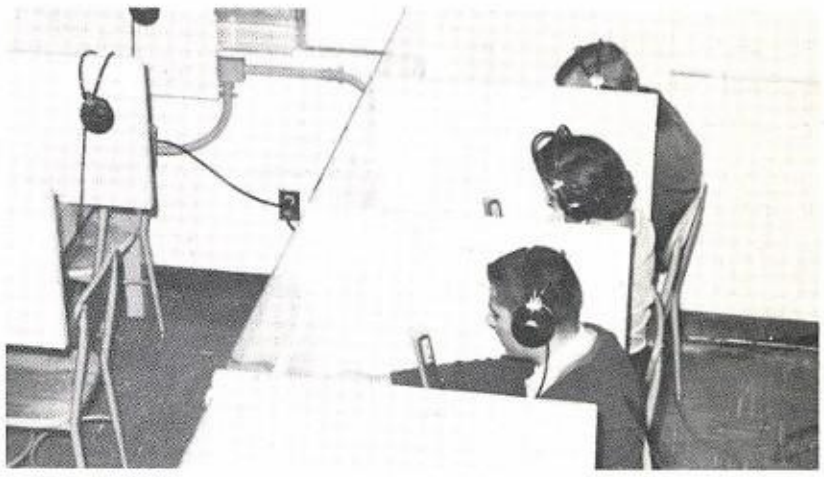

**CHARLES MORRISON**
English; M.S., UCR; Co-sponsor of Pacific Penmen.

**BLANCHE PRESTON**
Spanish; M.A., University of California at Berkeley. Sponsor of C.S.F.

**RONALD REHAUME**
Latin; M.A., Los Angeles State College. Sponsor of Legati.

**ELISABETH RUSH**
English, Latin, French; A.B., Colorado State College.

**MIRIAM SERFASS**
English; B.A., University of California at Berkeley.

**ANGELA SIGNOR**
English; B.S., U.C.L.A.

**GLENN E. TAYLOR**
English; M.A., Southwest Texas State. Sponsor of Travel Club.

**BAXLEY A. THAMES**
English; M.A., Louisiana State University.

**KENNETH WINSOR**
Spanish; M.A., Brigham Young University. Sponsor of Balboa Del Pacifico.

**CHARLES E. WOOD**
Spanish, Coach of "C" Basketball; A.B., University of California at Berkeley. Sponsor of Los Conquistadores.

Leroy, it's been my pleasure to be your sophomore English teacher, and I've enjoyed every minute. Best wishes, Glenn Taylor

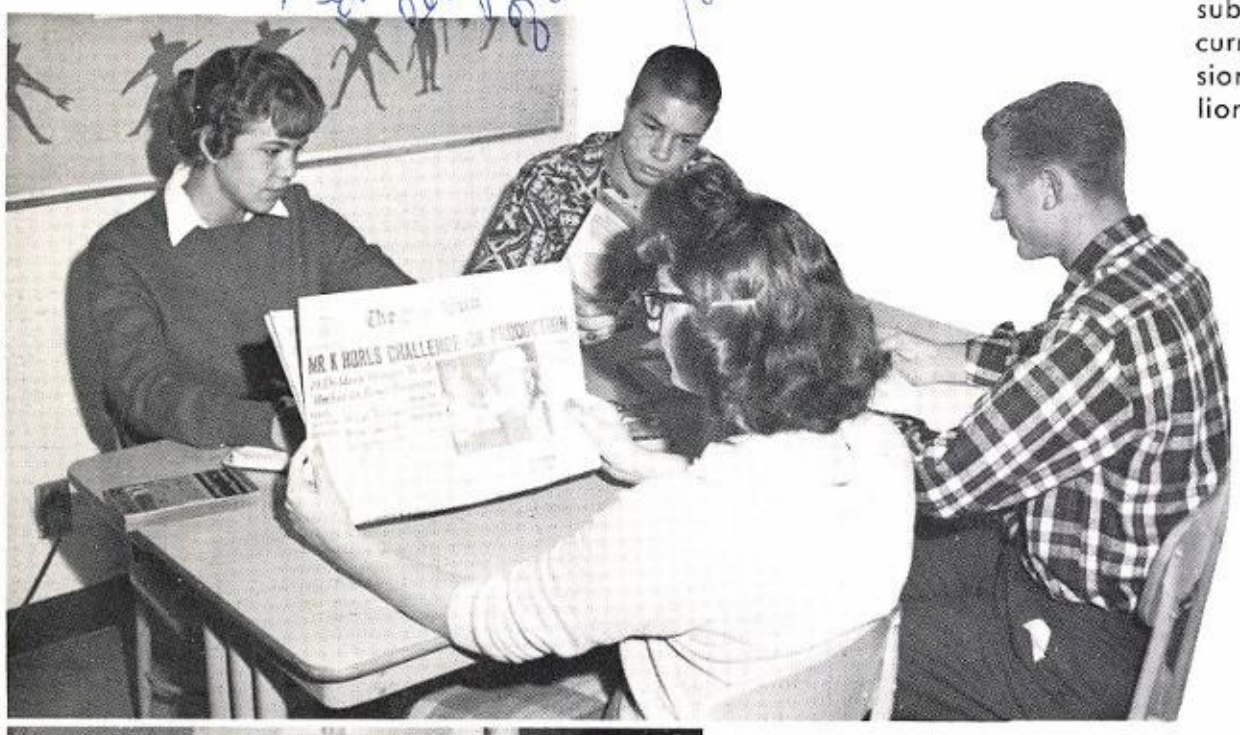

Knowledge of our American culture was enhanced by studying subjects of specific interest such as current events. Shown in discussion are Anne Ware, Howard Killion, Beverly Rose, and Gary Olin.

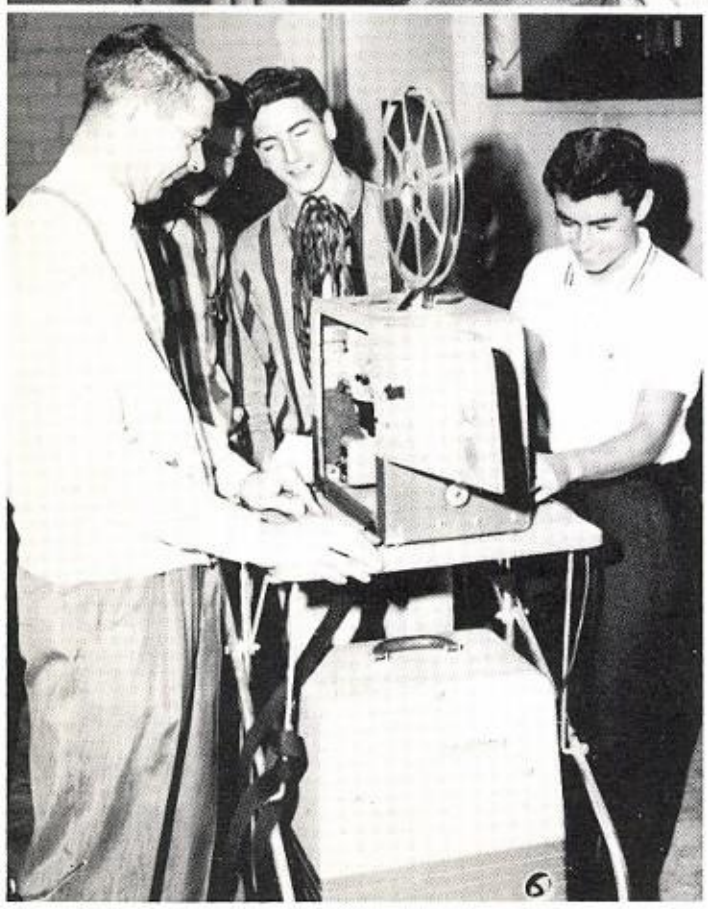

**The 1960 faculty consisting of 107 teachers had accumulated among them over 1000 years of teaching.**

Students of Mr. Meade's audio-visual class show their interest in learning how to operate the movie projector.

**DOROTHY M. BADER**
Algebra, Geometry; B.A., Iowa State Teacher's College.

**RICHARD E. GREEN**
Algebra, Trigonometry; M.S., Illinois Institute of Technology. Co-sponsor of Math Club. Sponsor of Mutineers.

**CLARA GRESHAM**
Lab. Biology, Math, Girls' Physical Education; M.A., Stanford University.

**PAUL KETCHAM**
Chemistry, Math; B.S., University of Redlands. Sponsor of Fellowship Club.

**WILLIAM KRABILL**
Dept. Head.
Algebra, Geometry, Trigonometry; M.S., University of Illinois. Sponsor of Math Club.

The chemistry classes proved to be beneficial for college bound students. The accelerated chemistry course did more experimentation on a college laboratory level. New equipment consisted of a pH meter for measuring acidity, and radioactive equipment including a scaler-active rate meter. The total cost was approximately 1,000 dollars. The funds were supplied by the Atomic Energy Commission in Washington, D.C. where Mr. Macomber, one of our chemistry teachers, studied during the summer of 1959.

# Math-Science Department

In keeping with all other departmental additions and improvements, the Math-Science Department supplemented their program with five new teachers and a further advanced study in Science and Math. New equipment was added in all the science areas as well as in mathematics. Some of this equipment was obtained in part from Federal Funds available under the National Defense Act. A new transpaque projector was brought into use in order to help in the development of Math.

The Math-Science Department participated in the Inland Science Fair. Pacific has had sweepstakes winners go on to the National Science Fair for the last three years.

Through the Math Club, the department sponsored the Math Marathon in the spring in which the junior highs of San Bernardino send participants for the field day. They also sponsored the Science and Engineering Club.

The Bausch and Lomb Science Award was presented to the outstanding science student each year at the awards assemblies.

**Over 84% of our faculty had lived, traveled, or studied in foreign countries.**

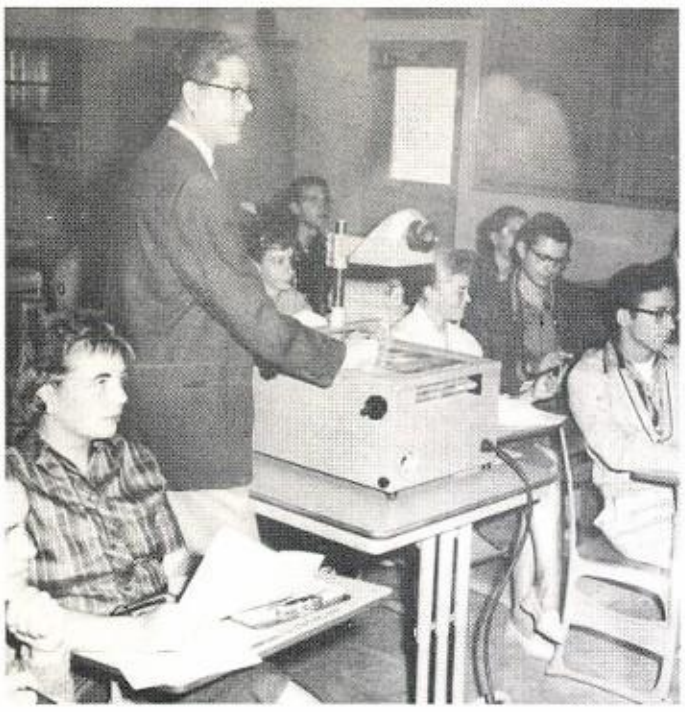

# Nine Pacific High School students placed

**CHESTER LINDT**
Biology; B.A., Walla Walla College. Sponsor of Neptune's Pirates.

**DONALD LUNDY**
Algebra, Physics; B.A., University of Akron. Sponsor of Science and Engineering Club.

**ROBERT MACOMBER**
Chemistry; M.A., Los Angeles State College. Sponsor of Pre-Med.

**ROBERT MEADE**
Audio-Visual, Math; A.B., University of Southern California. Sponsor of Bowling Club.

**LADDIE NEDVED**
Math, Physics, Physical Science; B.S., Ohio State University.

**BILL NEEL**
Math; B.S., Missouri School of Mines. Assistant Football and Baseball Coach.

**CHARLES E. PAINTER**
Photography; B.A., California College of Arts and Crafts. Sponsor of Photo Production Club.

**STU SOUTHWORTH**
Geometry, Math; M.S., University of Oregon. Varsity Baseball Coach.

**WALTER SMILAC**
Math; M.S., University of Wyoming.

**WILLIAM THOMAS**
Algebra, Biology; M.A., Ohio State University. Sponsor of Chess Club.

# in the Fourth Annual Inland Science Fair

New materials and laboratory equipment were obtained under the completely new plan and course outline of the Lab-Biology program. Ken Jacobs is seen using one of the new seventy-five dollar microscopes. This microscope is capable of magnifying a specimen 440 times.

Several of our teachers had the opportunity to attend college during the summer of 1959 on a scholarship.

"The Shell Merit Fellowship granted to me in the spring of 1959 proved to be advanced educational training in Calculus and Atomic Physics, besides giving me the opportunity to listen to and to talk with many research scientists in the Palo Alto area which has done much to improve my teaching this year."
Mr. Lundy

"The National Science Foundation Institute program allowed me to take regular graduate courses leading to the Masters Degree, and also allowed me to attend special lectures by national leaders in Mathematics and Science."
Mr. Green

"The Atomic Energy Commission Summer Institute was very informative on the subject of radio activity, atomic fall-out, and other such problems of the atomic age."
Mr. Macomber

"I enjoyed the opportunity to work in a real research laboratory. The trip on SC's Valero IV to collect specimens from the Catalina Channel was also very interesting."
Mrs. Gresham

**DR. HARRIET WRIGHT**
Math; Ed.D., George Peabody College for Teachers. Sponsor of the Math Club.

**JOSEPHINE VAUGHN**
Biology, Life Science; A.B.; University of California. Sponsor of Pagettes.

**DAN YOUNG**
Gymnastics, Math; B.S., Ohio University. Coach of the Golf Team.

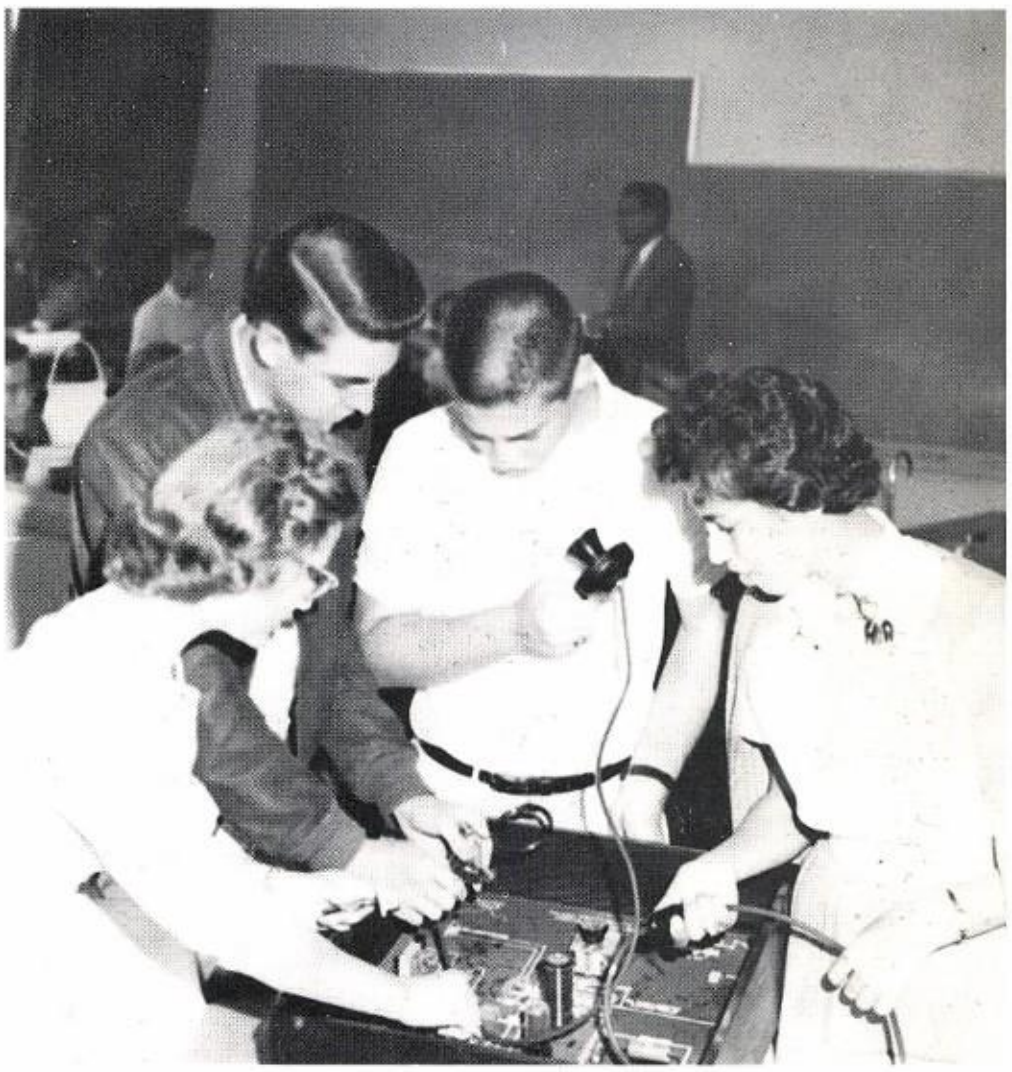

Judy Akam, Dick Pennoni, Howard Killion and Margaret Murad of a regular physics class are shown demonstrating a transmitter.

A few years ago the physics program was completely rearranged and stepped up to qualify for National Defense money. The students enrolled in a physics class have a high aptitude in the field of mathematics. Most students have an IQ of 120 or higher as based on a group test.

The Physical Education Department at Pacific High School offered a well-rounded program which was geared to the interests of the students. A new course taught this year was sophomore orientation in which the instructors stressed the values of physical, mental, and social health in our community. Aside from regular physical education, the girls' section sponsored the Anchorettes, a drill team, and the leadership group which included the cheerleaders, pompon girls, flag twirlers and baton twirlers. These groups performed at games to instill the pep and enthusiasm that Pacific is noted for. The Girls' Athletic Association is designed especially for the girls who have a keen interest in athletics. These girls aid the physical education instructors in many sports and events. Boys were prepared through this department for various sports that were offered this year. They were football, track, basketball, gymnastics, baseball, and swimming.

# Physical Education

**DOUGLAS BROOKS**
Physical Education, Social Studies; B.A., University of Minnesota.

**JOHN GRENFELL**
Counselor, Driver Education, Physical Education; M.S., University of Southern California. Head Track coach. Advisor of Student Council.

**JOE LASH**
Physical Education, Social Studies; B.A., University of Nevada. Head Varsity Football coach.

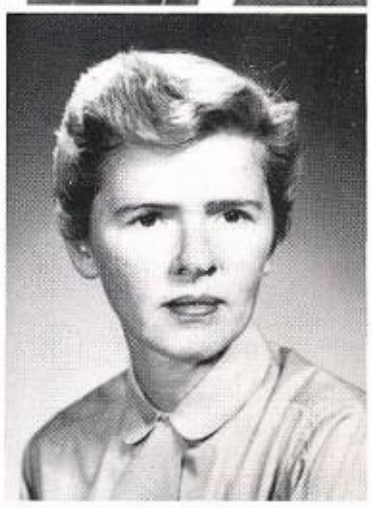

**MARGARET LAWRENCE**
Drill Team, Physical Education, Psychology; M.E., Mills College.

**ALMA WILES**
Dept. Head
Physical Education; A.B., Fresno State College. Sponsor of Leadership, Sobobans, co-sponsor of Zonta Z Club.

**JOSEPH PAGE**
Physical Education; B.A., San Diego State College. Junior Varsity Football coach, Track coach.

**BERNICE PETERMAN**
Physical Education; M.S., Oregon State College. Co-Sponsor of G.A.A., Ski Club.

**BETTY WYSS**
Physical Education; A.B., San Jose State College. Co-sponsor of G.A.A.

**JESSIE TOTTEN**
Physical Education; B.S., Oregon State College. Sponsor of Hi-Tri.

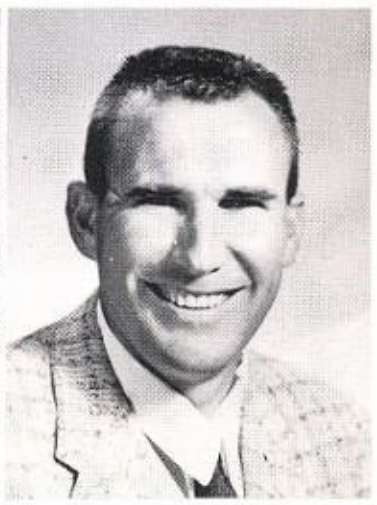

**ROBERT WEBSTER**
Physical Education, Social Studies; B.S., University of Southern California. Varsity Basketball and Junior Varsity Baseball coach.

Mr. Ewers came to Pacific as a history teacher in 1958 and taught here until his death on February 26, 1960. He was a man for whom life would have just begun, a history teacher who had his heart set on going back to school next year to the University of Colorado, getting his Doctorate Degree, and eventually applying for a professorship in a college, maybe even the one from which he had just received his Master's Degree — the University of Iowa.

He was a man who loved every minute of his work and this feeling penetrated any history room he ever taught in. He often spent his free periods poring over books in the library searching for information that his students would find interesting. In his reserved, gentle way, he conducted classes. He was always concerned about his students. He continually wanted to help them, and by his enthusiasm, students found themselves interested.

He was a strong man. He volunteered to enroll the "tough" kids in his classes that no other teacher wanted. He took them and taught them in his characteristic unforceful, easy-going manner. He believed in fairness with his students, and he was always ready to admit if he was wrong.

Reserved, you found he was a true friend who was interesting to talk to, well read, and someone you liked to be with. He would talk about his trips to Mexico and San Francisco last summer, about the sports he loved, or maybe the handball game he had just played that afternoon.

In the short time he was at Pacific he learned to love the school. And beneath the steady smile that he maintained throughout his illness there was one thing that hurt him the most — the fact that now he couldn't be expected to handle his classes and participate in the school's activities of which he had never failed to be a part.

Reprinted from Hi Tide
Friday, March 4, 1960

# Social Science Department

## Some of our faculty had attended Sorbonne in Paris, Instituto

Personnel wise, the Social Science Department of Pacific was one of the most interesting. Only one new teacher, Mr. Robert Letro, an experienced teacher from New York, was added to the department's faculty. No one was lost that had been in the department in June of 1959. Two of the teaching staff returned after a year in Europe with experiences and first-hand knowledge that cannot be gained from regular college courses. They were Dr. Walter Schuiling, who was a Fullbright Scholar to Denmark, and Mr. Basil Martinez, who traveled throughout Europe on a year's leave from our school system.

A course in Western Civilization was taught this year for the first time at Pacific. An accelerated course in World History was established for the more-capable-learners.

The Democracy Classes visited the Superior Courts and the Sheriff's offices here in San Bernardino. In these Problems in Democracy classes, the social science staff attempted not only to understand the problems of our democratic way of life, but also gave everyone a chance to speak his mind on problems that concern all levels of our society.

**CHARLES BRAME**
History, Problems of Democracy; M.A., University of Missouri.

**RALPH CAULO**
Physical Education, Social Studies; M.A., University of Redlands.

**RICHARD COFFIN**
Counselor, Psychology; B.A., Augustana College, Sponsor of C.E.C.

**THOMAS EWERS**
History; M.A., University of Iowa.

**NORMAN FAWLEY**
Counselor; B.S., University of Santa Clara.

**DAVID HOEL**
Problems of Democracy; M.S., University of North Dakota. Sponsor of Junior Optimists.

**CHARLES KALNIN**
Driver's Training, History, Library; B.S., University of Redlands.

**RUSSELL LACKNER**
Counselor, History; B.S., University of Minnesota. Sponsor of Amateur Radio Club, Junior Class.

**ROBERT LETRO**
Competitive Speech, History; B.A., Alfred University. Sponsor of National Forensic League.

**ELVIN LILES**
History, Sociology, Social Studies; M.S., Oklahoma A & M. Wrestling coach.

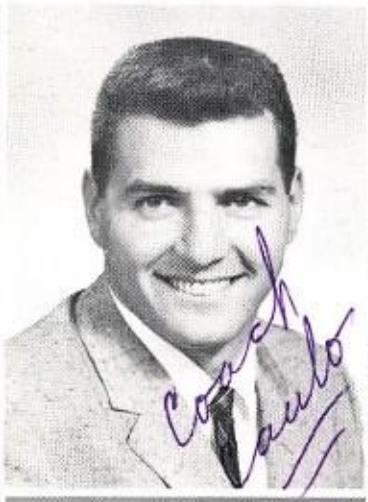

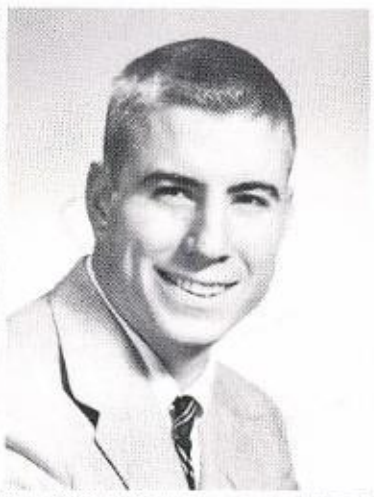

**these universities; University of Paris, Goethe Institute, Allende University de Guanajuato, University of Mexico.**

Left
Sophomore Maeve Morrison and senior Ron Rust mapped out their course of study in Miss Lindblom's World History class.

Middle
Driver Education taught by Mr. Niemeyer and his colleagues, was a course necessary for graduation in California, and appeared on most sophomore schedules.

Right
Mr. Letro, new to Pacific, taught classes in Speech and History.

**MARIE LINDBLOM**
History; M.A., University of Southern California.

**LOUIS LOPEZ**
Dept. Head
History, Problems of Democracy; B.A., UCLA. Sponsor of Key Club, Senior Class.

**BASIL MARTINEZ**
History, Problems of Democracy; A.B., UCLA. Sponsor of Les Depanneurs.

**KEITH McCOY**
Physical Education, Social Studies; M.A., University of Wyoming.

**DONALD McGREGOR**
History, Problems of Democracy; M.A., University of Michigan. Sponsor of Philosophy Club.

**DONALD NIEMEYER**
Driver Training, Social Studies; B.A., University of Redlands. Sponsor of Galahads.

**EUNICE OVERBEY**
Psychology; M.A., Columbia University. Sponsor of Community Scholarship.

**GORDON PARK**
Introduction to Education; M.S., University of California. Sponsor of Latin-American Club.

**GRACE PETERSON**
Counselor, Social Studies; B.E., University of Colorado. Sponsor of Horizon Club.

**WALTER SCHUILING**
Problems of Democracy, Western Civilization; Ph.D., University of Minnesota. Sponsor of Senior Class, Stamp & Coin Club.

Marie J. Lindblom

Best wishes Keith McCoy

# Industrial And Vocational Arts

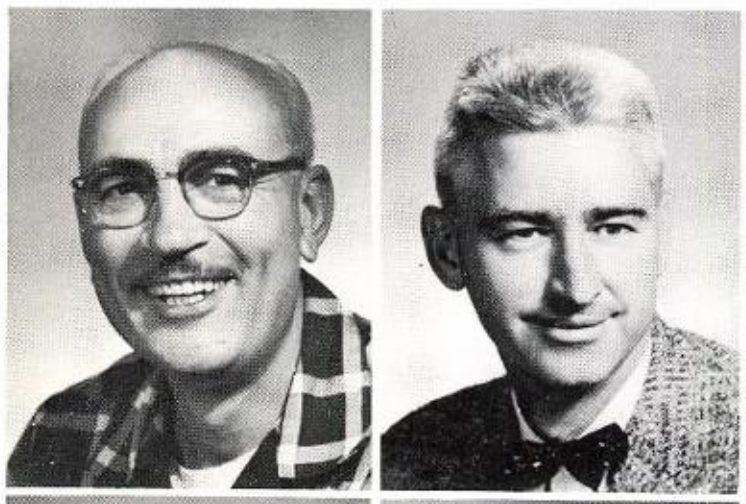

**JOHN BAHR**
Welding; B.V.E., UCLA.

**HOWARD BETTS**
Dept. Head
Agriculture, Cadet Corps; B.S., University of California. Sponsor of F.F.A.

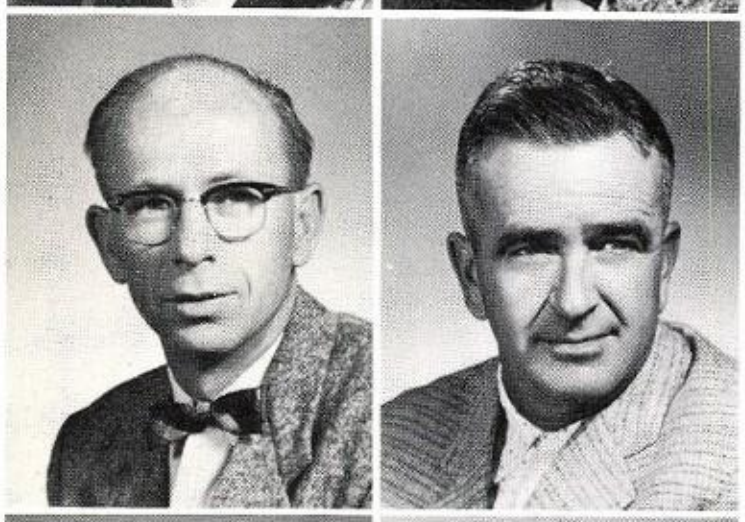

**AL BONE**
Agriculture, Horticulture; B.S., UCLA. Sponsor of F.F.A.

**HOWARD CLARK**
Counselor, Vocational Carpentry; B.S., UCLA. Sponsor of Termites.

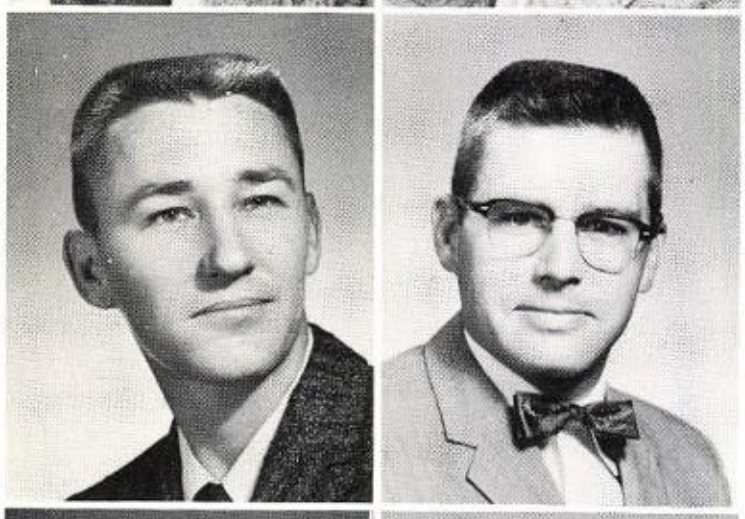

**WILLIAM FERRIS**
Electronics; A.A., SBVC.

**ROGER HALL**
Agriculture; B.S., California State Polytechnic College. Sponsor of F.F.A.

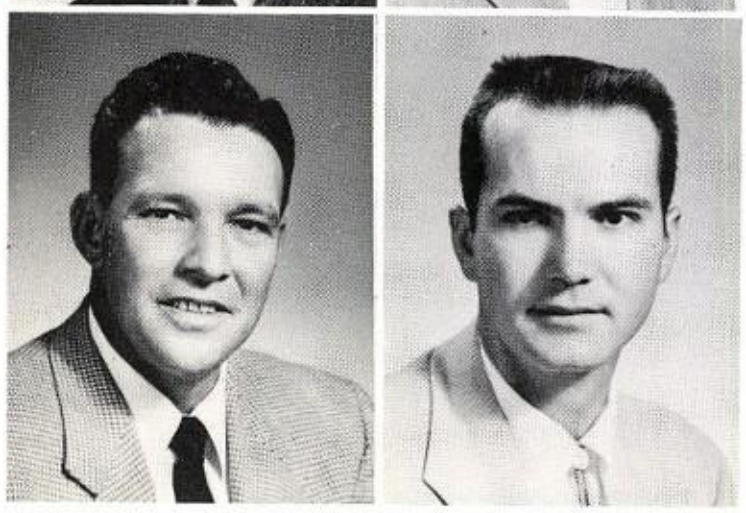

**JAMES MILLER**
Metal Shop; B.A., University of Hawaii. Cross Country coach.

**GERALD NARRAMORE**
Industrial Arts; M.A., Colorado State College of Education.

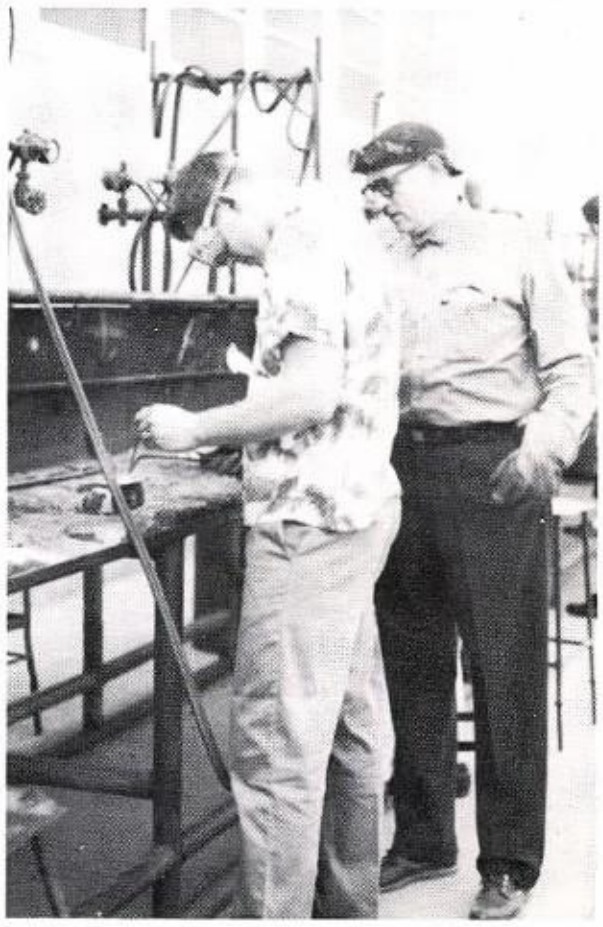

Shown above is Mr. Bahr instructing Norman Head in the use of acetylene welding equipment.

The Industrial Arts program is divided into two major areas — an industrial program and a vocational program. These two groups were made up of outstanding junior and senior boys only. These boys spent two years in vocational shop and then went into industrial shop where they specialized in their chosen field to a greater degree than in previous years. Vocational shop consisted of three periods a day, whereas industrial shop was made up of two periods a day.

This training on the high school level gave the students six months towards their four year apprenticeship, where they would begin at two dollars an hour. Select boys were recommended by the instructors here at Pacific to the Joint Apprenticeship Board where they were interviewed and tested.

A unique addition to the teaching staff of the Vocational and Industrial Arts Department was Mr. Roger Hall. He was a member of Pacific's first graduating class in 1953. Sharing new teaching duties along with Mr. Hall were Mr. Bill Ferris, Mr. Keith Simpkins and Mr. Howard Clark.

The agricultural branch of this department handled the construction of the new Pacific Bowl. The 4H field judging day was held here where 400 to 450 boys and girls from as far as Victorville and Barstow came for a practice judging contest. They entered into five judging contests including Farm Mechanics, Dairy, Livestock, Poultry, Land, and Insect judging. These contests were climaxed by the State Finals in San Luis Obispo.

The agricultural department raised these turkeys from chicks. Various classes of Pacific were able to purchase them for their Thanksgiving Baskets, adding another means of fund raising to the active department.

Below are two enrollees in the Agricultural Program at Pacific, Bossie and Bessie Pirate. They don't seem to mind being "shot" by our photographer.

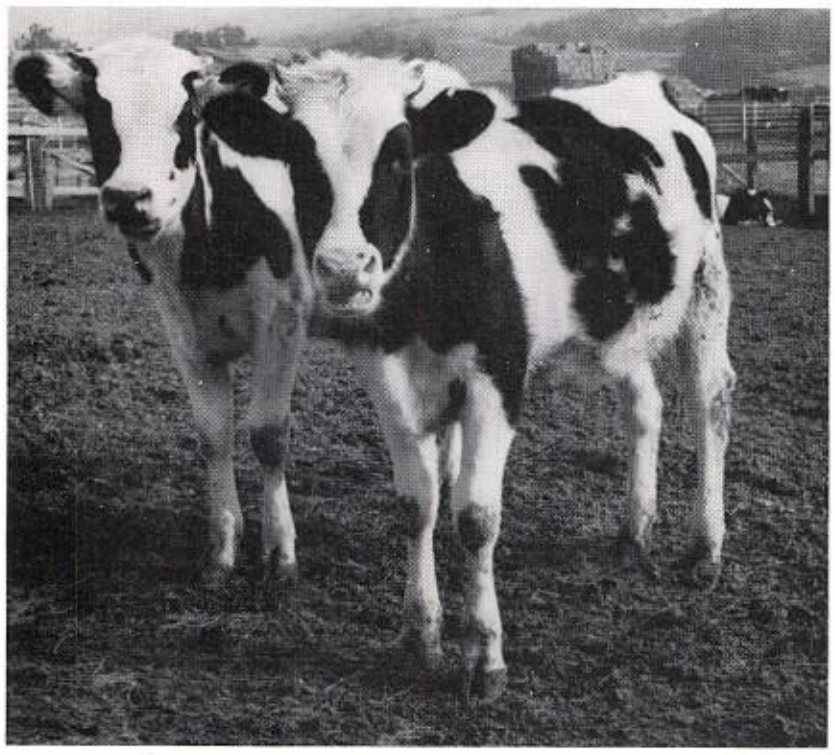

**CARLTON OLDS**
Drafting; B.A., Chico State College.

**KEITH SIMPKINS**
Machine Shop; B.A., UCLA.

**DAVID STURGES**
Auto Mechanics; B.V.E., UCLA. Sponsor of Gem and Mineral Club.

**SIDNEY TOMS**
Printing; B.S., Pacific Union College.

# ASSOCIATED STUDENT

Leroy,
Have fun this summer and I hope I have you in some of my classes next year so we can have a blast like we had this year.
Best of Luck,
Rudy Flores
'60"

**A**merica's social customs are a mixture of its own originality and foreign influence. An interesting feature to study is the relationship between our 1960 campus activities and the customs in the different countries of the world.

Good luck in the future years
Bea Bonelli.

# BODY

## 1960 PACIFICANA

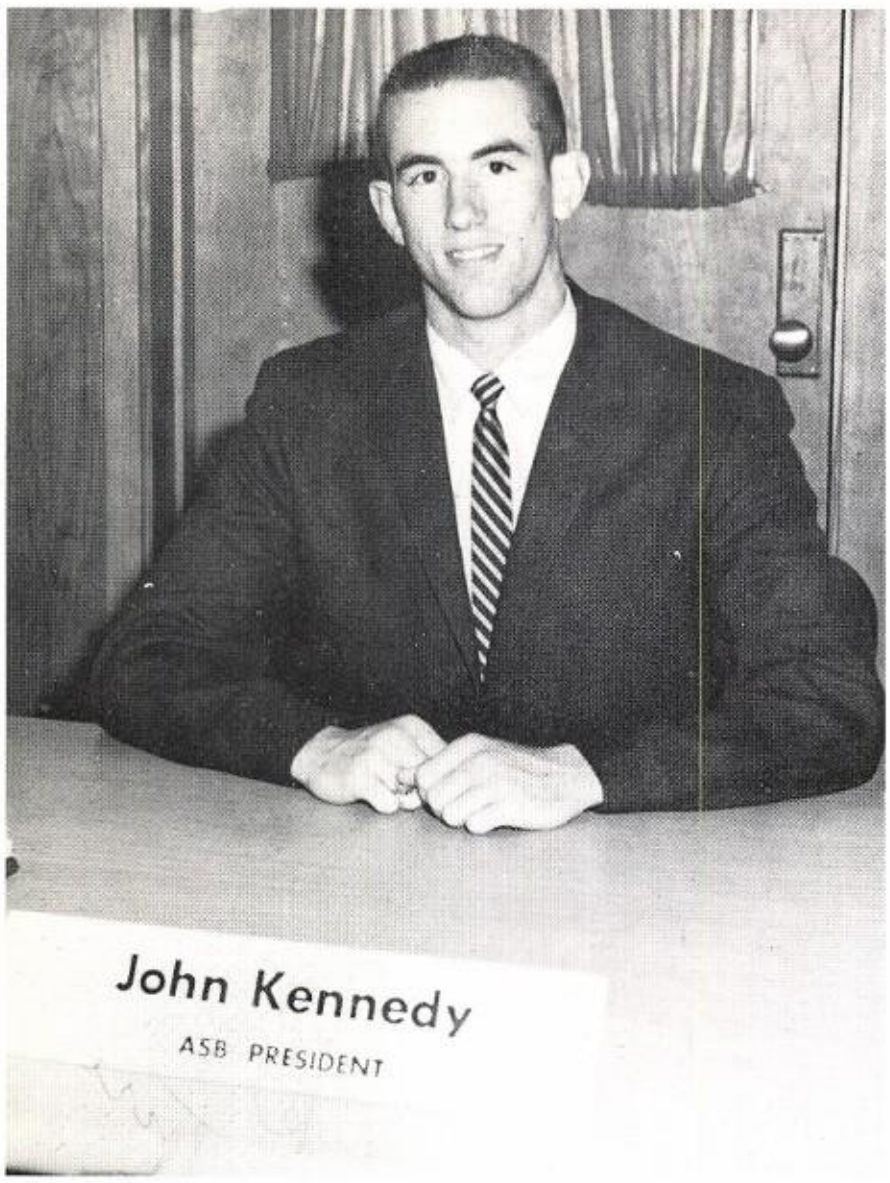


# John Kennedy
# A. S . B. President

As student body president I would like to congratulate the student body for its enthusiastic participation and support of the activities which have made the 1959-60 school year at Pacific High a highly successful one. I would also like to thank the faculty for their co-operation and support of student activities. In addition, my congratulations and sincere thanks go to a hard working student council which has done a truly fine job.

John Kennedy

# Student Council

Karen Dyal
Vice President

Karen Miller
Secretary

Robin Erickson
Treasurer, first semester

Judy Wilson
Treasurer, second semester

Diane Urkov
Governor of Activities

Pam Cooper
Governor of Promotions

Dan Green
Governor of Domain

John Lang
Governor of Athletics

Jim Fogg
Governor of Vocations

Jim Brown
Governor of Safety

Marilyn Brown
Governor of Curriculum

Sharon Reed
Governor of Publications

Linda Spencer
Governor of Community Service

Beverly Pinkerton
Historian

The Student Council was an effective organization, planning the programs of rallies and several dances, officiating the class and A.S.B. elections, providing enjoyable activities for noon time, planning the half times of the homecoming parade and games, supervising clean campus drives, editing reports on school curricula, and many other campus activities.

James L. Brickley, new to Pacific as Vice-Principal, served as advisory faculty member in the council's organization of campus activity. Mr. Brickley, a former speech and social studies teacher at the local Fremont Junior High School, became Vice-Principal after Mr. Edward Ryan left Pacific to become the Principal at the new Eisenhower High School in Rialto. In his capacity as advisor, Mr. Brickley assisted the council in many of its meetings and supervised the action of the two school service clubs, Rally Committee and the Shipmates.

Jan Martin
Chairman
of Music

Patti Vacco
Chairman
of Speech

Howard Killion
Chairman of
Intramural Sports

Cheri Kellogg
Chairman of
Press Relations

John Rashall
Chairman of
Noon Activities

Mike Bowman
Chairman of
Noon Activities

Marion Henning
Chairman of
Special Events

Sue Kinkaid
Chairman of
Rally Committee

Becki Barbour
Head
Cheerleader

Jan Loop
Alumni Secretary

Stephanie
Peterson
Welfare
Secretary

Gary Olin
Assistant
Chairman
of Activities

Sandy Taylor
Assistant
Chairman of
Activities

Joe Momyer
Senior Class
President

Jerry Harmon
Junior Class President

# Appointed Officers

The Pacific High Student Council added several new appointive offices in 1960 which will continue to be a part of the council in coming years. The new additions, the Editors of the Hi-Tide and the Pacificana, Assistant Governors of Domain and Activities, and the president of the new school service club, served as non-voting members.

Steve Becker
Sophomore Class President

Edward Beatson
Chairman of
Loan Committee

Louisa Gilliams
Assistant
Governor of
Promotions

John Oliver
Assistant
Governor of
Domain

Carol
Carmichael
Girls' League
President

Linda Watkins
ICC President

Judy Caldwell
Hi Tide Editor

Sue Threatt
Pacificana Editor

# Awards

## Bank of America

The winners of the Pacific High School Bank of America Achievement Awara trophies were, left to right—Gary Chilcott, Vocational Arts; Elaine Temple, Liberal Arts; Louisa Gilliams, Fine Arts; and John Kennedy, Science and Mathematics. They were chosen on the basis of their grade record, their activities and an interview. They were automatically qualified to compete in zone com petition for cash awards.

## Science Fair

First place winners in the Pacific High School Science Fair and their projects were, left to right—Joe Page, "Tin-Can Astraphotography is Practical;" Alpha McKlveen, "Ph-Electrical-Polarization Analysis of Sugar Solutions," and Ed Wilson; "The Static Testing of Solid Fuel Propellants in a Rocket Engine." They attended the Inland Science Fair along with the second and third place winners.

## Merit Scholarship

Steve Peterson, Richard More, Ken Jacobs, Ed Wilson, and Guyette Overland qualified as finalists in the National Merit Scholarship Competition. They had been chosen as semi-finalists by their scores on the National Merit Scholarship Qualifying Test. They then took the Scholastic Aptitude Test of the College Entrance Examination Board and all obtained high enough scores to become finalists.

## Speech

The students who placed first in various speech contests were—Row 1, left to right—Janice Spencer, Mary Rhyner, Carol Munger, Linda Meyer, Diane Urkov, Patti Vacco, Earlene La Roe; Row 2: Evan Spealman, Steve Jamison, Larry Tajchman, Steve Carter, and Mike Young. Other first place winners were Bob Tyrell, Larry Evans, Diane Welzig, Sue Stroh, and Carolyn Hanquet.

## Agriculture

This year, Pacific's Agriculture Department won over fifty awards at the Indio Fair. First place winners in the animal project class included Jim Keene, Glenn Wood, Bob Parish, Larry South, Sandy Colegrove, David Peters, Ray Treas, Joe Wesch, Terry Boas, Pete Lorimer, and Jim Cameron. First place winners in the farm mechanics class were Wayne Weller, Pete Lorimer, and Glenn Wood.

The FFA also won fifteen awards at the San Bernardino County Fair in Victorville. Winners at the fair included Art Bothell, Larry South, Wayne Weller, Fred Blanton, Glenn Wood, John Clemenger, Jim Cameron, and Jim Fogg.

## Language

Pacific won the first place trophy at the Modern Language Field Day held at Valley College. The French first place winners were Guyette Overland, Reading Comprehension; Jo Alyce Clark, Identification; Kay Kirkland and Richard More, Debate; and Dorothy Williams, Fred Herman, and Robin MacDonald, Twenty Questions.

The Spanish first place winners were Louis Meisinger and Steve Crawford, Round Table; Joyce Allen, Spelling; Nancy Simpson, Oratory; Florence Howell and Joyce Michael, Reading Comprehension; Sandi Threatt, and Clayton Shadek, Oral Comprehension; and Larry Evans, Edan Shehan, and David Kennedy, Twenty Questions.

Mr. Nielsen
Advisor

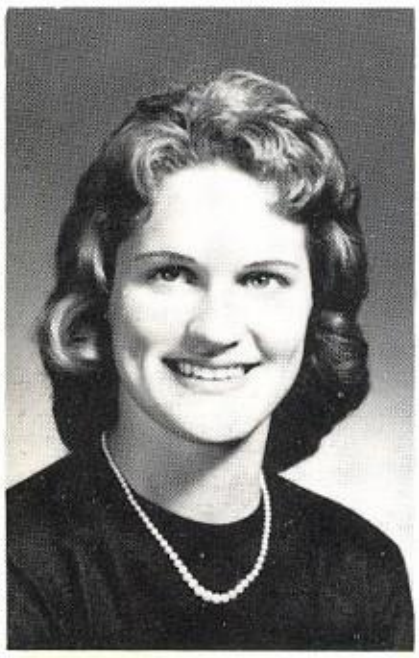

Susan Threatt
Editor-inChief

# Pacificana

Being an integral part of this publication, is, I am sure, of high honor to any member of the 1960 Pacificana staff.

I realize that this small message must represent a great number of people who contributed working hours in completing our production schedule. May I give certain thanks to those people outside of annual staff who also contributed: Mrs. Cooper, for solving many of our financial problems; Mr. Painter and his photography crew, for supplying us with much needed photographs of the campus; to Mrs. Miller who assisted us in miscellaneous perplexing circumstances; and Mr. Bernard, whose photographs lend a special touch. However, the one person who rates superior by the encouragement, interest, and help he gave us is Mr. Nielsen, our top-notch advisor.

As a staff we wish you many instances of pleasure when you read the book we have tried to make truly representative of the 1959-60 school year. In this annual lies the support of the Associated Student Body, the special events of Pacific, the ordinary occasions of school life. We hope you will be able to re-enjoy them under the auspices of the 1960 Pacificana.

Susan Threatt

## Editors

Carolyn Cooper
Business Manager

Earlene La Roe
Advertising

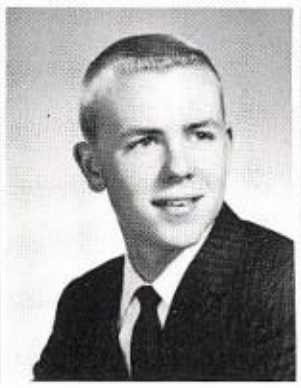

John Oliver
Sports

Robin Mac Donald
Activities

Sharon Reed
Club

Marsha Chudacoff
Faculty

Wilma Parlas
Photography

Jacky Swafford
Art

Carolyn Grace
Sophomores

Carole Monninger
Juniors

Elaine Temple
Seniors

## More students bought the 1960 Pacificana than in any previous year.

Mr. Nielsen scratches his head in meditation as he tries to improve the lay-out of one of the Pacificana pages.

Members of the Pacificana Staff worked hard during their seventh period annual class as well as after school and on weekends to complete their sections by the deadlines.

# Staff Members

Jane McBride
Activities

Sandie Ferguson
Business

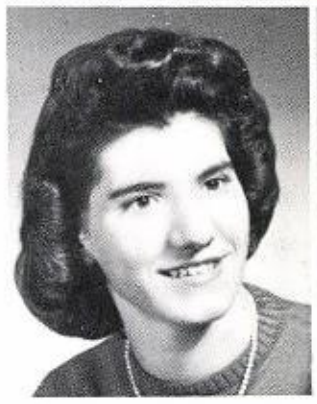

Gerry Brimmer
Sports

Don Kinnear
Sports

Barbara Maybee
Art

Marvin Ericsen
Art

Nancy Simpson
Art

Pat Coffee
Senior

John Rashall
Advertising

John Kubina
Advertising

Marilyn Brown
Associate Editor

Marion Henning
Editorial Editor

Barbara Miano
Exchange Editor

Ann Oslund
Business Manager

Stephanie Peterson
News Editor

John Rashall
Sports Editor

Mrs. Chous
Advisor

Pacific High School is reflected in the mirror that is Hi-Tide. To keep the image true has been the task to which the newspaper's editors have dedicated themselves.

As journalists they have reported the news as it happened, campaigned for individual and school improvement, encouraged loyalty, attempted to represent all the students, and remained cognizant of their obligations to their readers and their school.

I have been proud to work with these young people for Pacific.

Alice S. Chous

Judy Caldwell
Editor-in-chief

When I look back at the 276,000 pages of copy printed this year, I see in them elements of leadership essential to an influential newspaper representing a student body of 2800.

I see a newspaper that has been printed "for the students," a publication that they enjoy reading; an appreciation that to a newspaper man, makes all rush deadlines and late nights worthwhile.

Judy Caldwell

# Hi Tide Staff

Jack Wilcox
Falstaff Editor

Beverly Grisby
Photographer

Mel Carver
Photographer

Louis Meisinger
Staff

Jean Babson
Staff

Jan Pennoni
Staff

Dicksie Coleman
Staff

James Pollard
Sports Staff

Janice Eden
Staff

Sandra Tidmore
Staff

Julie Grandin
Staff

Cecelia McCumber
Staff

Janice Spencer
Staff

Dianne Smith
Staff

Dolph Mason
Sports Staff

LaRoe Halsey
Staff

Jeannie Bail
Staff

Sharron Hopper
Staff

Joan Bourassa
Staff

Larry Moore
Sports Staff

Mona Barrios
Staff

Kim Greene
Staff

Judy Gregory
Staff

Pirate Basketball Team, Cheerers -- Stay in Firs

Hi Tide

PACIFIC

Vol. VII, No. 15 Friday, January 22, 1960

Pacific High School, San Bernardino, California

Vocational Boys Recognized for Auto Shop Work

This year a new and very artistic heading was added to the Hi Tide.

The officers of Rally Committee are from left to right around the table; Mary Etta Barnes, Chairman of Special Events; Mike Gray, Chairman of Games; Dick Teague, Co-Chairman of Dances; Dick Arden, Chairman of Rallies; Bonnie Gibeau, Treasurer; Sue Kinkaid, President; Lynn-Tanya Cherry, Secretary; Karen Bristoll, Historian; Ben Bailey, Co-Chairman of Dances; Sandee Tidmore, Chairman of Dances; Mike Fuller, Chairman of Games.

# Rally Committee

The Rally Committee has played an important part in the functions of the school. Serving as an arm of Student Council, the purpose of Rally Committee is to support the student body and its activities. Decorating for A.S.B. dances, rallies, games, and activities, as well as assisting in assemblies and rallies were only a few of the projects the Committee undertook this year with the help of their sponsor, Mr. Brickley.

The officers of the Shipmates from left to right around the table, are: Judy Graham, Secretary; Alberta Diel, Vice-President; Mike Sloan, President; Andrea Callahan, Treasurer; Terri Rausch, Historian; Linda Bahr, Sergeant-at-Arms.

# Shipmates

The Shipmates Club was formed this year as a service organization under the sponsorship of Mr. Brickley, boys' vice-principal. The members ushered for the Kiwanis Basketball Tournament, took charge of the victory flag, and were responsible for the design and drawing of the sports posters. The main duty of the Shipmates will be to take care of the Graduation Bowl as soon as it is completed.

# Cheerleaders

# Pom Pons

Fly SAS to
OSLO
Judy
Head
Luan
Sue
Ginger
Kathy
Sharon
Barbara
Betsy

# Flag Twirlers

Mary Ann Head

Carolyn

Edie

Sandi

Judy

# Majorettes

Sharon Head

Sheila

Ellen

The members of the Drill Team are Judy Baisinger, Charlene Baur, Seeny Begler, Kathy Bowers, Diane Busier, Rickie Cameron, Lois Choate, Mary Cooley, Carolyn Cooper, Julie Davies, Sandy Del George, Linda Espinosa, Linda Floyd, Nancy Fossum, Louisa Gilliams, Sandy Goldstein, Diane Graham, Karen Jensen, Sharon Julian, Sharon Kassay, Earlene LaRoe, Sharon Lund, Roberta Lyon, Sharon Magnison, Frankie Mathers, Jane McPhearson, Diana Meyer, Linda Meyer, Wanda Michael, Marilee Mulvare, Sharie Oliver, Diana Parry, Marilyn Pecsar, Sandra Peter, Lynn Pospychala, Sharel Rickert, Janet Rorabaugh, Marie Saucede, Pat Sepessy, Antoinette Simpson, Nancy Simpson, Sue Simpson, Rita Sjostrand, Barbara Slepski, Sandra Smith, Jacky Swafford, Cheryl Swain, Judie Tarlton, Linda Terry, Pat Thompson, Sandy Tidmore, Pat Tullis, Elaine Ulicny, Gwynne Whittaker.

# Drill Team

Jacky Swafford
Co-captain

The drill team, under the capable supervision of Miss Lawrence, added sparkle and precision to the Pirates' football and basketball games.

The Anchorettes have been named one of the ten best drill teams in the Southern California Corona Invitational Band Jamboree.

Their trophies included first place awards for the National Orange Show Parade and the Lakewood City Parade. They also received various ribbons and trophies from the National City Maytime Review.

The girls participated in many well-known parades. This was the second year that the outstanding drill team was invited to take part in the Santa Claus Lane Parade in Hollywood.

For the second consecutive year, the group served as the "official" drill team for the Orange Bowl Game.

Earlene LaRoe
Co-captain

The members of the band are, FLUTES: Pat Kniseley, Sheila Grim, Kathleen Nebeker, Jan Jacobs, Dave Alexander, Bonnie Ferguson; OBOE: Chuck Webb; BASSOON: Shirley Johnson, Linda Cowell; CLARINETS: Marcia Thompson, Donna Floyd, Ronnie Hanson, Bud Weeks, Joe Beeler, Jan Martin, Linda Evans, Phil Talcott, Maureen Baker, Marty Anderson, Kermit Leonard, Dave Stamm, Pat Hiller, Charles Willingham, Nelvic Blackman, Sonja Beatty, Don Hall, Kathy Hawkins, Judy Wilson, Betty Fitzgerald; BASS CLARINET: Tom Mullins, Pat McKenna; ALTO SAXOPHONE: Georgia Moffett, Pete Resendez, John Clemenger, Donna Graham, Sharon Pihlaja, Jim Quam, Jesse Webb; TENOR SAXOPHONES: Del Bybee, Terry O'Donnell; BARITONE SAXOPHONE: Bill Jensen; CORNETS: Dale Smith, Bob Younger, Jeff Kaufman, Roger Williams, Paul Warner, Ben Blair, Dick McConnell, Paul Peterson, Bill Swain, Gary Cornell, Fred Herman, Fred Pearson, Fred Barnes, John Benton; FRENCH HORNS: Dan Davidson, Chuck Maciejewski; TROMBONES: Dude James, Robin Vince, Mike Henning, Hap Hazard, Tom Williams, Conrad Spencer, Dave Willard, Jim McFadden, Dick Wells, Larry Hickey; SOUSAPHONES: Mike Lambert, Ronnie Barrett, Steve Lytwynec, Stan Carter; PERCUSSION: Bob Barnett, Gary Murphy, Charles Hajny, Ray Martinez, Ron Schweinfurter, Emmett Resendez.

# Marching Band

Richard Martinez
Drum Major

This year the innovation of precision marching was an accomplishment of the Pirate Band under the direction of Mr. Harbaugh. This new type of marching, in which there is constant movement, brought our band the honor of being the "Official Band of the National Orange Show Bowl" and an invitation to participate in the Corona Band Jamboree. This invitation signified ours as being one of the top ten bands in Southern California.

Of the tunes our band played at football halftimes, "Conquest" was the thriller.

At the end of the football season the marching band then became the Concert Band. Music was performed by this excellent organization in concerts, music festivals and for graduation.

Richard Wells
Drum Major

LEFT TO RIGHT: Marsha Chudacoff, Pat Dase, Mary Brayton, Head Cheerleader, Nancy Ulmer, and Gloria Horning.

Mrs. Alma Wiles
Leadership Advisor

# "B" Cheerleaders

# "B" Pom Pons

LEFT TO RIGHT: Karen Thomas, Alice Chavez, Dawn Swanson, Head Pompon, Sandi Pascuzzi and Joan Simpson.

# Assemblies And Pep Rallies

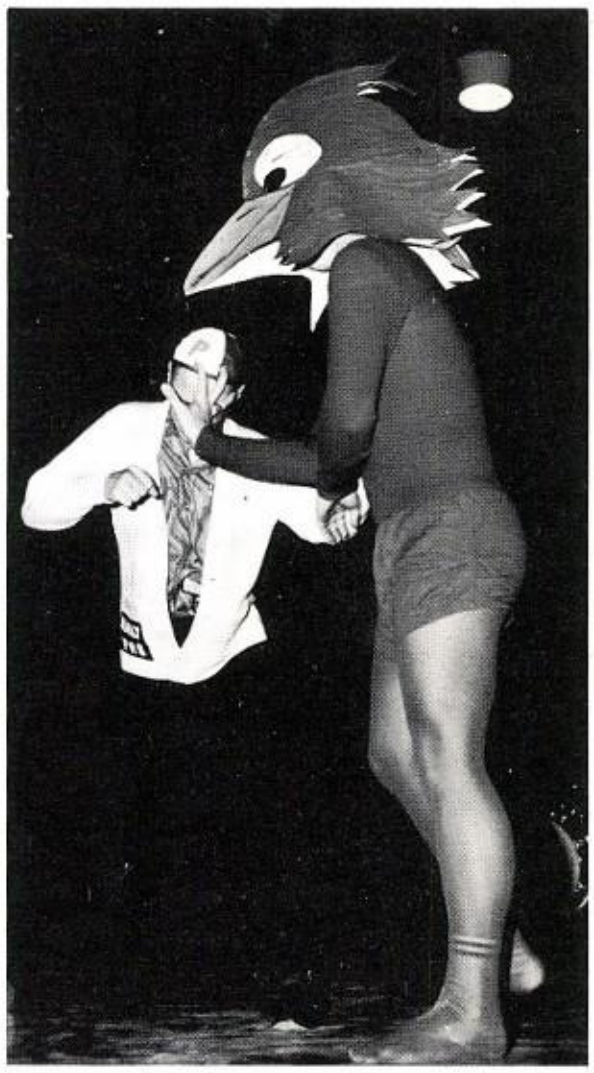

Extravagant, hilarious pep rallies and assemblies were a characteristic of this year that every student enjoyed. Special instances that were favorites of this annual staff are pictured on this page.

Top left — "Shultzy" (Mike Fuller) and "Rick Rhinestone" (Don Kinnear) typified the usual student goon act in the Fontana Rally. Top right — No one will probably ever forget the catastrophe that took place during the impressive Christmas Assembly when the manger hut almost collapsed. Center — Ben Bailey, a true Pirate, really used his head (?) by giving the "Cardinal" a feeling of over-confidence in our Berdoo Rally. Bottom left and right — Several professional comedy acts livened-up our assembly programs. Bottom center — During every rally up jumped Becki Barbour, Head Cheerleader, flying through the rafters yelling "Hey, Yama Yama".

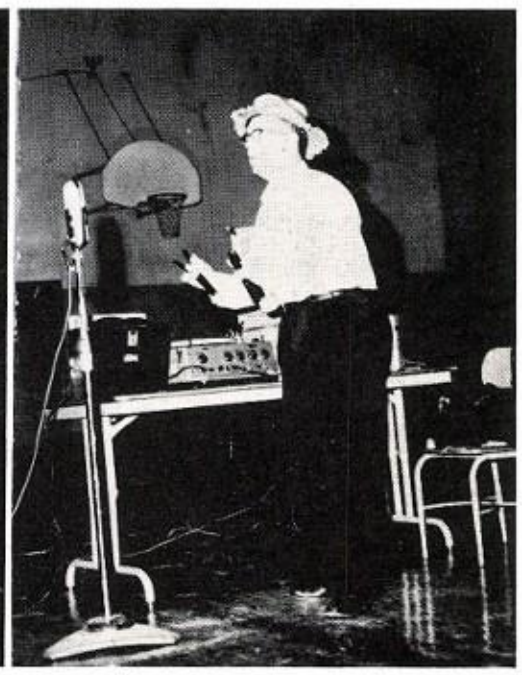

PIANO: T. O'Donnel. ROW 1, Left to Right: D. Stembridge, J. Quam, R. Mosteller, D. Bybee. ROW 2: J. Battle, J. Fox, J. Patterson, J. Brown, E. Spielman, P. Warner, R. Sullins. ROW 3: J. Hudson, G. Murphy, R. Martinez.

# Dance Band

The "Men of Note," Pacific's Dance Band, proved that jazz has a place in a busy school day. They added their "cool" touch to exchange assemblies, school dances and style shows.

The aim of the Varsity Band was to improve individual performance ability. As a participative musical unit, they contributed to the enthusiasm during the basketball games and performed with the Marching Band in some of the assemblies.

# Varsity Band

FLUTES: T. Park, J. Haines, L. Smith. OBOE: C. Luby. CLARINETS: D. Bothke, L. Jackson, C. McGarvey, G. Brimmer, R. Hilfer, R. Yohn. SAXOPHONES: M. Massey, B. Slepski, D. Matlock, P. Wilson, D. Thompson. TRUMPETS: I. Ashment, B. Mertens, L. South, E. Lopez, A. Morales, B. Fournier. BARITONE: D. Davidson. TROMBONES: B. Fox, J. McFadden. TUBA: M. Brunk. DRUMS: J. Mitchell, R. Jenks, B. Wolf.

FIRST VIOLINS: K. Nebeker, G. Horning, L. Kennedy, M. McCauley, D. Johnson, J. Jacobs, J. Evans, K. Kelley. SECOND VIOLINS: C. Carmichael, S. Knuppenburg, P. Liles, R. Lyon, J. Robershaw, D. Murdaugh, C. Frank, Y. Ferguson. VIOLAS: D. Jones, C. Bell, M. Fogt. CELLOS: L. Harbaugh, C. Grace, M. Brown, K. Dyal. STRING BASS: J. McCollough, B. Smith, T. Kent, S. Lytwynec, D. Ponce. FLUTES: M. Brayton, J. Ide, D. Kennedy. OBOES: C. Webb, D. Floyd. CLARINETS: M. Thompson, S. Threatt, M. Seidlitz. BASSOONS: S. Johnston, L. Cowell. TRUMPETS: K. Newberg, R. Tullis, R. Minnick, R. Strano. FRENCH HORNS: H. Taylor, D. Morse, C. Maciejewski. TROMBONES: C. Beardsley, D. Wells, R. Webb. PERCUSSION: R. Schweinfurter, S. Tharp, S. Tharp, P. Feist. PIANOS: L. Doyle, L. Minnis.

Mr. Harbaugh

# Orchestra

Under the superb direction of Mr. Harbaugh, the Orchestra this year, as in past years, gave outstanding performances in their many activities on campus and for the community. They participated in various assemblies, in the Christmas program, and in the Spring Concert. They performed at several Pacific Forums and attended the annual District Music Festival at which Pacific's Orchestra had received four superior ratings in previous competition. They met daily during third period in room M-1 to practice for their numerous performances. Some of the new pieces played this year were Beethoven's 1st and 2nd Symphonies, "The Ballet Egyptian," "Merry Wives of Windsor," and "Der Meistersingers."

**Most of the instruments which are used in Pacific's Orchestra, Dance Band, and Varsity Band were originated in Italy, Germany, the Middle East, and the Orient.**

# Girls' Chorus

J. Alexander, J. Atchison, M. Atkins, G. Beardsley, C. Benedict, G. Brinkerhoff, M. Bubier, S. Bubier, G. Bothke, D. Busier, C. Carmichael, M. Castledine, S. Chacon, S. Chance, H. Cummins, J. Davis, C. Doake, N. Duggins, B. Dunn, K. Dunn, S. Edgar, S. Eshelman, S. Esoy, S. Farris, L. Floyd, E. Foy, C. French, C. Fritz, B. Gilbertson, D. Giles, J. Goff, D. Graham, J. Gravette, A. Gutierrez, C. Hadley, J. Haines, J. Ham, L. Hampton, M. Harris, H. Harris, S. Hartwell, J. Hiller, J. Hirons, H. Horton, C. Howe, B. Jensen, L. Johnson, L. Kennedy, K. Key, B. Kirk, G. Krotzer, S. Larkins, K. Laliberte, L. Lechuga, S. Lukey, D. Marler, B. Marshall, W. Marshall, F. Martelli, S. Maupin, C. McCombs, L. McDaniels, M. McClintock, P. McGinnis, M. Mears, D. Middaugh, S. Miller, W. Miller, J. Milligan, M. Nevling, S. Newsome, N. Nunn, M. Oslund, G. Padgeh, M. Pescar, N. Pettengill, G. Pierce, L. Pierce, F. Pike, B. Pinkerton, C. Polee, S. Rickert, J. Robertson, L. Robertson, M. Sack, C. Sather, K. Schepper, L. Schroeder, P. Seward, M. Sinn, R. Sjostrand, L. Steding, I. Stewart, K. Stewart, S. Stewart, M. Thomas, D. Thompson, P. Tullis, R. Yzaguirre.

# Octet

The members of the Octet are D. Busier, L. Clyman, E. Fowler, C. Hadley, J. Ham, J. Hooks, E. La Roe, J. Lawrence, N. McLean, J. McPherson, B. Pinkerton, G. Scott, K. Schneider, Accompanist, R. Sjostrand, D. White.

The Girls' Chorus is a group of girls who know how to sing especially well, as they proved this year in their many performances including those at the Father-Daughter Banquet, the Christmas Program, and Baccalaureate.

The octet is a carefully screened group of top singers. This year they were called upon to perform for various civic and service clubs, P.T.A.'s, and women's clubs. The members bought their own uniforms and provided their own transportation to and from engagements. They rehearsed before and after school in their efforts to perform their best for the public.

Acting, dancing, singing, and playing instruments are the many talents of the 32 members of the Music Production class. Performing in exchange assemblies and for various service clubs provided good experience for these would-be professionals.

# Music Production

The members of Music Production are S. Barger, S. Bastedo, B. Brooks, S. Brooks, S. Brown, D. Bullard, S. Chance, L. Clyman, K. Dunn, E. Fowler, E. Fowler, W. Hadjes, E. Harrington, V. Hedgpeth, H. Hersel, K. Johnson, D. Jones, B. Kommerstad, K. Laliberte, J. Lawrence, K. Lewis, C. McCombs, N. McLean, D. Middaugh, J. Newsome, J. Newsome, S. Patterson, K. Ramsey, L. Robertson, G. Scott, L. Stoudt, S. Thompson.

K. Adkins, B. Ayling, P. Baker, K. Barnes, A. Barton, D. Bates, K. Bosley, J. Boyter, K. Briscoe, S. Brooks, C. Bunch, H. Bunch, M. Calleros, H. Cummins, A. Davis, M. Dunn, C. Edwards, C. Estes, L. Gonzales, J. Graham, M. Harbeson, R. Harpe, A. Harvey, S. Heder, K. Huntter, D. Jackson, B. Lurrowe, L. Lechuga, K. Lees, S. Marshall, K. McCleary, S. McDowell, C. McDuffy, S. Mendes, M. Mestas, B. Meurer, J. Montgomery, S. Mullins, S. Moslander, M. Murdaugh, C. Nelson, N. Nish, C. Parks, D. Pickens, P. Phippen, C. Rauhauser, D. Ristow, V. Ritchie, I. Ross, J. Sanchez, M. Seep, S. Smidt, P. Snow, C. Stidham, G. Thomas, H. Thompson, E. Thompson, S. Thompson, J. Villarreal, M. Watson, S. Weeks, K. Wilke, M. Wilkes, J. Wilson, J. Wisehaupt, P. White, J. Whitebrook, D. Wray, C. Yzaquirre, C. Van Nice, C. Clement, J. Newman, M. Treadaway.

# Democratic Chorus

**Competitive singing, which began at the ancient Olympic Games in Greece, contributed much to the progress of group singing, which is an important activity on the Pacific campus.**

Enthusiastic sophomores compiled the majority of this second period group of novices. From these 73 girls will come skilled singers who will join the various singing groups on the campus. They gained experience by performing at Back-to-School Night and in the Christmas Program.

To promote good music is the prime object of the Mixed Choir. Their superior singing this year reflected the diligence at rehearsals and the outstanding direction of Mr. McCullough.

Mr. McCullough

# Mixed Choir

S. Baker, L. Becker, J. Baucom, W. Bell, S. Bennett, J. Berndt, C. Booker, K. Bowers, D. Busier, L. Clyman, E. Crawford, L. Crew, J. Cooper, M. De La Torre, V. Edwards, S. Ferguson, Y. Ferguson, C. Fritz, E. Fowler, E. Fowler, E. Foy, R. Gonzales, D. Green, R. Green, W. Hadjes, E. Harrington, M. Hinton, J. Hooks, J. Jackson, K. Johnson, E. La Roe, D. Jones, J. Lawrence, K. Lewis, D. Lees, W. Marsh, V. Marshall, F. Mathers, M. McCartney, L. McDaniel, N. McLean, J. McPheron, M. Mears, F. Melton, S. Miller, C. Moya, S. Oswald, M. Payne, M. Petton, G. Pierce, B. Pinkerton, C. Polee, M. Pribyl, S. Rickert, J. Robertson, A. Romero, J. Rarabaugh, B. Ross, H. Sanders, M. Sauceda, R. Scott, S. Spiedel, L. Thompson, D. Warner, J. Webb, J. White, J. Wilson, T. Witten, J. Battle, D. Bullard, S. Harris, J. Pinnell, R. Adkins, B. Brooks, K. Ciamilanella, P. Edward, L. Lechuga, C. Colemen.

John Conway lectured Jesse Stuart and the students of Lonesome Valley Rural School on the evils of modern ways in a scene from "The Thread That Runs So True."

The members of the cast posed in the school room which was the background for the entire play.

## Cast

| | |
|---|---|
| Jesse Stuart | Bill Dunmeyer |
| Naomi Deane Norris | Judy Price |
| John Conway | Ed Sheeran |
| Don Conway | Dave Owen |
| Guy Hawkins | Bob Ryan |
| Grandma Binion | Jan Held |
| Burt Eastham | Bill Burge |
| Vaida Conway | Diane Urkov |
| Sally Walden | Judy Biddinger |
| Jenny Tarvis | Prissy Hinds |
| Budge Waters | Jim Fogg |
| Leonora Maddox | Sue Gowins |
| Robin Baylor | Diana Aaron |
| Snookie Baylor | Phil Dunmeyer |
| Xenia Potters | Portia Anderson |
| Peter Snaggers | Dave Kennedy |
| Ova Salyers | Rick Shaul |
| Billy Leonard | Richard Moore |
| Bill Coffee | Richard Hudgens |
| Bertha Conway | Bonnie Meurer |
| Aunt Effie Batson | Valerie Burns |
| Uncle Amos Batson | Joe Beeler |
| Mrs. Woods | Lois Stackhouse |
| Eva | Kathy Kelly |
| Celeste | Pat Jordan |
| Eleanor | Janie McPherson |

# "The Thread That Runs So True"

The first play of the school year was Jesse Stuart's "The Thread That Runs So True." This is a colorful and true story about the author's life as a mountain schoolteacher in the back hills of Kentucky. The most unique feature of the production was that the audience sat in the natural setting of a forest area immediately next to the school house. The cafetorium floor, walls, stage and folding chairs were specially covered to achieve as natural a setting as possible.

The stage crew of "Our Town" had a chance to display their artistic ability when they painted the wallpaper for the sets.

In a scene from "Our Town" the Webb family ate breatfast in their kitchen while Mrs. Gibbs prepared hers in her own kitchen next door.

## Cast

Stage Manager . . . . . Bill Dunmeyer
George Gibbs . . . . . Joe Beeler
Emily Webb . . . . . Diane Welzig
Dr. Gibbs . . . . . Ed Sheeran
Mrs. Gibbs . . . . . Cheryl Swain
Mrs. Webb . . . . . Lois Stackhouse
Joe Crowell . . . . . Dave Kennedy
Howie Newsome . . . . . Bill Burge
Mrs. Soames . . . . . Janet Cattano
Rebecca Gibbs . . . . . Sue Gowins
Professor Willard . . . . . Jim Fogg
Simon Stimson . . . . . Tommie Blaton
Constable Warren . . . . . Chriss Smith
Walley Webb . . . . . Roger Cooper
Si Crowell . . . . . Richard Moore
Sam Craig . . . . . Jack Fox
Joe Stoddard . . . . . Don Chiboucas
Baseball Players . . . . . Dave Kennedy
Don Chiboucas
Woman in Balcony . . . . . Georgia Beardsly
Man in Balcony . . . . . Don Chiboucas
Lady in the Auditorium . . . . . Pat Jordan

Dr. Gibbs read the paper in the background as Mrs. Soames and Mrs. Gibbs exchanged gossiup after a choir meeting.

# "Our Town"

For the second performance of the year, Thespians, under the direction of Mr. William Miller, presented Thorton Wilder's Pulitzer Prize winning play, "Our Town," a story about life in the small town of Grover's Corners. The moral reflected in this play is that the past cannot be relived. People, occupied with their petty occupations and small thoughts, know little of true joy or happiness; truth is to be found only in the future.

The production had a cabaret setting; the audience was seated at tables, and refreshments were served before, during, and after the play.

# Junior-Senior Prom

## Southern Serenade

Roger Trapp and Luan Knotts were among the 1200 people who attended the annual Junior-Senior Prom held this year on May 14, 1960. All the decorations were in accord with the theme, "Southern Serenade." The gym was transformed into a southern mansion. The main floor became a ballroom and the two side floors became romantic verandas. Pink and white were the colors which were used to carry out the theme. Magnolia and weeping willow trees enhanced the scene as did pillars made of white satin.

# 1960 Country Fair

## 7th Annual Presentation

Bob Ryan and Kathy Hoefling were right in style for the Country Fair which was held on Friday, April 22. The day began with a breakfast and the crowning of the queen. Pacificans, dressed in appropriate country-style costumes, were dismissed from school early Friday morning to attend the fair. They bought food and drinks and patronized the various booths sponsored by clubs and other organizations. Adding to the excitement of the day were inter-club relays and inter-class competition. A dance was sponsored by KFXM and Hi Tide on the night of the fair. It was the finale of a wonderful day.

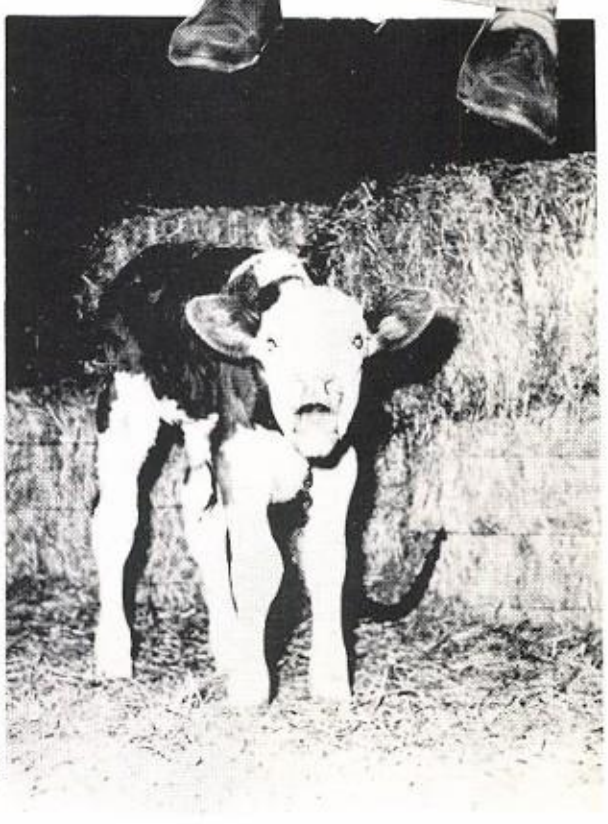

One of the traditional sights at a rally was the cheerleaders lined up on the stage during the singing of our alma mater.

An impressive activity of Rally Committees was the card section, initiated for the first time during the 1959 football season.

# Around Campus

Although rallies were mainly held in the gymnasium where the echos of "V-V-for Varsity" seemed to rock the building, some rallies were staged in the Quad with contests between the classes in yelling.

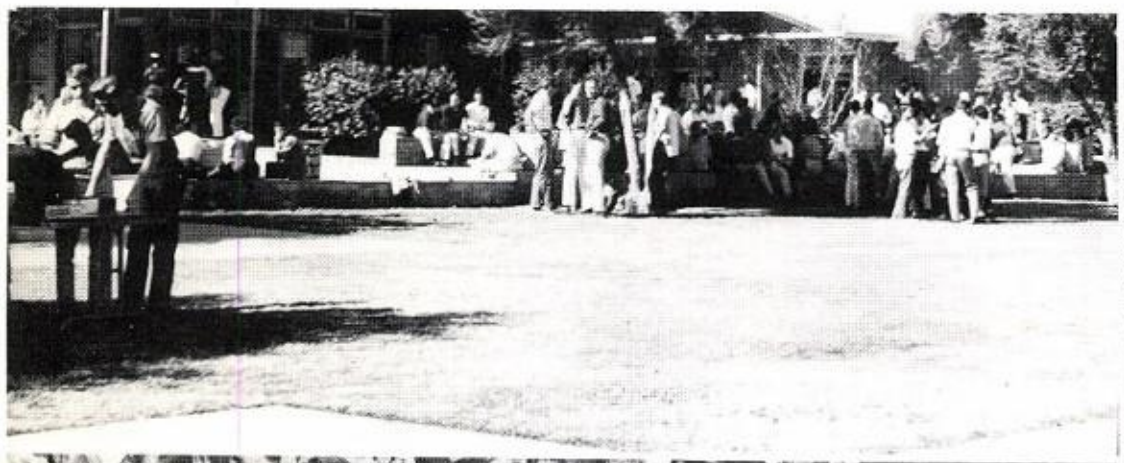

Tot-a-book Day, a Girls' League activity, caused loads of loud wails from Kathy Hoefling who complained that the huge books that Bob Behrens made her carry were "entirely too, too, too heavy."

Phyllis Smith, Marsha Chudacoff and Jane McBride tried many times to choke out the dime they lost during the first of the year while trying to get an apple from the convenient apple machines on campus.

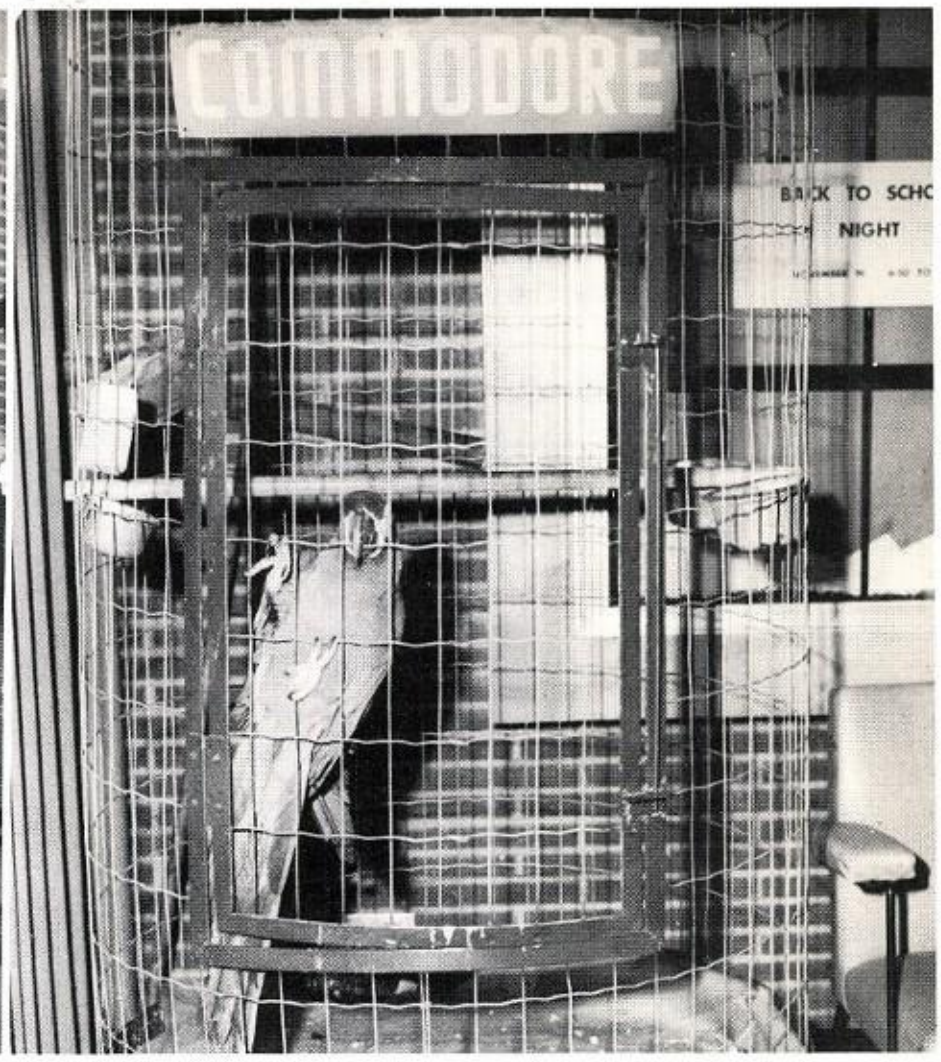


Our mascot, Commodore, made his home in a quite comfortable cage in the Administration Office where the Condors cared for him.

## Singing the alma mater, football games, the apple machine, Commodore's squawks, Tote-a-book Day, the Quad at lunch...

Pirates enjoyed many picturesque areas on campus, congregating there for lunch, meetings and social periods. Numerous trees and plants enhance the beauty of the walk-ways between the buildings, in the Quad, and the special Senior areas.

# Miss Karen Dyal

## 1959 Football Homecoming Queen

The 1960 Football Homecoming ceremony, "Pacific Paradise," was held during half-time at our victorious Ramona-Pacific football game. The princesses were first announced: First Princess, Judy Price; Second Princess, Sue Albretsen; Third Princess, Pam Cooper; Fourth Princess, Diane Urkov. Art Bertolina, 1958-59 football captain then crowned Karen Dyal, Homecoming Queen for the year 1959-60.

## 1960 Basketball Homecoming Queen

# Miss Becki Barbour

At our victorious Colton-Pacific game, the Basketball Homecoming ceremony was staged at half-time. The Sophomore Princess, Karen Jacobsen, and the Junior Princess, Judy Walker were first introduced. The Senior Princesses, Becki Barbour, Luan Knotts, and Linda Spencer were then escorted to the platform erected in the middle of the court where Joe Momyer, Senior Class President, crowned Becki Barbour as Homecoming Queen for 1959-60.

Hootchen Umiak

The contemporary system of education reflects influences from scores of fellow civilizations and other peoples. In our American secondary system, the Sophomore year marks a beginning of a new school life. Specialized study and opportunity for self-reliance are the situations encountered by tenth graders when they first meet Pacific High.

THE GOOD SCHOOL

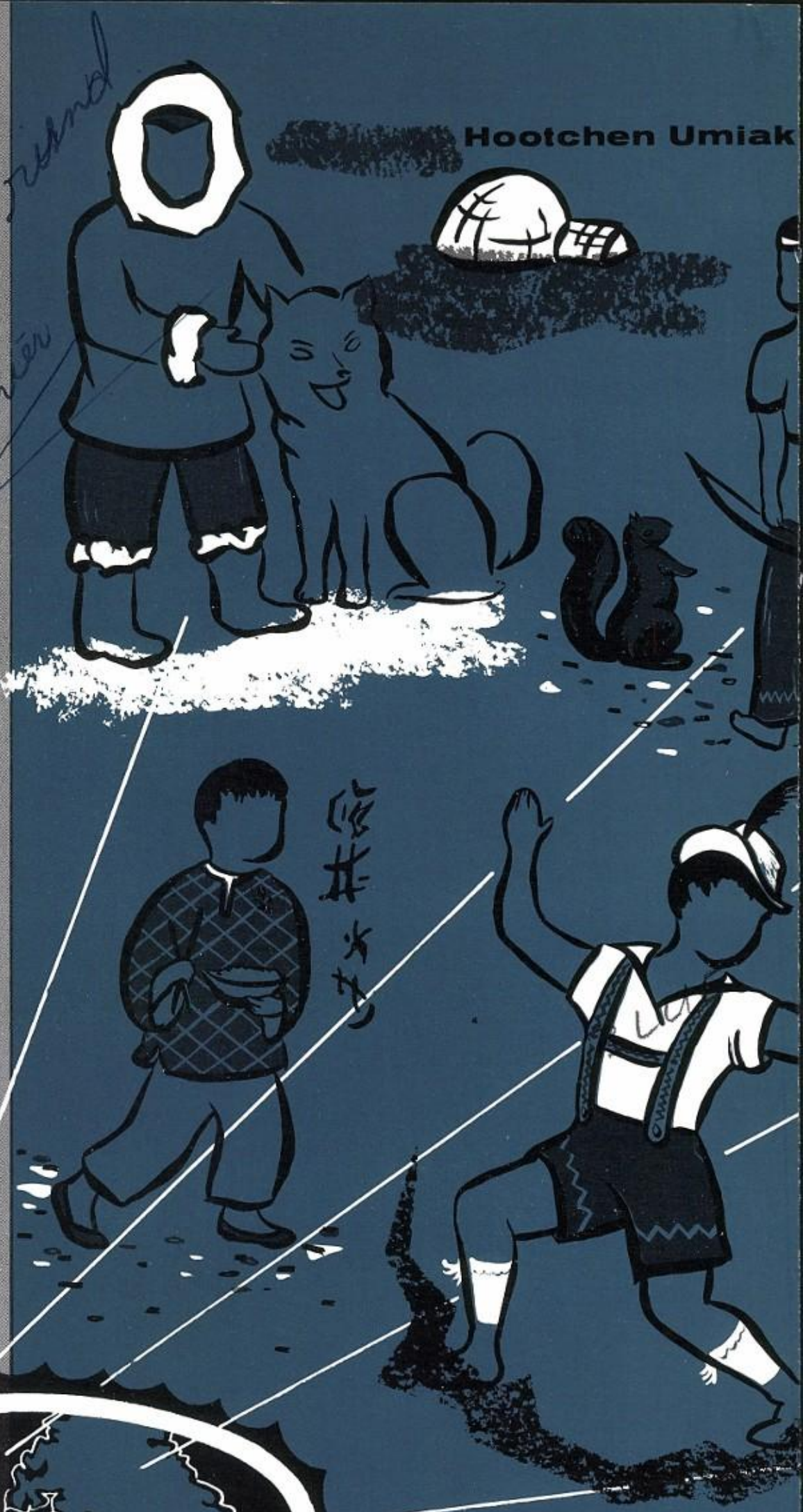

# 1960 PACIFICANA

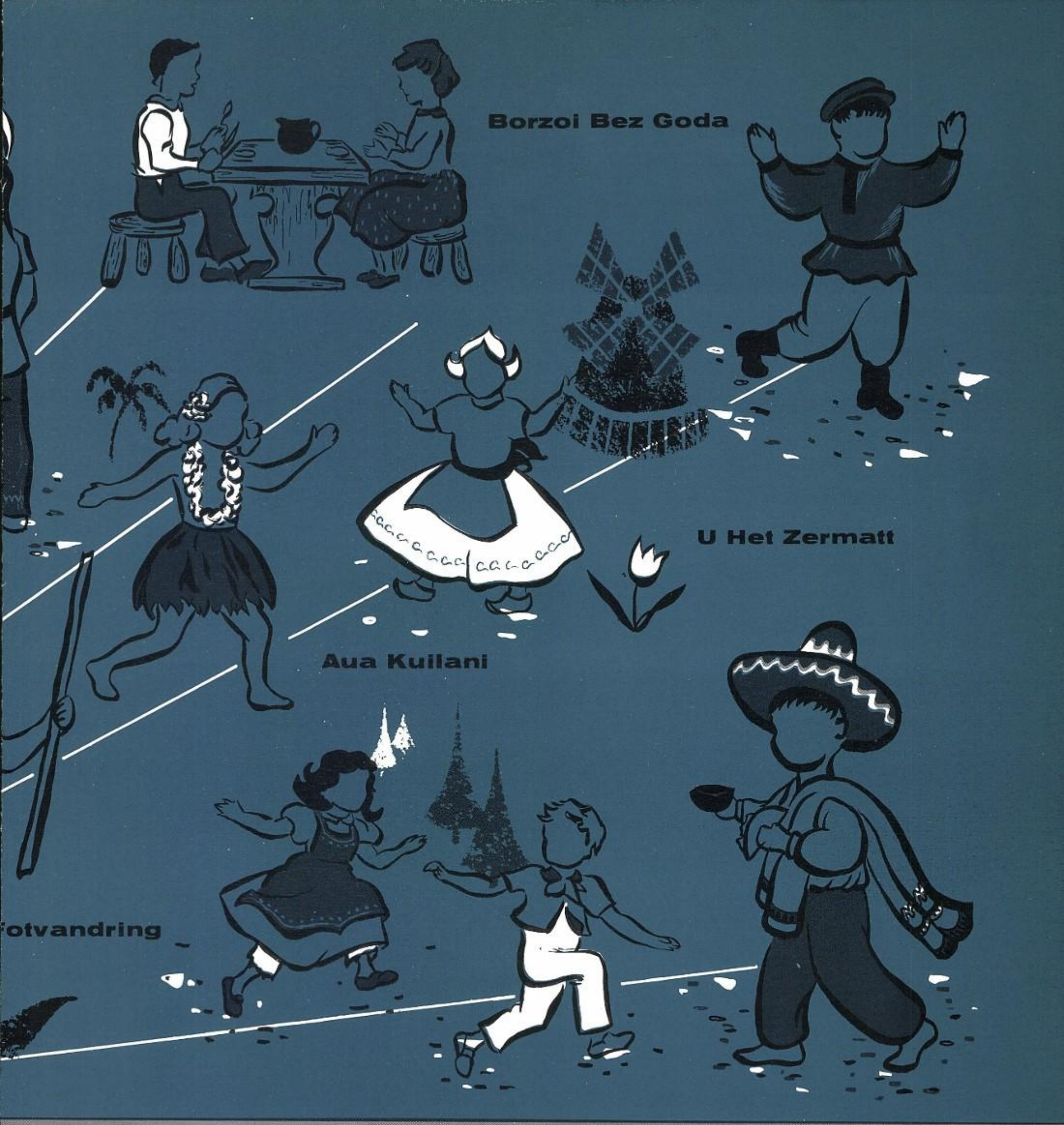


# CLASS OF 1962

# Class of 1962

"Let's Get Acquainted" was the theme of the Sophomore Campout, the first function held by the Class of '62. The seven officers and committee members planned the joint dance which S.B.H.S. held for the purpose of promoting good relations between the two schools. The Sophomores took an active part in the A.U.F. Drive and the Thanksgiving Basket Drive for the P.T.A. Keeping Pacific's campus clean was another project that kept the Sophs busy during the year. Class unity was promoted with the innovation of the Sophomore Advisory Council which consisted of one representative from each English class. Rounding out the Sophomore class activities were an ice cream sale and a victory dance after one of the exciting basketball games.

Sophomore officers: Janice Spencer, Representative; Sandra Threatt, Secretary; Karen Jacobson, Vice-President; Steve Becker, President; John Harper, Representative; Linda Sereseres, Treasurer; and Mike Kramer, Representative.

Mr. Hoel, Chairman, Mrs. Chous, Mrs. Rush, and Mr. Herbert, as Sophomore sponsors, were very helpful in having a smooth year for the Sophomore Class. When plans came to a standstill, the sponsors always came through with help and encouragement, no matter how busy they were with their own classes. Under the guidance and patience of these teachers the Class of '62 has become prominent in the life of Pacific High.

**Sophomore Camp-out**

**Orientation Day**

**A.U.F. Drive**

**Sophmore Dance**

**Sock Hop**

**Advisory Committee**

**Ice Cream Sales**

**Clean Campus Nights**

Glen Adams
Leo Adams
John Adams
Dave Adkins
Karen Adkins
Robert Alcarez
Dick Allen

Joyce Allen
Susan Allen
Carol Alter
Don Amos
Barbara Anchales
Jimmy Anderson
Russell Anderson

Bill Andrews
Roger Anton
Sandie Anton
Virginia Arias
Linda Arvizu
Joe Atchinson
Mary Attebury

Della Auzenne
Carman Baca
Candi Bachman
Joe Baeza
Linda Bahr
David Bailey
Sally Bailey

Sandra Bailey
Cheryl Baker
Sharon Baker
Carol Baldwin
Richard Barker
Tim Barker

Bruce Barnes
Fred Barnes
Kathleen Barnes
Pat Barnum
Pauline Barrios
Lynne Bartlett
Ann Barton

Wayne Basham
Sherry Bastedo
Diana Bates
Gary Bates
La Verne Batey
Bill Batt
Don Beattie

Sonja Beatty
Bonnie Beauchaine
Sharlene Bearers
Jim Beckman
Charles Becker
Steve Becker
Violet Becker

Shirley Behm
Willie Bell
Alan Benedict
Darlene Benedict
Brenda Bennett
Sally Bennett
Sharron Bennett

Dennis Benson
John Benton
Charles Bertolina
Leon Blackwell
Ray Blum
Marilyn Berenbaum
Joe Bernaert

Larry Bitonti
Larry Bockover
Gary Bodman
Gary Boehm
Larry Bogh
Helen Boliver
April Bolyarde

Barbara Bonak
Leona Boone
Sandra Boren
Kathleen Bosley
Bill Bothell
Richard Bothell
Diane Bothke

Gary Boyd
Teri Boyd
Bill Boyer
Jana Boyter
Mary Bracey
Elyn Bradshaw
Vince Brandfield

Robert Brandseth
Judi Branson
Kay Breed
Sandra Brewer
Richard Brickley
Bill Bridges
Karen Briscoe

Keith Britton
Bob Broadway
Sandra Broce
Becky Brooks
Susan Brooks
Jon Brown
Roberta Brown

John Buban
Shirley Bubier
Sue Buchanan
Helen Bunch
Allen Burbank
Karen Burkette
Carmalette Burkette

Diane Burkeybile
John Burnett
Valerie Burns
Pam Burr
Ralph Burris
Reba Burrow
Sue Butler

Del Bybee
Larry Byfield
Betty Byrd
Inez Calderon
Marsha Cales
Andrea Callahan
Ken Carlock

George Carlson
Jerrilyn Carnes
Kaye Carson
Douglas Carter
Robert Carter
Russell Carter
Stan Carter

Vincent Carter
Helen Castillo
Sandra Caughman
Joe Cavanaugh
John Chance
Sandra Chance
Janice Chapman

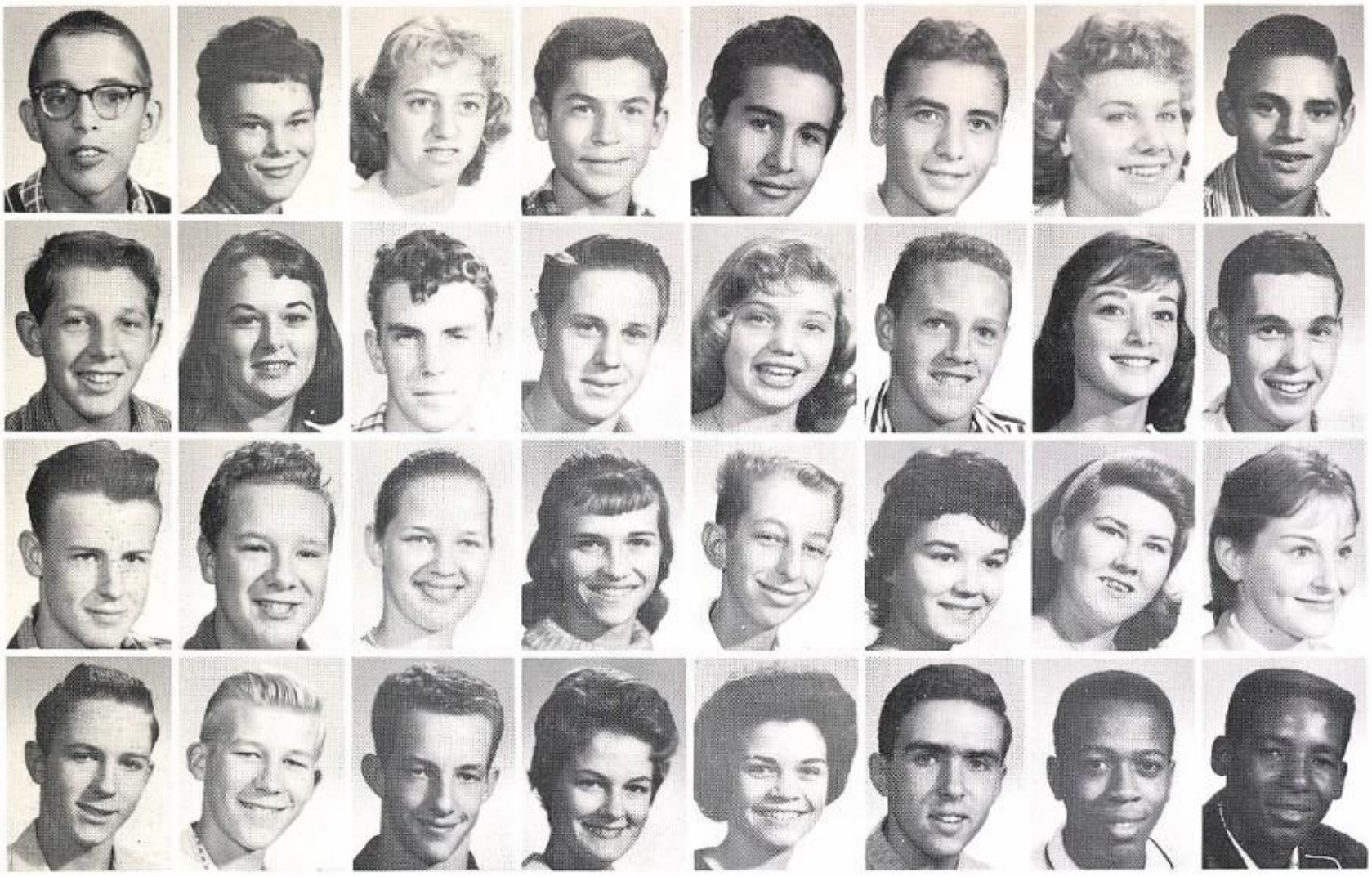

Norbert Chapman
Donna Charlton
Nancy Chastain
Gilbert Chavez
Donald Chiboucas
Sharon Childs
Roy Childers

Bill Church
Kim Ciampanella
Jesse Clark
Larry Claunch
Carolyn Clemons
Art Coapman
Terri Coburn
Richard Cocke

Ray Cockrell
Dwight Cole
Grace Colegrove
Dicksie Coleman
Ray Colvin
Millie Conley
Lara-Jo Cook
Gayle Cooper

John Cooper
Gary Cornell
Tom Costello
Fritie Couch
Linda Craig
Paul Craul
Charles Crawford
Eugene Crawford

**50% of the Sophomores bought yearbooks in this year, 1959.**

# Sophomore Camp-out

As part of the Sophomore Orientation, about three hundred Baby Pirates traveled to Round Meadows for the week-end. A watermelon feed after an afternoon hike, a bonfire and a dance were enjoyed by the Sophomores, Student Body officers, and members of the faculty. They also had a chance for swimming, tennis and all-around fun. According to Diane Urkov, Governor of Activities, the week-end proved to be a great success.

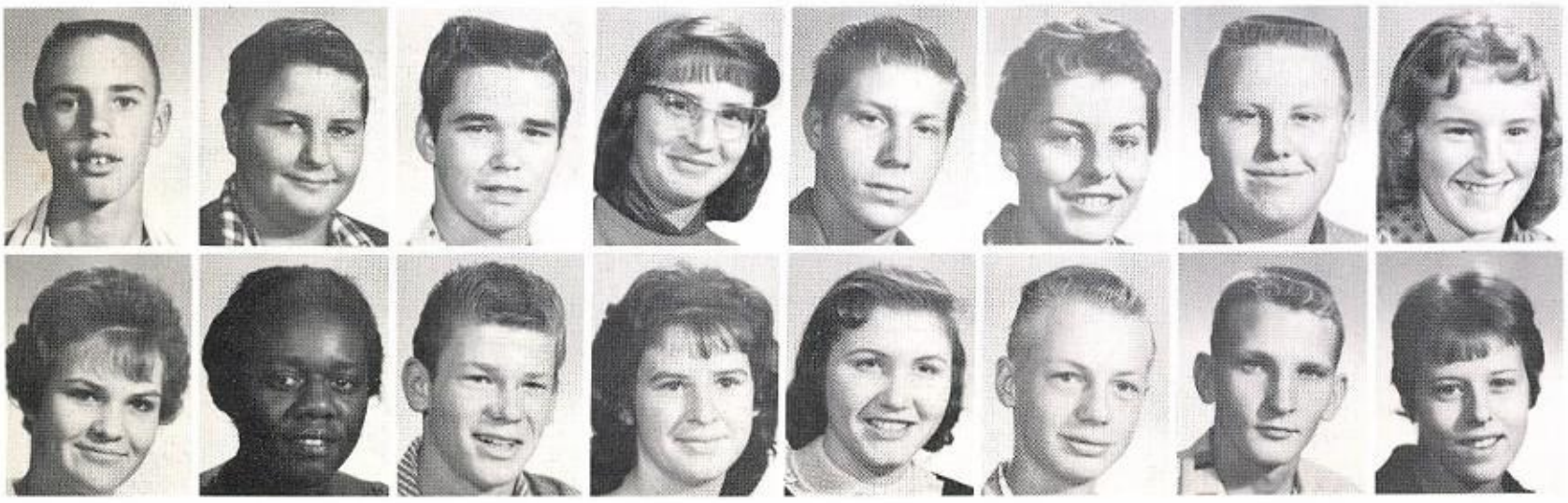

Steve Crawford
Terry Crawford
Keith Cross
Barbara Crum
Orland Crum
Cathie Curtze
David Danielson
Joan Darling

Pat Darr
Anna Davis
George Davis
Sandy Davisson
Marion Deatherhge
Michael Deckler
Vicky DeJean

Trudy Davis
Chris DelGeorge
Joan Derby
Robert DeShazo
Alberta Diel
Dan Dixon
Jay Dodson

Steve Dodrill
Dorenda Dooley
Bill Doolittle
Diane Dorow
Warner Doswell
Keith Dotson
Donna Dowel

Lois Doyle
Mike Doyle
Jim DuBois
Glen Dudley
Tom Duenes
Charles Dugan
Margaret Dunn

Patricia Dunn
Lori Drake
Kit Dyck
Galen Earls
Robert Easley
William Eberly
Carol Edwards

Noma Edwards
Dennis Elias
Daniel Elisalde
John Emerson
Susan Erwin
Peggy Espinosa
Cheryl Estes

Larry Evans
Bob Evans
Margaret Evensen
Bernice Evered
Mike Everett
Larry Eytcheson
Al Fabrizio

Darryl Fallis
Harrell Fallis
James Fallon
Marty Farmer
Denny Fast
Edward Feille
Carl Feldman

Choys Feldman
Mike Feldmeir
Charles Ferguson
Jean Fetter
Bruce Fimple
David Firering
Phyllis Fisk

Dick Floyd
Donna Floyd
Rudy Flores
Mary Jane Fogt
Linda Ford
Raymond Fortner
Craig Fortune

Laurie Foster
Bill Fournier
Connie Fouts
Mel Fowler
Pat Fowler
Bruce Fox
Bruce Foytik

Marjorie Francis
Judy French
Francis Freseman
Susie Friedman
Michael Fries
Birdie Fulgham
Judy Funk

Harry Futch
Greg Garcia
Laird Garrett
Carolyn Gee
Bonnie Georgenton
Richard Gerwig
Alfred Gibson

**Many of the favorite children's stories were first told in**

Betty Gilmore
Fred Girdenis
Mike Gladwill
Louis Glass
Grace Glenn
Jerry Godden
Michael Gold

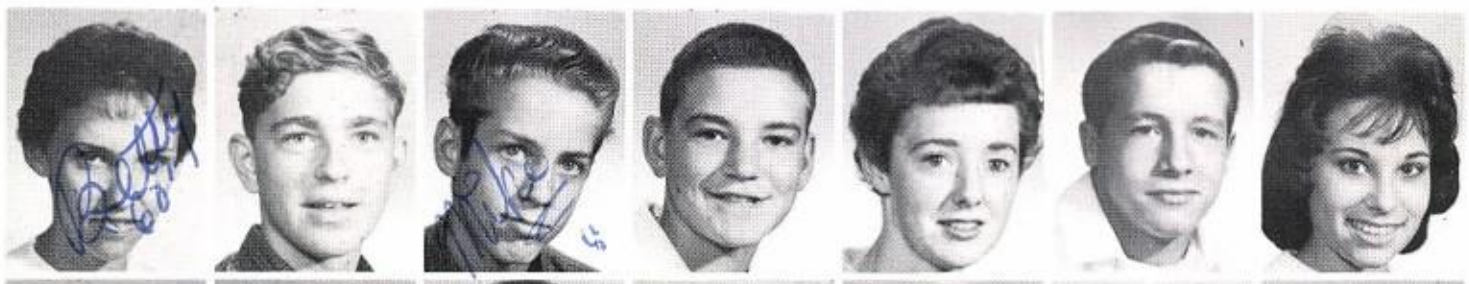

Mike Goldenbee
Charles Gonzales
Lorraine Gonzales
Sandra Goss
Patricia Grace
Judy Graham
Linda Grasham

Jim Green
June Greenwood
Gary Gregory
Janis Gross
Michael Gustafson
Gabriel Gutierrez
Richard Hackman

Wayne Hadjes
Tom Hagman
Bonnie Haight
Judy Haines
Charles Hajny
Ronnie Hale
Carol Hall

LaRae Halsey
Richard Halstead
Karen Hamilton
Carol Hammock
Elizabeth Hammond
Patricia Hann
Mary Hanna

Mike Harbauer
Leroy Harbauer
Muriel Harbeson
Ever Hare
Sandra Harkness
Dave Harmon
John Harper

Leroy—
Good luck to
a real nice
guy who I
have enjoyed
knowing,
Liz

good luck
Sandy

Steave Harper
Kathy Harrison
Richard Hart
Albert Hartsch
Annette Harvey
Susan Hatcher
Barbara Hawkins

Sharon Hawkensen
Jack Hayes
Robert Hayes
John Hazelton
James Heath
Sherry Heder
Dianne Hedgcock

**countries such as Spain, Poland, China and Germany.**

Regina Hedler
Mary Hedrick
Pat Heiser
Doris Hemphill
Earnestine Henderson
James Hendricks

Mike Henning
Lavina Henry
Angie Henry
John Hequembourg
Norvelle Hester
Judy Heyer
Kathy Hicks

Marc Higginbotham
Blair Hilborn
Ray Hilfer
Diann Hill
John Hinkleman
Janis Hirons
Sandra Hitson

Robert Hobkirk
Eileen Hodges
Fred Holladay
Beverly Holloway
Jay Holmes
Mary Holmes
LeRoy Holst

Barbara Hooley
Craig Hornbuckle
Ernest Houghton
Jennifer Hoxey
Mike Hoyt
Barbara Hubbard
Rosa Lee Hudgens

Judy Hudson
Susan Hudson
Charles Hughes
John Hull
Sandra Hundley
James Hunt
David Huntley

Kathleen Hunter
Stan Huston
Elizabeth Hyde

Jim Imbiorski
Paul Inman
Sherry Inman

Paula Isenberg
Judi Itzin
Barbara Ivey

Donna Jackson
Sherry Jackson
Jan Jacobs

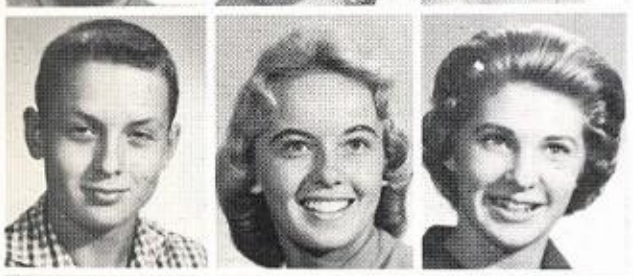

Jerry Jacobs
Karen Jacobsen
Peggy Jeffery

Warren Jenks
Bill Jensen
Ken Jeske

Roger Joens
Fred Johns
Allen Johnson

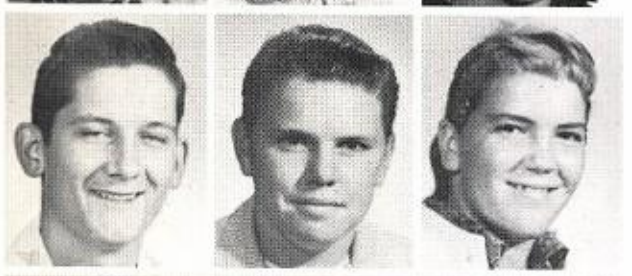

David Johnson
Fred Johnson
Janice Johnson

Mary Johnson
Teddy Johnson
Elizabeth Joiner

Jacob Jojola
Wanda Jones
Wolbert Jones

Pat Jordan
Eugene Jovin
Harry Juedemann

Linita Keene
Jean Kelbe
Janet Kelley

Susan Kelley
Harold Kelvington
Diane Kennedy

Cathy Kerr
Sherry Killion
John King

Robert King
Carrie Kirkendoll
Shirley Kirkendoll

Jerry, I've been great to know
the Past two years
We can get other better & Best
Thanks for everything
You've been a lot of fun
Love,
Francis "Fritz"
Coach

A new group of students appeared on the campus this year. At the first of the year, the sophomore officers established a cabinet which has worked through the English classes providing each

John Kirwan
Jim Klass
Gail Knust

Donna Knutson
Duane Koehler
Mike Kramer

Kenneth Krenz
Bill Kruger
Douglas Kuehne

Mary Kuehne
Sandra Kyle
Julie Lackey

Robert Lanas
Gary Lange
Charles Lanham

providing each sophomore with a chance to express his opinion or to make any suggestions. The representatives to the Advisory Council have met each month during the year.

Bonnie Larrowe
Caren Larsen
Nancy Larson

Ragna Larson
Don Lawrence
Kenny Lawrence

Michele Leberknight
Linda Lechuga
Bill Leerskov

Karen Lees
Marilyn Lees
Jon Lehman

Mary Lenfestey
Joan Leon
Kermit Leonard

Laurie Leonard
Kent Lewis
Darlene Ley

Arnold Libman
Susan Lightstone
JoAnn Lillard

Lorena Lilly
Judy Lloyd
Bob Logsdon

James Lokken
Sandra Lowry
Jennifer Lovell

Linda Lowe
Marie Loza
Charles Luby

Sharon Lukey
Patricia Luly
Thomas Lund
Robert Lundy
Jeannette Lunsford
Don Lupear
Marge Lynch

Roger Lyons
Steve Lytwynes
Don Mackenzie
Glenna Magnison
Micheal Manning
Wayne March
Alan Marks

Gradon Marsh
Carol Marshall
Kit Marshall
Shirley Marshall
Wilma Marshall
Mike Martin
Naomi Martinez

Mike Massey
Dan Matlock
Linda Matlock
Maria Matlock
Judy Matthews
Jean Mauck
Mike McCartney

Sharon McCartney
Janice McCarty
Kathleen McCleary
Roberta McCormick
Bob McCoy
John Maxwell
Hawley McCreary

Gilbert McCullough
Frank McDonald
Robert McDonald
Sandra McDowell
Charity McDuffy
Claudine McGarvey
Bill McGee

Ken McGinnis
Richard McGrath
John McHenry
Barbara McLees
Sharon McNamara
Soledad Mendez
Lynette Mennel

Robert Mertens
Marie Mestas
Bonnie Meurer
Cheri Michael
Clarence Miller
Dawn Miller
Diane Miller

James Miller
Jim Miller
Maxine Miller
Roger Minick
Luther Minnis
Mary Miranda
Iva Mitchell

Judy Mitchell
Jerry Mitchell
Wanda Mitchell
Joan Moldovan
George Monk
Sylvia Montez
Janice Montgomery

Dixie Moore
Jackie Morgan
Maeve Morrison
Susan Moslander
Rocky Mosteller
Sandra Mullins
Normon Munk

Ed Murdaugh
Madeline Murdaugh
Sylvia Murillo
Gary Murphy
Jim Murray
Medardo Navarro
Larry Neiderhiser

Charles Neighbors
Connie Nelson
Carol Nelson
Kenneth Nelson
Tom Nettles
Bob Newcomer
Mike Nicholson

Jack Nicolai
Linda Norris
Nancy Nish
Marrilee O'Brien
Jim O'Conner
Gene O'Day
Jim Odell

Susie Olmeda
Bill Olsen
Mike O'Malley
John O'Neil
Maxine Osborn
Judy Otery
Alyn Overmyer

Pat Owens
Sandra Owens
Glenna Patch
Deanna Page
Linda Page
Diana Pope
Robert Paquette

Terry Park
Carol Parker
Nancy Parker
Carolyn Parks
Doloers Parra
Michelle Parsons
Edna Patch

Jim Patterson
Fred Pearson
Jan Pennoni
Carole Perry
David Peters
Jan Peterson
James Peterson

Tom Phegley
Patricia Phippen
Darlene Pickens
Lana Pickens
Bill Pierce
Sharon Pierce
Pamela Pinckert

Linda Pinnell
Diane Pitron
Eilleen Pitts
Mike Plavajka
Roger Plessen
Mark Poppett
Betty Porch

Keith Porterfield
Carol Pottroff
Kenneth Powell
Jim Price
John Price
Linda Price
Don Prien

Thomas Proctor
Jill Puls
Linda Purden
Jim Quam
Kathleen Quam
John Quick

Jessie Ramirez
Angel Ramos
Rose Ramos
Kathy Ramsey
Nancy Randal

Phyllis Ranger
Steve Rappaport
Carol Rauhauser
Linda Rausch

Terri Rausch
Dean Rauscher
Ray Rawlings

Danny Reasons
Jack Redmond

**The Sophomore Class, largest in Pacific's history, has been one of the most active classes on campus.**

Sandra Reed
Willard Reed
Ray Rehkop
Penny Reich
Emmett Resendez
Don Rhynes
Don Rhodes

Patty Rhodes
Bob Rice
Bonnie Rich
Francis Rider
Judy Rippetoe
Deanna Ristow
Virginia Ritchie

Judy Robershaw
Gail Robertson
Janice Robertson
Linda Robertson
Kathy Robino
George Robinson
William Rocha

George Rodovich
Dennis Rogers
Chuck Roller
Donna Romaniello
Keith Rosebure
Gary Ross

Idella Ross
Patricia Ryan
Gilbert Sanchez
Jennie Sanchez
Ralph Sanchez

Diana Sanders
Marvin Sanders
Sharleen Sanderso
Dave Santero

Terry Savage
Pat Scollay
Angus Scott

Bill Scott
Flay Scott

**This year's Sophomore Class, with an enrollment of 954, has had an increase of 100% since the opening of Pacific in 1954, when that class had only 454 members.**

Mary Schade
Bill Schaefer
Terry Schamma
Art Schubert
Ronnie Schweinfurter
Sandra Schwedt
Barbara Seaman

Martha Seep
Mary Seidlitz
Linda Sereseres
Judie Serlin
Paula Shafer
John Shepard
Jeannette Shipman

Cliff Shotwell
Sandra Sidders
Leonard Siders
Virginia Sigman
Melvin Simcox
Jose Simental
Edwin Simon
Brian Simpon

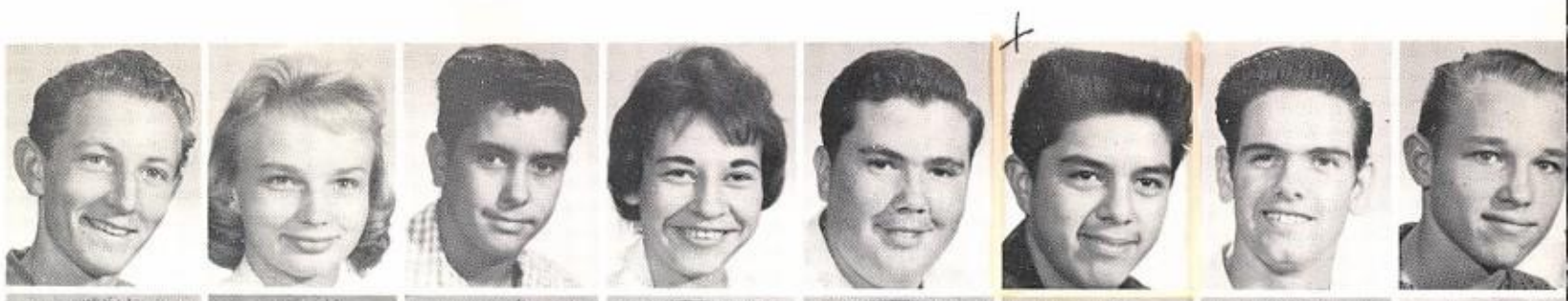

Sandra Skipper
Anita Skomars
Robert Skrinar
John Sloan
John Sloan
Susan Smidt
Bob Smith
Carol Smith

Don Smith
Gerald Smith
Gerald Smith
Jerry Smith
Larry Smith
Michael Smith
Mike Smith
Pat Smith

Paul Smith
Randy Smith
Sharyl Smith
Susie Smith
Paige Snively
Bob Snook
Phyllis Snow
Judith Sonji

Gerry Spaulding
Nolan Spence
Cheryl Spencer
Conrad Spencer
Janice Spencer
Marilyn Spencer
Bob Stacks
Ron Stallcup

"How to Perform Magic in One Easy Lesson"

Picnics, dances, and sales come from the planing boards of the Sophomore Class Social Committee.

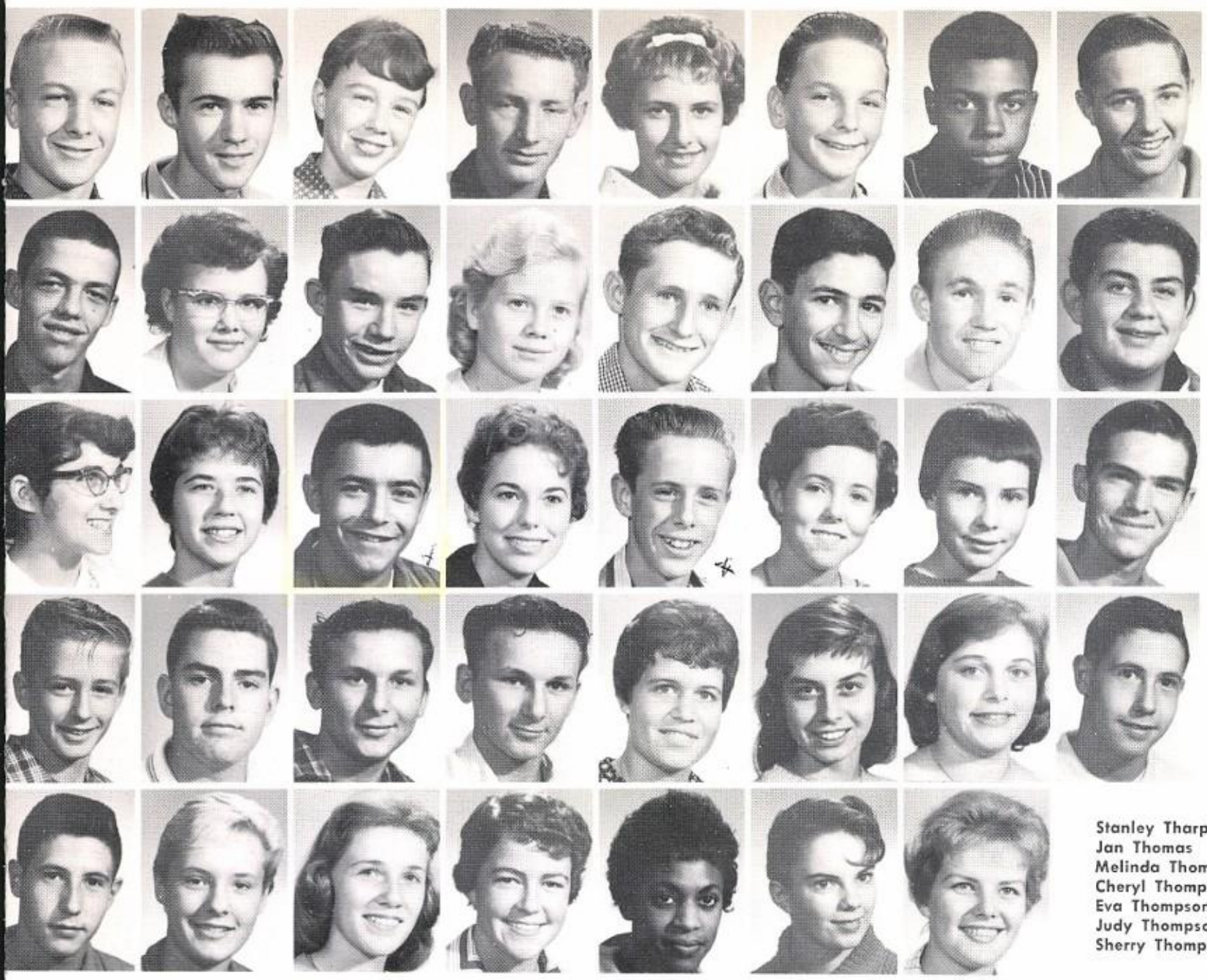

David Stamm
Eddie Starbuck
Patty Stein
Raymond Starr
Mary Steffek
Don Stetson
Joel Steward
Roy Stewart

Steve Stewart
Carolyn Stidham
Bob Stinson
Judy St. Jean
Ray Stokes
Paul Stone
Daryl Stoneking
Ricci Strano

Shirley Strictland
Jan Stubbs
Jim Stuteville
Sharon Sudee
Allen Summers
Melinda Suydan
Gail Swope
Chris Taylor

Robert Taylor
Tom Taylor
Athol Tehkat
Leonard Tekhat
Mary Templeton
Bonnie Terreri
Thelesa Terrill
Stanford Tharp

Stanley Tharp
Jan Thomas
Melinda Thomas
Cheryl Thompson
Eva Thompson
Judy Thompson
Sherry Thompson

Twirl one, two, three! These ambitious Sophomores practiced every afternoon for four weeks in preparation for Leadership try-outs.

It's a real nice guy which I have enjoyed knowing and dancing with in gym. The best of luck in the years. Always Vice

Sandra Threatt
Edward Thulin

Roger Tibbetts
Jerry Tillman
Jim Toby

Paul Tossetti
Melba Treadaway
William Trop
Jerry Troup

Diane Turner
Bob Turpin
Roberta Ullom
Clyde Underhill
Cathie Urkov

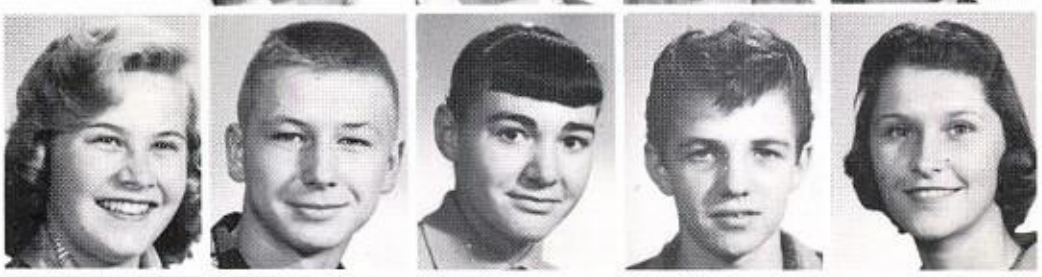

Ronny Utter
Arnold Vagt
Raymond Valadez
Leonard Valee
Jill Van Buskirk
Valerie Van Drake
Jerry Vanlandingham

Joan Vanlandingham
Carolyn Van Nice
Josephine Villarreal
Dick Villegas
Fred Vinson
Malvern Vinson
Richard Voce

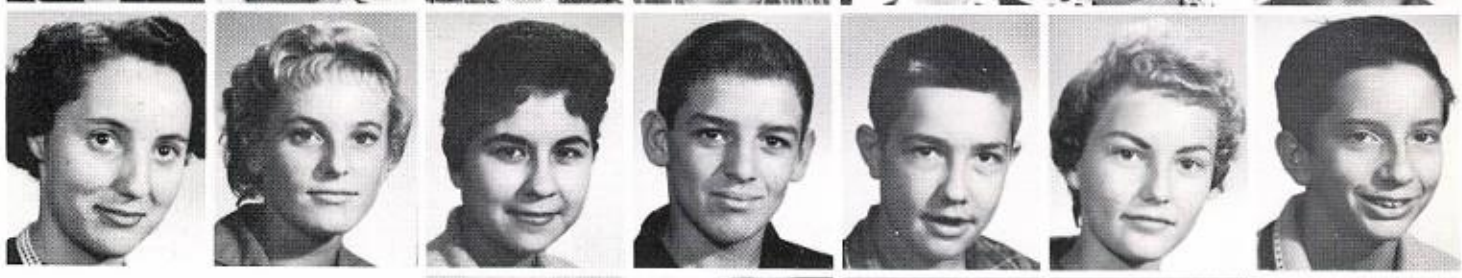

Cheryl Wall
Eileen Wallett
Jeanette Walstra
Connie Warner
Donald Warner

Sandra Warner
Mary Watson
Margery Way
Paul Wear

Robert Weaver
Robert Webb
Marie Webber

Susan Weeks
Diane Wells
Diane Welzig

Jane Wendell
Jackie Wenzel

Joel Wesch
Bob Wesner
Linda Wessel

Truitt Westbrook
Donald Weston
Cindy White
Elizabeth White

Joe White
John White
Penny White
Janice Whitebrook
Lynn Wheeler

Mary Wiedeman
Ronnie Wilburn
Karen Wilke
Ronnie Wilkins
Ann Williams
Larry Williams
David Winn

Roy Winn
Darold Willsey
Richard Wilsey
Linda Wilset
Janet Wilson
Sandra Wilson
Earlene Wilshire

Joan Wisehaupt
Tom Witten
Judy Woertink
Nal Woods
David Woolsey

Bertha Wolten
Dorothy Wray
Kay Wright
Russell Wright

Howard Wrysinski
Bob Yohn
Robert Younger

Carolyn Yzaq-uirre
Ruby Yzaquirre
Judie Zuvella

# CLASS OF 1961

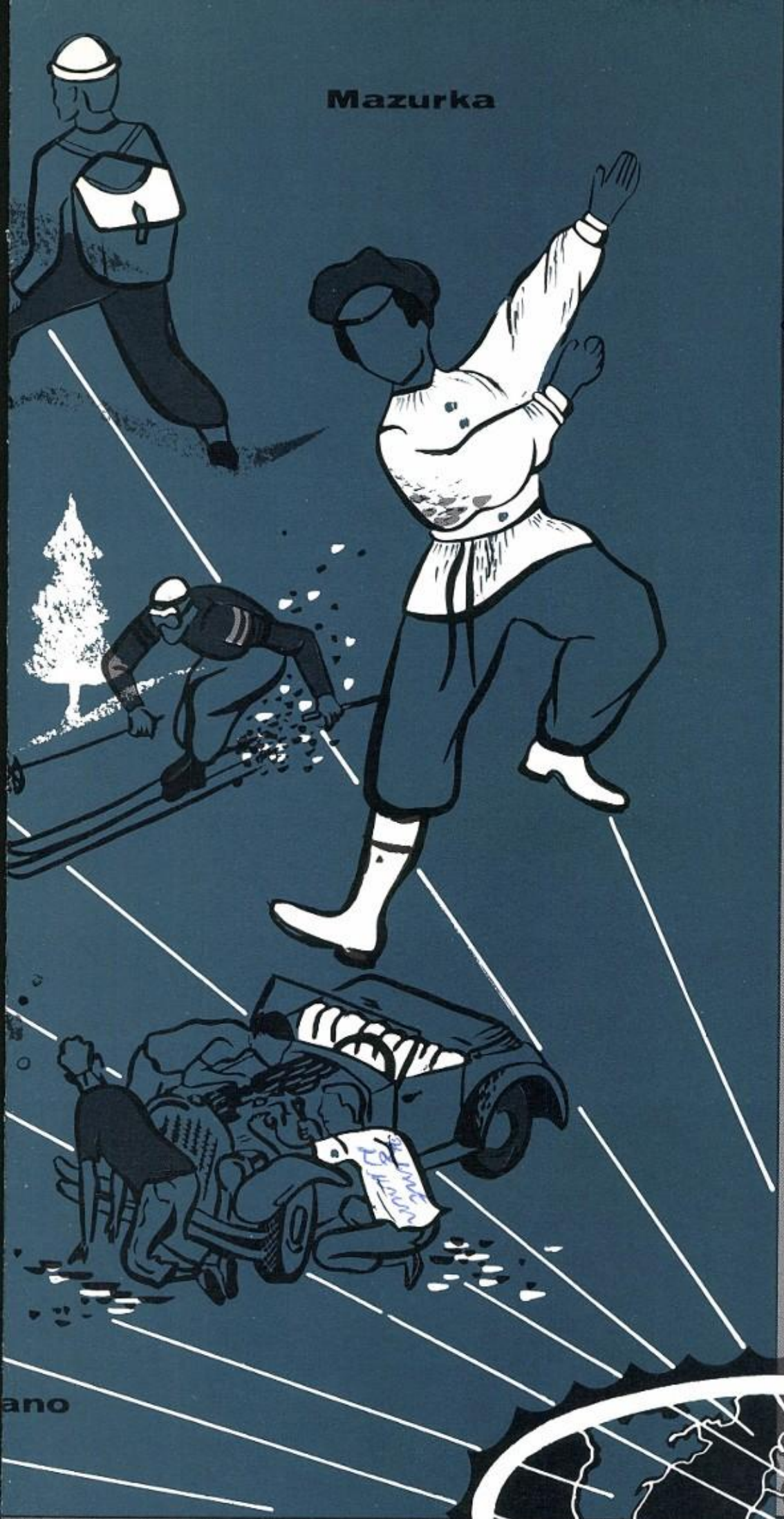


After the Sophomore daze has lifted, the Junior suddenly finds available many academic and social opportunities that enhance the pattern of culture at Pacific.

As an example of their industry, the Class of 1961 proved to be the most financially successful class in all of Pacific's seven year history.

# 1960 PACIFICANA

Clean Campus

Junior Assembly

Victory Dance

Crepe Paper Sale

Cake Sale

Promotions Luncheon

Winter Dance

Country Fair Breakfast

Prom

ABOVE: Junior Class Officers: Claudia Sorenson, secretary; Jerry Harmon, president; Judy Jacobson, treasurer; David Kealy, Pat Coffee and Chuck Cover, representatives. Ricky Martinez vice-president is not pictured. BELOW: Junior Class Sponsors, James Fotia, Russell Lackner, Ruth Lewis, Leslie Nielsen and Robert Meade assisted officers all year in planning projects. The active interest shown by them encouraged the participation of the junior class.

# Class of 1961

Because of hard work and skillful planning each project undertaken was a success. Everyone responded to the "Victory Dance," making the first junior activity a popular affair. At Back-to-School Night each year juniors are given the project of selling refreshments; because of all-out co-operation more money was made selling cakes than in any previous year. January's "Winter Dance" was just as successful as the first dance of the year. The Country Fair Breakfast was so popular when the juniors sponsored it in their sophomore year that they decided to make it a yearly project. All juniors' efforts were rewarded, when at the climax of the year they produced the most extravagant prom ever held.

# The Beginning

All class of '61 officers explained their duties and committees at first junior class assembly. Members were told they could contribute to the many projects planned to assure a super-colossal prom.

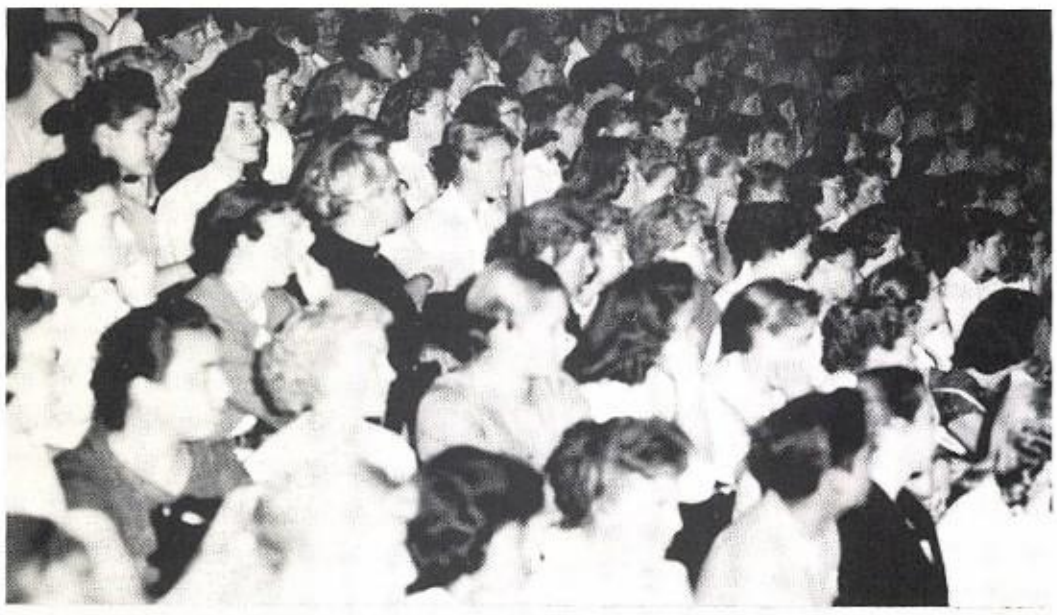

Diana Aaron
Ted Ackerman
Carol Adams
Lupe Agila
Dave Alexander
Kyle Alexander
Cora Allen
Margie Allen
Nina Allen
Ruby Allen

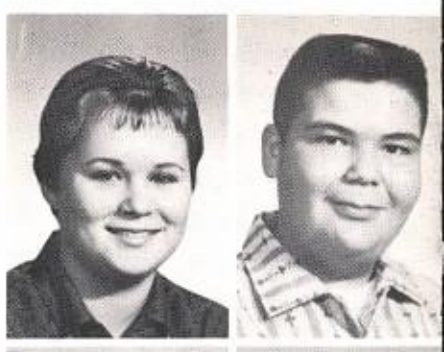

Shirley Allen
Thomas Allen
Frank Alvarado
Linda Alveti
Merle Amundson
Doug Anderson
Marlys Anderson
Mary Anderson
Portia Anderson
Raymond Anderson

Warren Anderson
Tochtli Anton
Dick Arden
Bob Arnold
Mabdalena Arratia
Martha Asher
Irwin Ashment
Jan Atchison
Mary Atkins
Bob Atteberry

Woodrow Avalon
Barbara Ayling
Cherie Badeaux
John Bahr
Jeannie Bail
Betty Bailey
Norman Bailey
Tony Baker
Eloise Baldivid
Norma Balosso

Helen Barker
Maryetta Barnes
Alan Barrett
Mona Barios
Marvin Basham
Darleen Bates
Susan Bates
Beverly Battiste
Jon Battle
Jear Baucom

Georgia Beardsley
Buddy Beasley
Terra Beauers
Louise Beaumont
Larry Beeker
Bill Beckman
JoAnn Beebe
Cheryl Benedict
Billie Bennett
John Benson

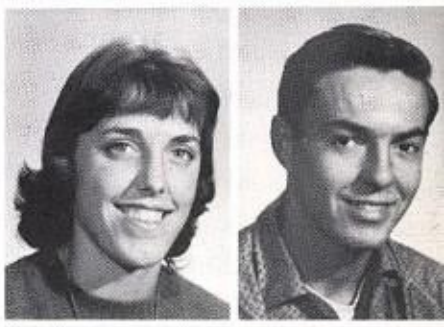

Helen Berenbaum
Thomas Berndt
Criscella Betton
Gordon Birge
Cassandra Bittner
Gary Blackburn
Diane Blackwell
Ben Blair
Pat Blakley
Fred Blanton

Virginia Bly
Lee Boese
Susan Boese
Kristine Boles
Ray Boliver
Larry Bolton
Charles Booken
Cheryl Boon
Joan Bourassa
Virginia Boutan

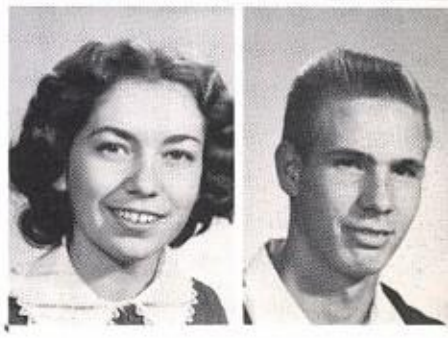

Kathy Bowers
Jonnie Bozworth
William Bradford
Mac Brazelton
DeWayne Brewer
Karen Brewster

Jay Brimmer
Richard Britton
Jim Bromar
Susan Brooks
Vernon Brooks
Bill Brower

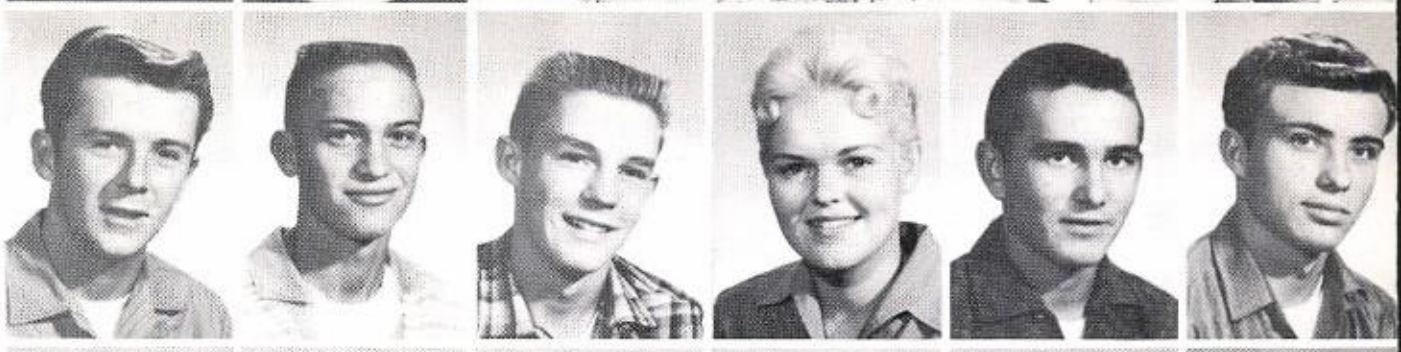

Ann Brown
Gary Brown
Larry Brown
Miriam Brown
Roy Bruno
Marie Bubier

Dee Buchman
Carol Bunch
Don Burbank
Bill Burge
George Burger
Robert Burnett

Gary Burton
Diane Busier
Tommy Butcher
Alice Butler
Keith Butt
Ronald Caldwell

Victoria Capelle
Darlene Carman
Jane Carr
Emma Carrillo
Jim Carruthers
Stephen Carter

Pat Casey
Gloria Castillo
Conrad Ceniceros
Jerry Cathey
Sandra Chacon
Cathy Cavanagh

Charles Chacon
Margi Chapin
Sharon Chaplo
Laura Chatman
Alice Chavez
Bonnie Chester

Richard Christianson
Steve Christensen
Marsha Chudacoff
Jo Alyce Clark
John Clemenger
Douglas Clements

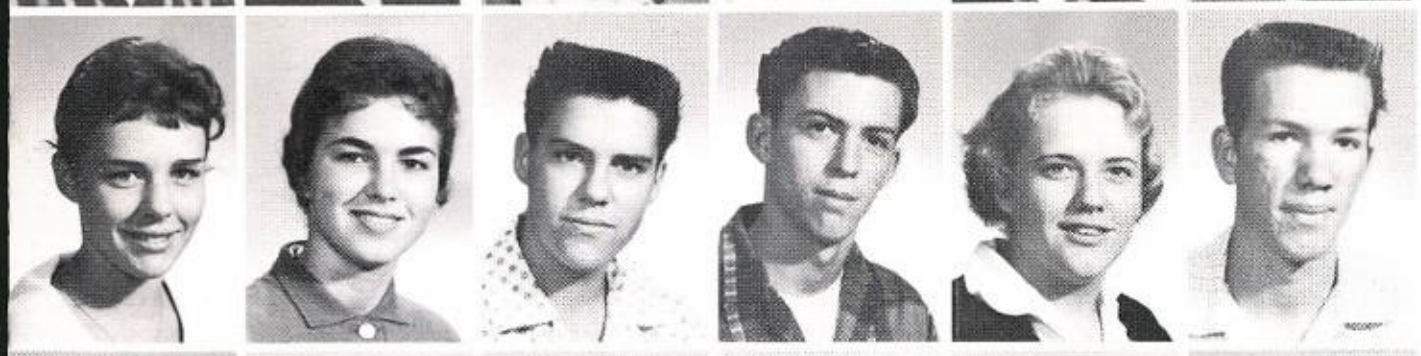

Sharon Cleveland
Patsy Coffee
Dennis Coggeshall
Marty Collette
Kathy Collins
Rodney Collins

Joseph Contreras
Jimmie Conway
Lillian Cooke
Mary Cooley
Carolyn Cooper
Maude Cooper

Jim Copeland
Joanna Corcovelos
Chuck Cover
Linda Cowell
Carolee Coy
Jeff Coyle

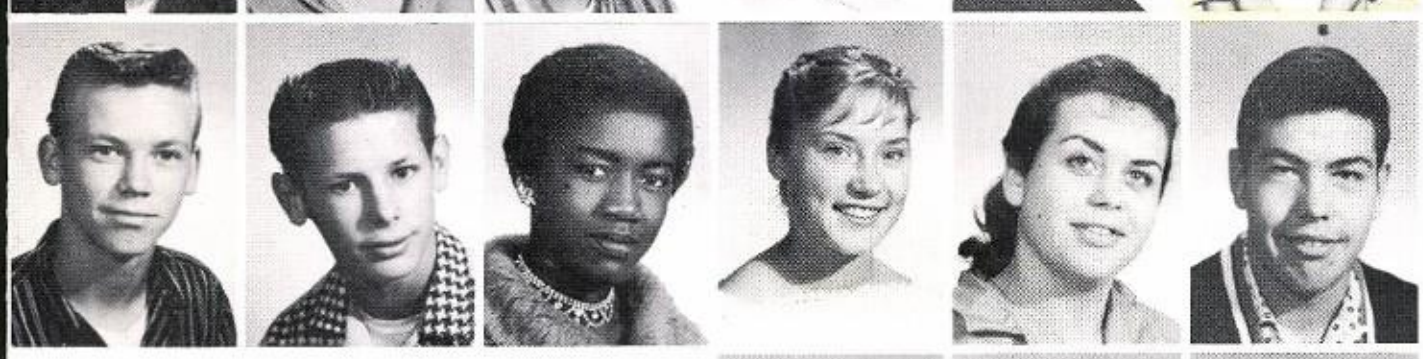

Ron Craig
Jack Creekmore
Judy Crew
Carol Croxson
Harriet Cummins
Robert Daneke

Clay Darnell
Pat Dase
Barbara Davidson
John Davies
Julie Davies
Ralph Davies

Claudia Davis
Judy Davis
Scott Davis
William Davis
Jerry Degan
Valerie Deiley

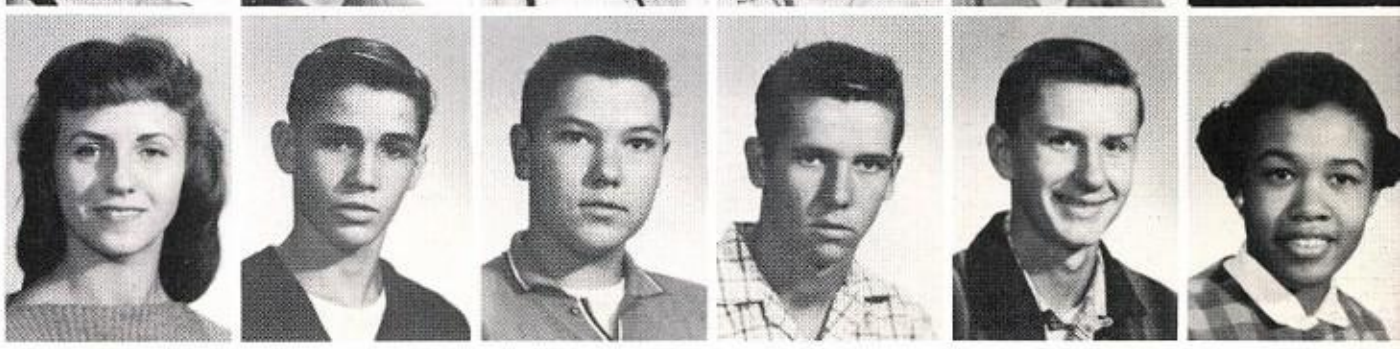

Sharon Delahousie
Mike DeSilva
Howard DeTinne
Gene DeTinne
Bob Dickson
Janet Diggs

John Dixon
Norma Dixon
John Donahoe
Jim Doolie
Dennis Dooley
JoAnn Drobnick
Willie Ducksworth
Kathy Duffy
Nedra Duggins

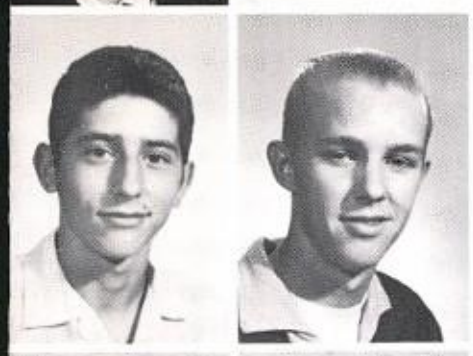

Don Dumouchelle
Mary Duncan
Larry Dunham
Beverly Dunn
Nancy Duns
Larry Dyer
Lonnie Dyer
Lee Dyess
Harold Earls
Bob Eaton

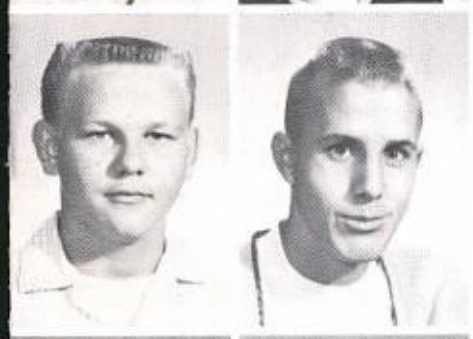

Dixie Lee Eckland
Vera Edwards
Bob Eddy
Sharon Edgar
Janice Eden
Sandra Ehrharut
Joan Elliott
Mary Ellingson
Marvin Ericsen
George Erlandson

Mary Ann Erickson
Joel Escobar
Sheila Eshelman
Linda Espinosa
Sharon Espy
Linda Evans
Jan Evans
Sharron Faber
Bill Fairchild
Ken Fallon

Pat Farrell
Sharon Farris
Lana Fasana
Pam Feist
Sandee Ferguson
Ed Ferreira
Ruth Ferio
Barbara Fimple
Betty Fitzgerald
Valerie Flatt

Gary Fletchall
Ron Flory
Linda Floyd
Suzanne Folgner
Val Foley
Sharon Fortune
Nancee Fossum
Mattie Foster
Jimmie Foster
Jack Fox

Julie Fox
Cami Frank
Jeff Frisch
Joanne Frye
Bill Funk
Dwayne Gallo
Bonnie Gahaz
Viola Garcia
Penny Gardner
Diane Gee

Patricia Geesa
Bonnie Gibeau
Mike Gifford
Barbara Gilbertson
Parla Giles
Frank Gilmore
Jane Glascock
Ralph Glaser
Jerry Gleason
Judy Goff

# First Success

Altogether now! Victory, victory was the cry of cheerleaders Jim Cvengros, Jeff Coyle, Steve Jamison, Randy Roesch and Gary Martin while advertising the junior sponsored 'Victory Dance.'' The dance itself was a ''swingin' success.''

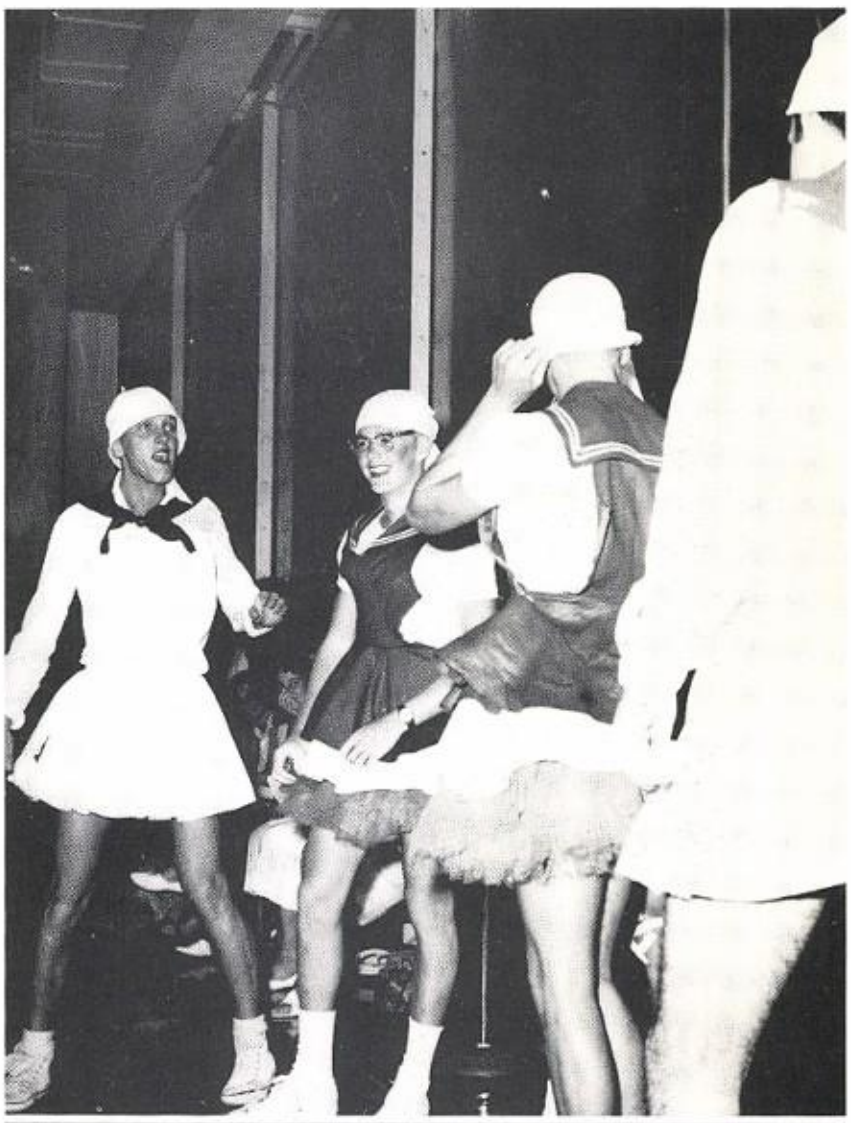

Frank Goforth
Carol Goggin
Georgia Gomez
Fernie Gonzales
Rosalie Gonzales
Alvin Goolsby

Sue Gowins
Diane Graham
Donna Graham
Julie Grandin
Janice Gravette
Michael Gray

Barbara Green
Roy Green
Kim Greene
Judy Greenlee
Alice Gregory
Judith Gregory

Mike Gregory
Marcia Grieser
Pat Griffin
Beverly Grigsby
John Groover
Julio Guajardo

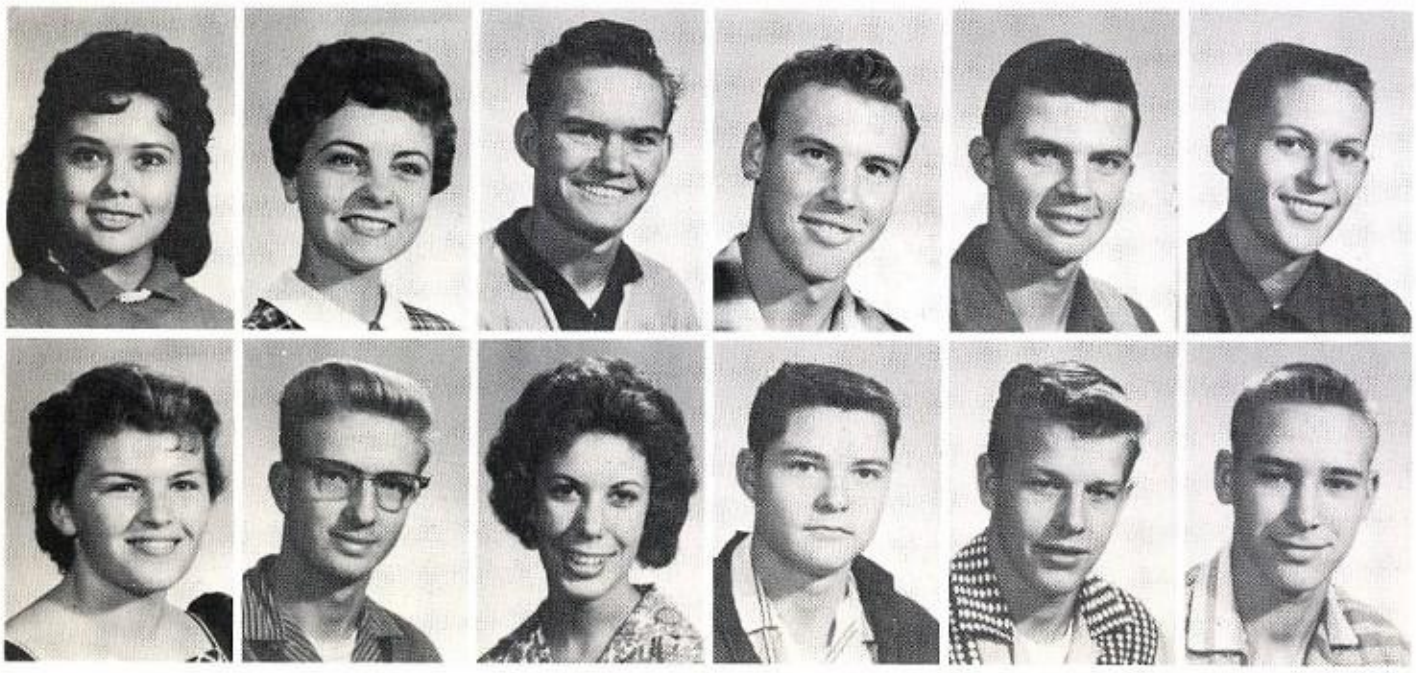

Annie Gutierrez
Carol Hadley
Francis Haight
Don Hall
Phillip Hall
Steve Hall

Judy Ham
Rex Hamaker
Linda Hampton
Carl Haney
Frank Haney
Robert Hann

Catherine Hanna
Martha Hanna
Marianna Hansen
Robert Hansen
Ronald Hanson
Linda Harbaugh

Lars Harbeson
Sheryl Harner
Freeda Harper
Janice Harrell
Sue Hartman
Sandy Hartwell

David Harwell
Charles Hatfield
Kathy Hawkins
Gary Hawkins
Tom Hawkins
Steve Hayes

Wayne Head
Kirk Hedrick
Jack Heibel
Janet Held
Bill Hellyer
Jorie Hendrickson

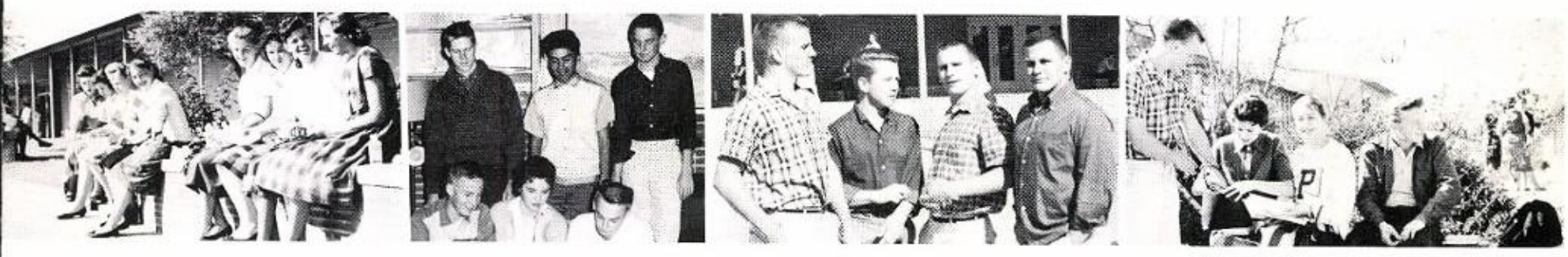

Carol Henley
Fred Herman
Arnold Herrera
Larry Hickey
Rex Hilbig
Donald Hildebrandt

Pat Hiller
Dennis Hilton
Priscilla Hinds
Mary Hinton
Dorothy Hodson
Terry Hoffman

# Money Maker

Every year during Back-to-School Night Junior class members are given the project of selling cakes to the parents in order to raise money for the prom. This year due to the leadership of Jerry Harmon, Claudia Sorenson, and David Kealy, and because of the overwhelming response of class members, more money was raised than any one time in Pacific's history. A total of three hundred and seventy five dollars was taken in for the prom.

**In England, teenagers study English Literature and Language Geography, History, Scripture, Math, Cookery Theory, Needlework Theory, Practical Architecture, and Biology.**

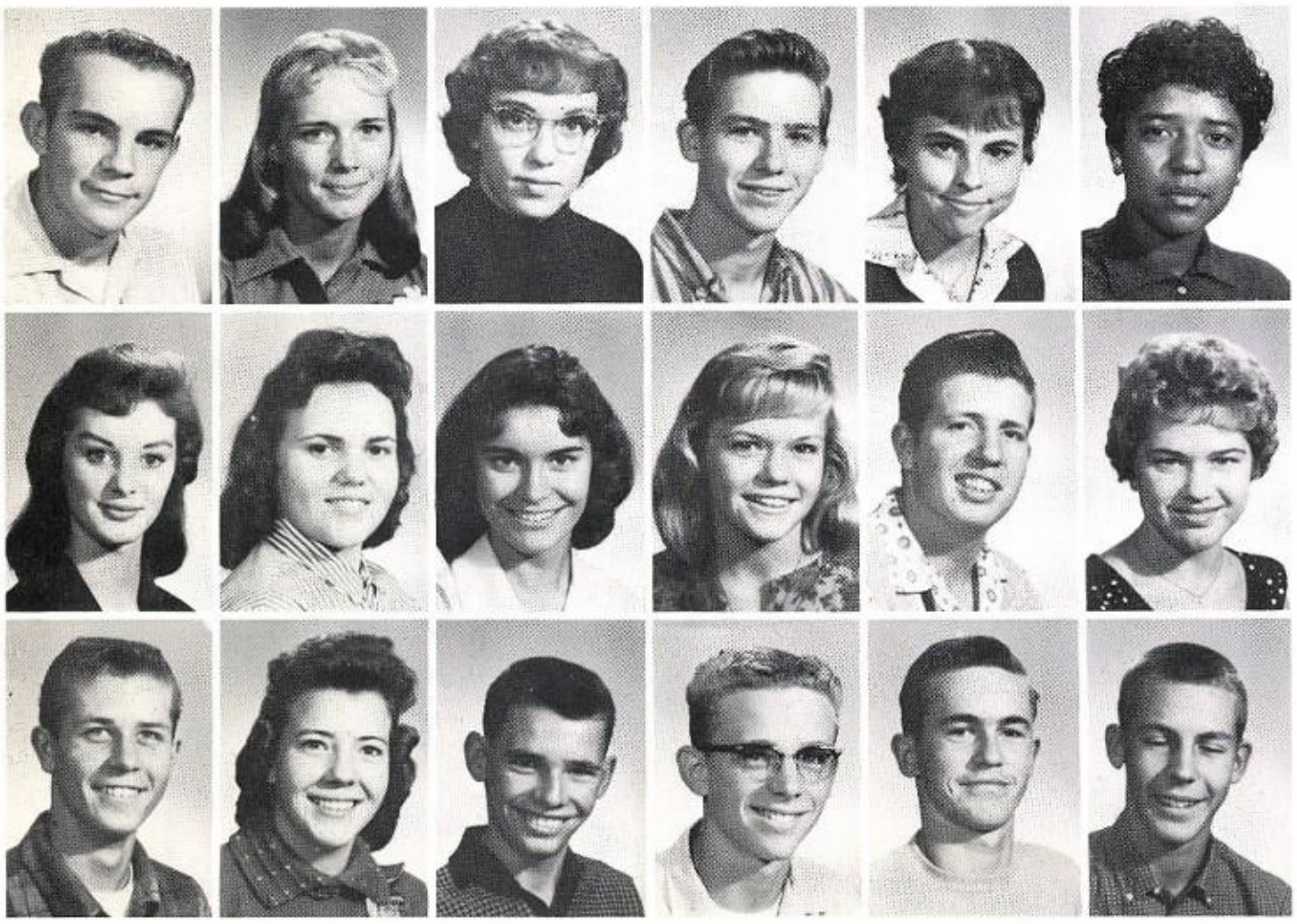

Gerald Hofmaister
Jan Hogg
Gienda Holland
David Holm
Nancy Holtz
Rena Hondras

Judie Hooks
Sharron Hooper
Gloria Horning
Holly Horton
Hershel Howard
Sandra Houston

Stan Hovde
Mary Howard
Mike Howes
Richard Hoxsey
Bill Hudson
Jim Hudson

Susan Hudson
Dennis Hughes
Kenny Hughes
Linda Hughes
Tom Hughes
Barbara Hull

Joyce Hull
Mary Hummel
Gail Humphries
John Hunsaker
Sue Harrell
Judy Hutson

Joan Ide
Charles Ingram
Jon Ingram
Chris Jackson
John Jackson
Patsy Jackson

Tom Jackson
Jon Jacobs
Judy Jacobson
Scott Jacobson
Dude James
Gail Janbaz

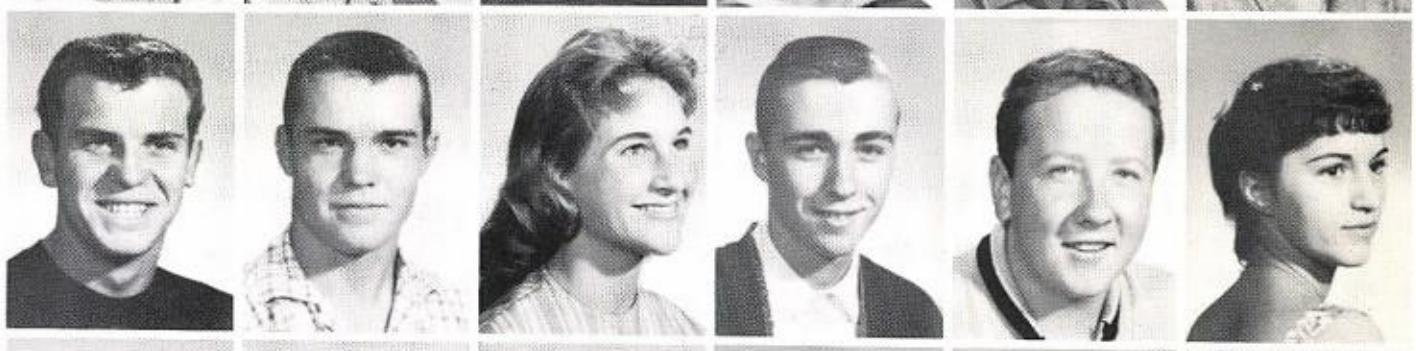

Bob Jeannotte
Barbara Jensen
Jeff Jensen
Karen Jensen
Sherrie Joerger
Gaylen Johl

Delores Johannsen
Donna Johnson
Linda Johnson
Peggy Johnson
Roger Johnson
Colette Johnston

Bruce Jones
Leota Jones
Ross Jones
Charles Kalnin
Patti Kane
Richard Kaplan

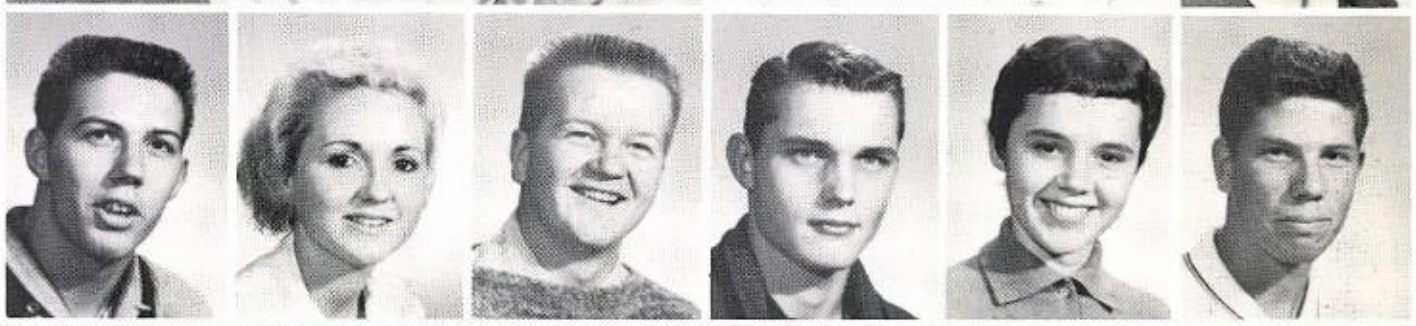

Sharon Kassay
Carol Katzka
David Kealy
Douglas Kelly
Kathy Kelly
Joyce Kendall

Tom Kent
Candy Kern
Keyna Key
David Kiena
Jennifer King
Sharon King

Steve King
Doilene Kinkade
Gary Kirby
Barbara Kirk
Kay Kirkland
Jack Kitay

Ruth Knipper
Pat Kniseley
Marion Koerper
Bonny Kommerstad
Hollie Kopman
Richard Koseh

Joyce Kravitz
Bill Krehbiel
Charalene Kuehne
Sharon Kuhl
Kathi Laliberte
Sandy Larkins

Douglas LaRoe
David Lavoie
David Lawrance
Ronald Leach
Linda Lechuga
Timothy Lechuga

Donna Lee
Dixie Leyerle
Mike Libby
Pamella Liles
Hilary Lind
Jimmy Linde

Anita List
Sharon Long
Ernie Lopez
George Lopez
Sharon Lorenz
Virginia Lowther

Alan Lungstrum
Joe Luthey
Roberta Lyon
Marilyn MacArthur
Wesley MacDonald
Madsen

Paula Mahan
Richard Mai
Ray Maijala
Lelah Marshall
Ester Marshall
Frances Martelli

Gary Martin
Jillnita Martin
Lynn Martin
Ron Martin
Aida Martindale
Ricky Martinez

Ron Martinez
Dolph Mason
Frankie Mathers
Dennis Matlock
Gary Matlock
Jeanie Matlock

Karen Matthews
Charles Matus
Charles Maugle
Sandra Maupin
Elmer May
Barbara Maybee

Mary Mayberry
Coreen McBride
Jane McBride
Marjorie McCowley
Carol McCombs
Dick McConnell

Glenn McCutchen
Linda McDaniel
Gene McFadden
Linda McGinnis
Pat McGinnis
Ross McIntire

Roger McIntosh
Pat McKenna
Judy McKenzie
Steven McNeven
Kathy McOmie
Jane McPherson

Saundra McPhetridge
Janet McWilliams
Marjory Mears
Linda Meo
Joyce Michael
Wanda Michael

Jeralyn Mikesh
Norbert Mikylski
Danny Miller

Jerry Miller
Judy Miller
Richard Miller

Jane Milligan
Edward Mills
Carol Misken

Margie Mitchell
Steve Mitchell
Tom Mitchell

Larry Mitchiner
Georgia Moffett
Manuela Montoya

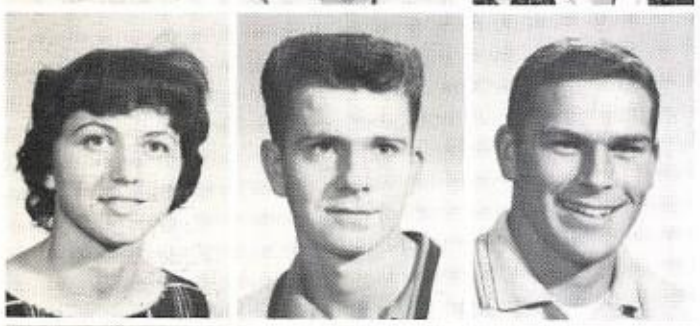

Roberta Moon
Patrick Moor
Larry Moore

Richard Moore
Steve Moore
Art Morales

Gary Moran
Sandra Morris
Christine Moya

To become members of the prom committee, activities to raise points. Cleaning the campus

## The curriculum of the early the "Seven Liberal Arts" to our class system

Sharon Muldrow
Virginia Mullins
Marilee Mulvane

Carol Munger
Delores Muto
Bill Myers

Joyce Naegle
Fred Neely
Dan Nelson

juniors had to take part in different campus
was one of the main projects undertaken.

**Medieval schools followed which can be likened at Pacific.**

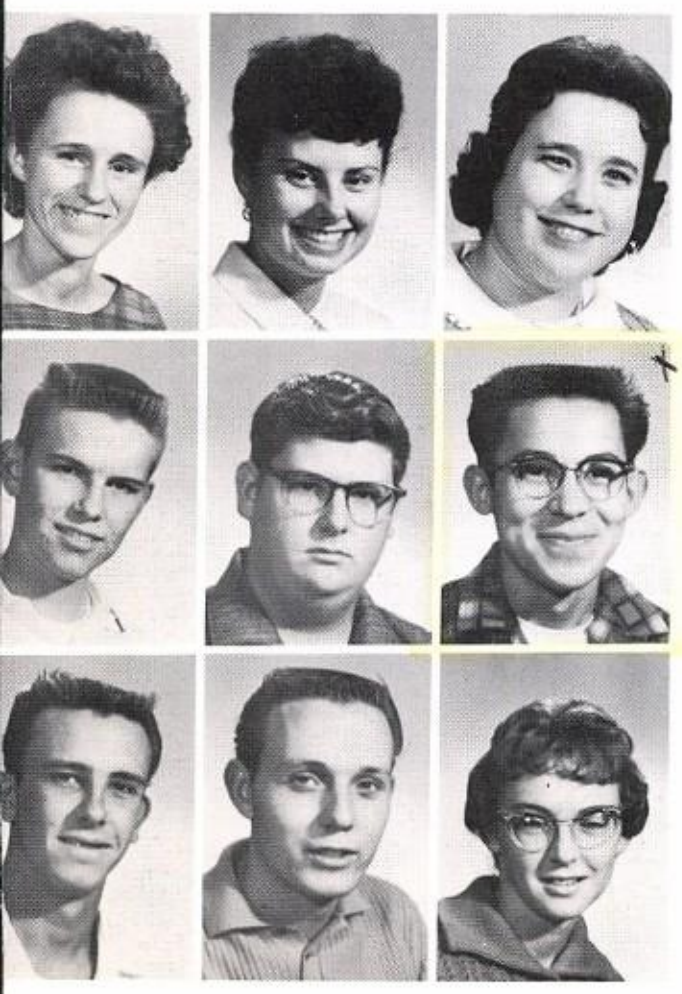

Karen Nelson
Kathleen Nelson
Linda Nelson

Ted Nelson
Bruce Nemec
Rudy Neri

John Nettles
Roger Neumaver
Mary Nevling

Sandra Newby
James Newell
Jesse Newsom

Jim Newson
Sharon Newsome
Tom Newton

Barbara Nicola
Reg Nicolay
Sandra Nicolay

Tom Nielsen
Dennis Nixon
Kathy O'Leary

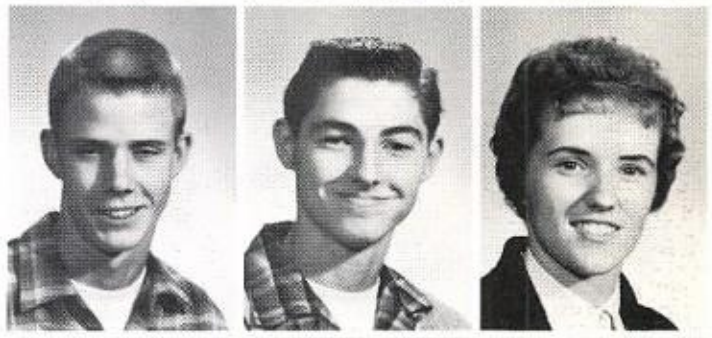

Linda Oliver
Sharon Oliver
Sherrie Oliver

Shirley Oliver
Martin Ollis
Warren Olson

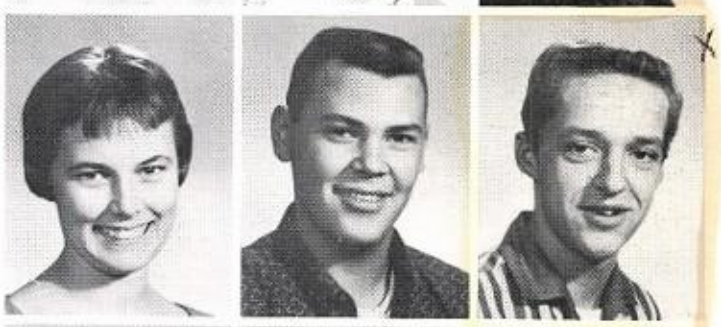

Ted O'Neill
Bill Osborn
Maureen Osborne

Tom Osborne
Mary Oslund
Susan Owen

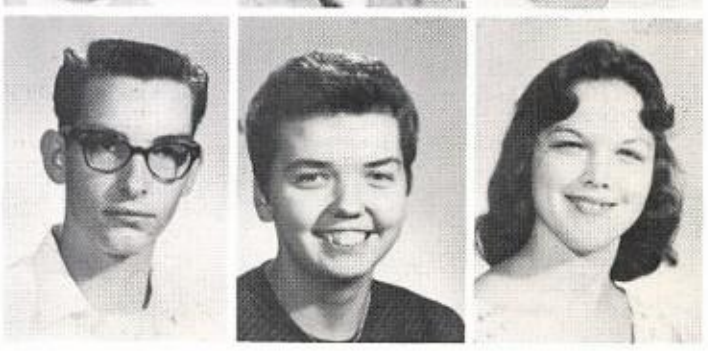

Julia Owens
Jane Page
Janet Paige

Thomas Painter
Virginia Paris
John Parker

Nick Parra
Paul Parra
Diana Perry

Charles Parsons
Sandi Pascuzzi
Nancy Passino

Roy Patterson
Sheila Patterson
Richard Patton

Cheryl Paule
Sandi Paulin
Ron Payne

Robert Payton
Marilynn Pecsar
Ernest Peeler

Ruby Peeler
Ken Pelser
Tony Pensiero

**The Roman school systems were probably the first to include**

Arlene Perez
Bill Perkins

JoAnn Peterson
Nancy Pettengill

Darryl Piatt
Freda Pike

Bob Poindexter
Carmen Polee

Jim Pollard
John Pollard

Bruce Pollock
Mike Poppe

Peg Potts
Mike Preciado

Bill Prescott
Joyce Preston

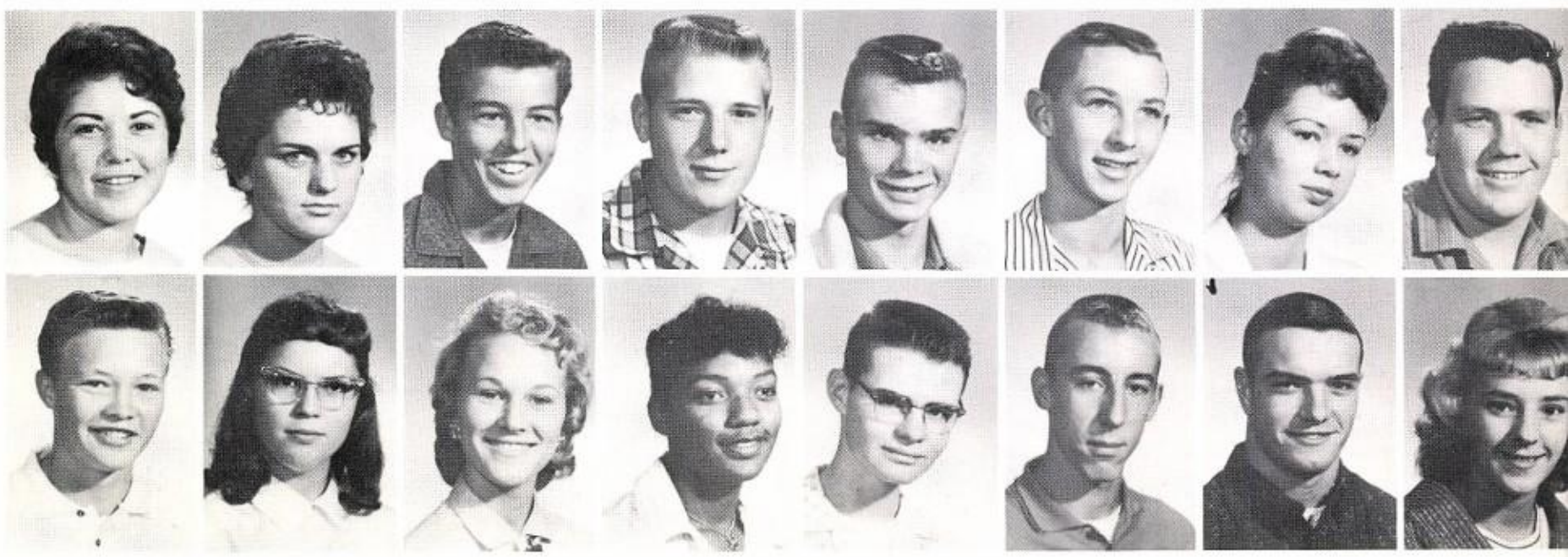

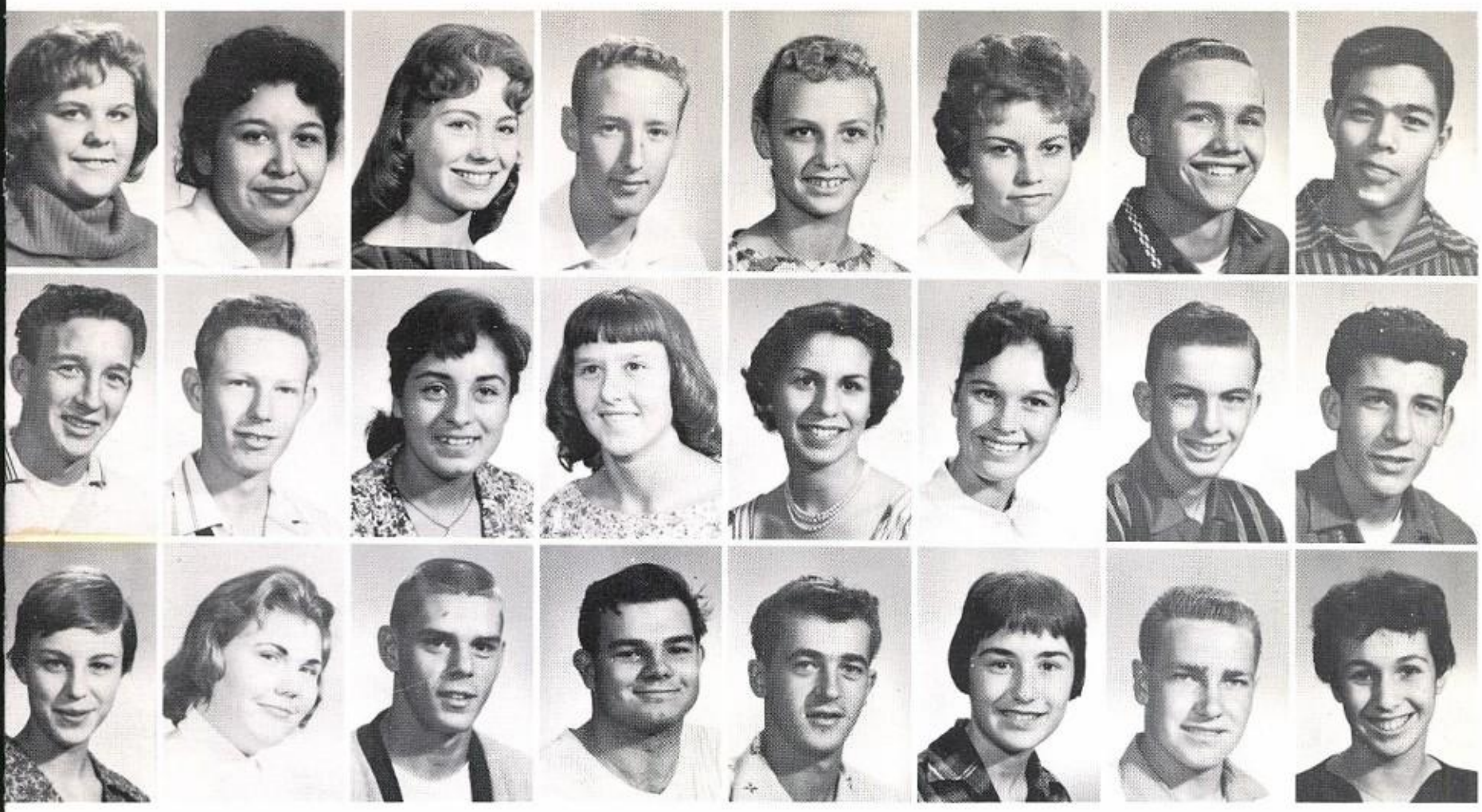

Marilyn Pribyl
Dave Price
Michael Pruitt

Vicky Quesada
Robert Radsick
Kathryn Randa

Shari Randolph
Naria Ramirez
Clare Raynor

Michael Reber
Linda Reed
Billy Reeves

Sue Reno
Reva Rest
James Rhoades

Thelma Rhoades
Joan Rhodes
Mary Rhyner

Chuck Richardson
Dennis Ringo
Raymound Ringwald

Mike Robertiello
Dennis Robertson
Gail Robin

**foreign language, an important program enjoyed at Pacific.**

Joe Robinson
Sharon Robinson

Judy Roddick
Andrea Roelofs

Vince Romeo
Arthur Romero

Janet Rorabaugh
Dan Roseberry

Donna Ross
Sue Ross

Jerry Rossiter
David Roth

Pauline Rouse
Stan Rowe

James Rumbles
Jerry Rucker

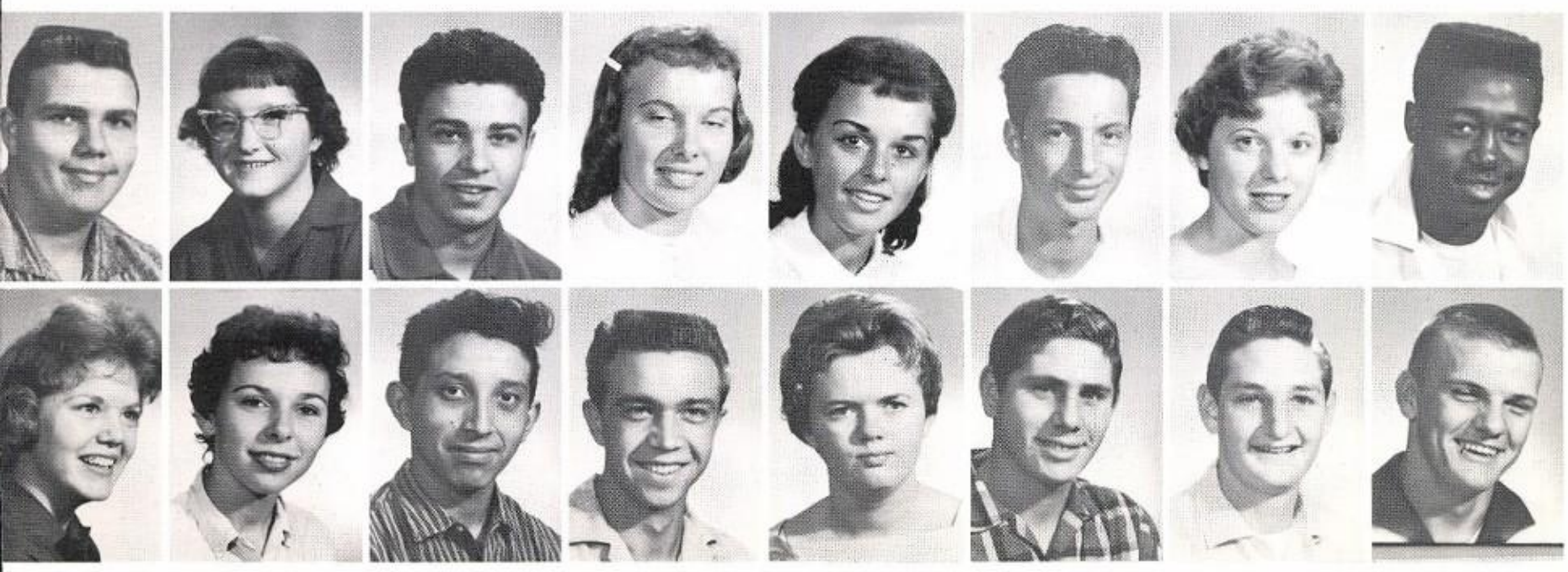

Carol Salaz
Dean Sales
Janita Sammons
Virginia Sanchez
Dave Sarisoff
Carol Sather

Marie Sauceda
Skip Savage
Dale Schade
Karla Schepper
Richard Schmidt
Gayle Schmitt

Ivan Schneider
Ron Schrerapp
Leeanna Schroeder
Karen Schwartz
Sandi Schwartz
Steve Schwartz

Kathy Schwandt
Darlene Schweikhard
Charles Scott
Ray Scott
Richard Scovel
Linda Seale

Carol Sebern
Nicole Seifried
Pat Selby
Denise Sellers
Jim Sells
Pat Sepessy

Margaret Seward
Paula Shackelford
Susan Shane
Ricke Shaul
Carol Shaw
Edna Sheehan

Mike Sheets
Alice Shepherd
Sharon Shepherd
Shelby Shepherd
Robert Sheppard
Joe Sheble

Mike Shehan
Carolyn Sherman
Bill Shubeck
Chuck Shuck
Richard Sieber
Barry Silver

Best of luck to a real sweet guy. Hope to see you next year. Have fun this summer. Love Sue Simpson '60'

Petra Simental
Ella Simon
Joan Simpson
Nancy Simpson
Sue Simpson
Rita Sjostrand

Dale Smith
Dorothea Smith
Jim Smith
Kenneth Smith
Lois Smith
Melvin Smith

Mike Smith
Mona Smith
Phyllis Ann Smith
Phyllis Smith
Richard Smith
Sara Smythe

Pam Sneed
Kent Snidecov
Donald Snookal
Claudia Sorenson
David Sorenson
Ronald Souder

Allen Spargo
Milton Sparks
Ronald Speir
Sandi Spiedel
Nancy Springer
Barbara Stager

Nancy Starr
Michael Steil
Karen A. Stewart
Karen C. Stewart
Karen H. Stewart
Stephanie Stewart

Phillip Steyerman
Valarie Stirling
Edwin St. Jean
Richard Stockham
Emily Stoebe
Jack Stolte

Ron Strathman
LeRoy Stricklin
Bryant Sturgess
Ronny Sullins
Loretta Summers
David Susan

Tom Swain
Dawn Swanson
Allan Tabor
Larry Tajchman
Ron Talafuse
Sharon Talley

Richard Tate
Roger Taylor
Darrell Terry
Dick Teubner
Gayle Theobald

Bill Thomas
Bonnie Thomas
Karen Thomas
Claude Thompson
Doris Thompson
Lillie Thompson

Linda Thompson
Theora Thompson
Don Thulia
Sandee Tidmore
Allan Todd
Dave Todd

Joe Todd
Roderich Tolley
Prentice Town
Ronald Trammell
Raymond Treas
Louis Troise

Marsha Troxel
Richard Tubbs
Bruce Turbeville
Barbara Turner
Nancy Ulmer
Don Ulrich

Betti Underwood
Randall Verrue
Robert Vesterby
Sue Vince
Barbara Vorhies
Bob Wade

Mike Walden
Judee Walker
Larry Walmer
Danny Walter
Wayne Walton
Patsy Ward

Cheryl Warden
Sarah Warn
Paul Warner
Betty Watkins
David Watson
Joan Watson

Jerry Weaver
Marilyn Weaver
Jesse Webb
Maggie Webb
Bud Weeks
Richard Weinback

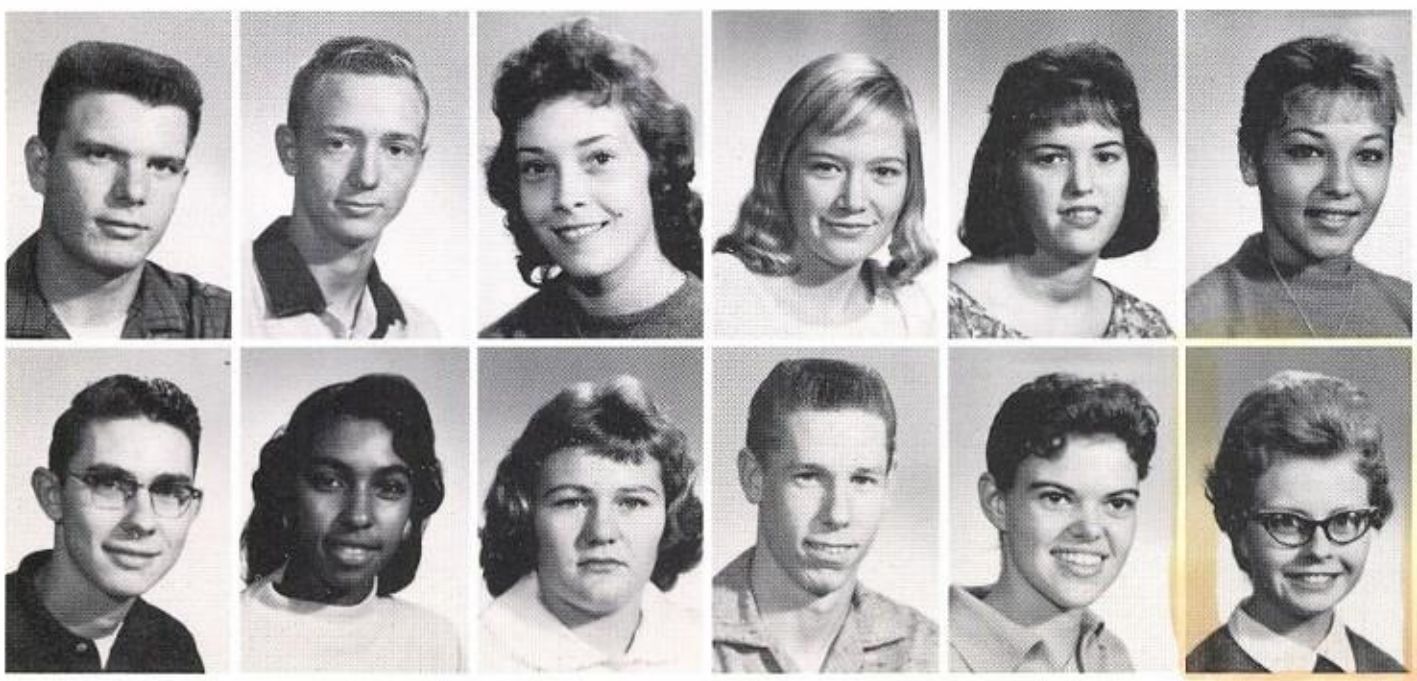

Larry Welborn
Bill Welliver
Christy West
Jamie West
Judith Westphall
Beverly White

Ronald White
Vera White
Tommie Whiteman
Robert Whitley
Gwynne Whittaker
Janet Wickham

Gloria Wilburn
Kay Wiley
David Willard
Donna Williams
Dorothy Williams
Jerry Williams

Ken Williams
Roger Williams
Tom Williams
Delbert Willsey
Bonnie Wilsey
Gary Wilson

Judith Wilson
Patsy Wilson
Phil Wilson
Grant Winkelman
Mary Gene Witsken
Mike Woertink

**Anticipating the honor of being a seal bearer, 70 juniors achieved membership in CSF.**

Diana Wolfe
Karen Woll
Glenn Wood
Jack Woodall
Jerry Wooten
Ben Ybarra

Ernest York
Chloe Young
Mike Young
Gary Zausch
Dick Zug
Lee Ann Nielsen

# Preparation for a Southern Serenade

The actual night of the Prom lasted only three hours, but it took nine full months of preparation. The juniors started making plans in September for the big night, while the seniors sat back and anticipated the event at the end of the year. The preparation started with money raising projects to cover expenses such as the selection of Lex Golden's Band. The promotion and decoration committees began their work after the theme, Southern Serenade, was decided upon.

The promotion committee was in charge of the making and printing of the tickets. The formally engraved ticket was specially designed before being sent to the printer.

Decorations were the biggest single project of preparation. All the decorations pointed to a colonial type theme. The decoration committee went into Los Angeles during the first part of the year to order special back drops and drapes for scenery. In March, they started making flower chains and special props to be used. Three days before the actual big night juniors were out of classes working like bees to get everything set up on time.

When all the scurrying and planning was through, the scene set on a Southern fantasy land of enjoyment and all the work seemed worthwhile.

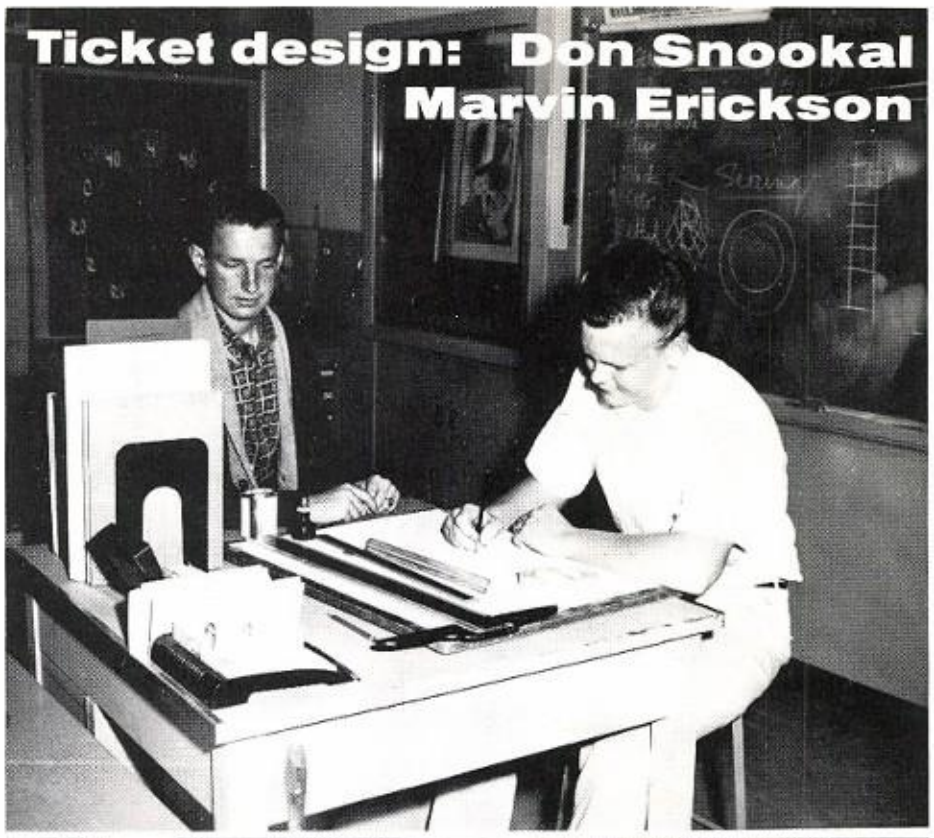

Ticket design: Don Snookal
Marvin Erickson

Publicity: Gloria Horning

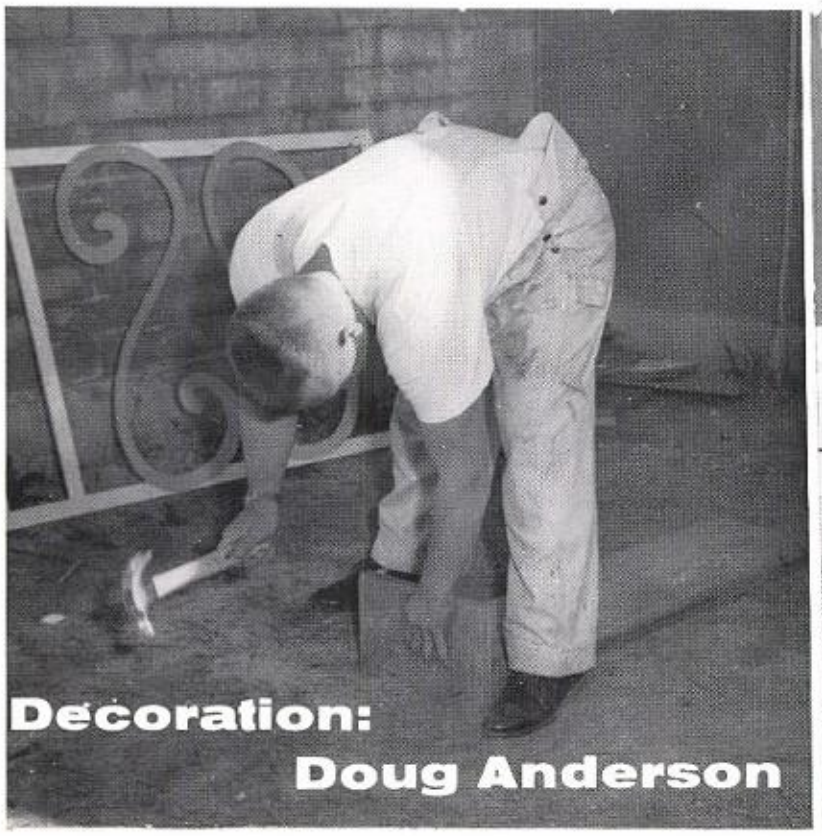

Decoration:
Doug Anderson

Claudia Sorenson
Jerry Harmon

Leroy
Good Luck
in the coming
years It has been
fun having you in
Spanish though we
didn't learn anything
Have you this summer
Helen Cornillo

The Senior year represents to a graduating student a seemingly final preparation point for several roads he might follow when he receives his degree. These roads, which compose very important focal points in our culture, further education, employment in a vocational field, the Armed Services and marriage, reflect characteristics from the mores and folkaways of other lands.

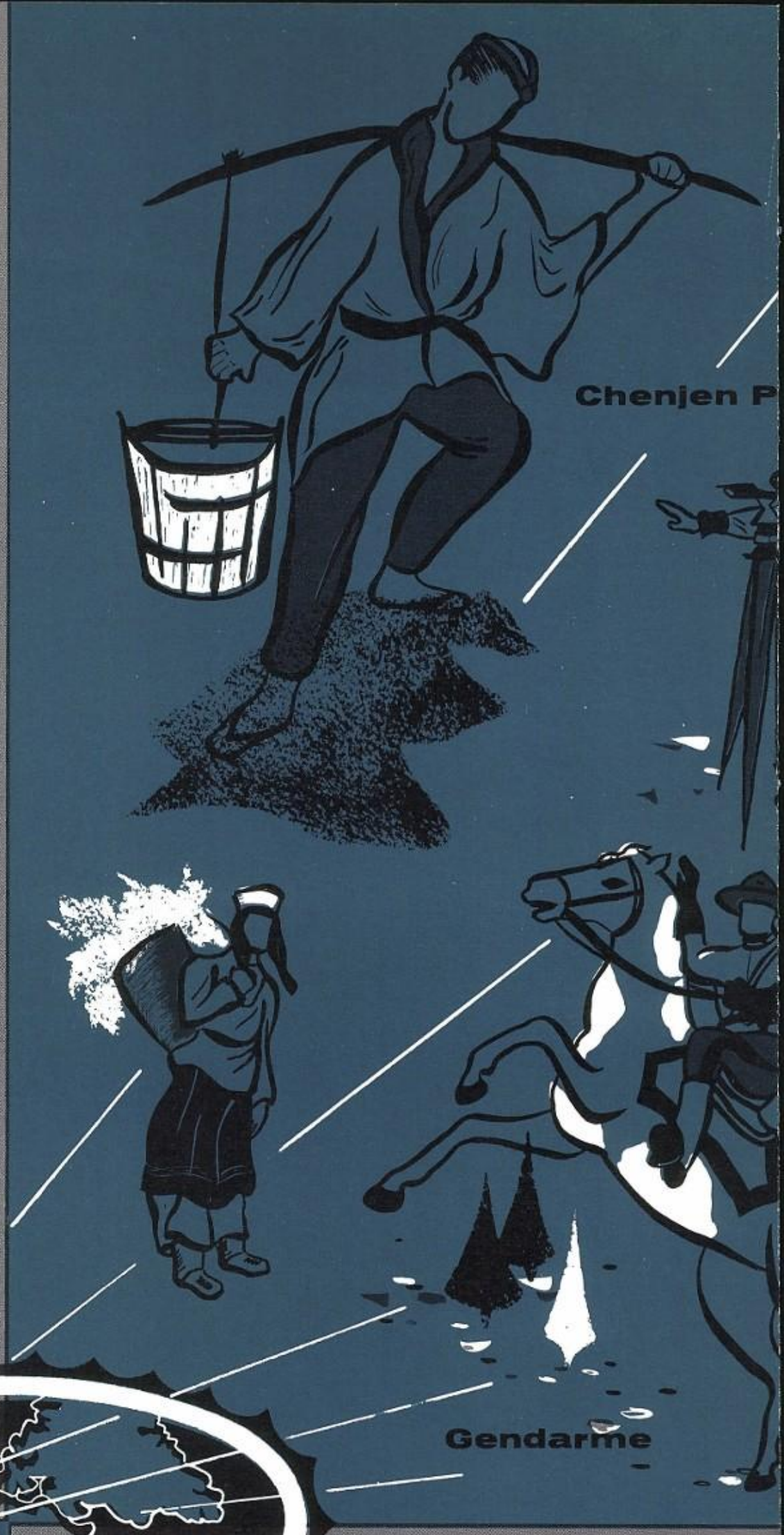

# 1960 PACIFICANA

# CLASS OF 1960

## Senior Parking

**Highest Pacificana Sales**

## Senior Directory

**Crystal Ball**

## Country Fair Booth

**Awards Assembly**

## Baccalaureate

**Senior Picnic and Swim**

## Scholarship Assembly

**Graduation**

## Graduation Dance

**Senior Breakfast**

Senior officers: Robin MacDonald, Representative; Smiley Paredes, Representative; Sandi Del George, Representative; Joe Momyer, President; Luan Knotts, Vice-President; Sarah Knuppenburg, Secretary; and Barbara Kuykendall, Treasurer.

The senior class sponsors, Dr. Schuiling , Mrs. Thompson, and Mr. Lopez, have spent much time and effort in helping and advising the senior cabinet and the senior committees. The responsibilities of such a large class are divided among the three sponsors, each one in charge of certain sections of senior activity, yet all helping one another. Mr. Lopez is directly in charge of helping the officers with the special class projects such as the senior directory, the Crystal Ball and the Country Fair booth; Mrs. Thompson handles the ordering and distribution of equipment such as caps and gowns and graduation announcements; and Dr. Schuiling is directly concerned with the activities of Senior Week — graduation, baccalaureate, and senior assemblies. On the night of graduation, the sponsors say good-by to their class with Mr. Lopez and Mrs. Thompson leading the procession and with Dr. Schuiling following the class.

# Class of 1960

The 1960 graduating class, led by the above officers, was very busy. They began the year by voting to graduate in purple and white robes. Senior parking places were given to 58 anxious seniors whose names were drawn from among the 200 who had signed up. In October the class distinguished themselves by winning the Pacificana sales contest and were treated to the movie "Three Coins in a Fountain." The class officers worked hard to get the Senior Directory, containing names, addresses, and phone numbers of nearly all seniors published before Christmas vacation. The Crystal Ball, sponsored by the senior class, started Christmas vacation for the lucky 150 couples who got the first tickets. By means of this dance and their pizza booth at County Fair, the class earned enough money to sponsor such fun filled activities as the senior picnic, swim and breakfast at the end of the year. The class officers set a new tradition by being the first cabinet to have officer's pins. The Class of Eminence brought their high school life to a close with the activities of the last week — the awards and scholarship assemblies, baccalaureate, graduation, and the graduation dance.

# Valedictorians

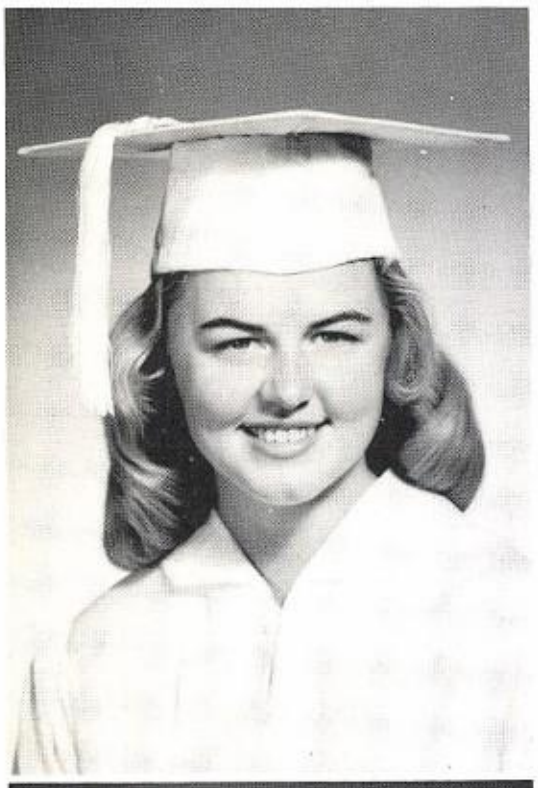

## Louisa Gilliams

No one could ever express my feelings toward Pacific and the Class of '60. Graduating in June has suddenly become a reality, and all too soon; yet, graduation represents a long awaited goal—a turning point in our lives. Now each individual student must pursue his future, whether it be to further his education or to find his place in the working world. Pacific has made every effort to prepare us for whichever course we follow. We have been given the opportunity—now it is our turn to give—to give thanks and appreciation to those who have helped us establish our goals and apply our aptitudes acquired throughout our Pacific years. The challenge of happiness and success lies before us, and we must learn to cope with its obstacles. Now is the time to prove ourselves worthy of the training we have received. Graduation marks the climax to three years of learning and acquiring the knowledge necessary to meet life.

*Louisa Gilliams*

## Elaine Temple

Adults reflect on youth as a time of happiness, filled with new and exciting experiences. High school students see youth as a struggle filled with enormous conflicts between love and hate, hope and fear, happiness and despair, success and failure. As time tempers past problems, age inevitably brings new ones.

As I face the full realization of being thrust into the turmoil of this atomic age after leaving the security of school, I wonder if my fond memories will soon be overshadowed by the immediacies of adult life. I think I can never forget the awesomeness of sophomore orientation day, or the loneliness of my first classes, and now the melancholia at the thought of leaving. These three years—the classes, the teachers, the games, the parties, the friends, the rivals, the mistakes, the lessons—have prepared me to face the future with confidence.

I cannot say which experiences, which acquaintances, or which feelings gathered from Pacific will remain in my memory or which will be erased by time, but I can say that I will always have the basic training I have gained here. I think that I can speak for every member of the Class of 1960 when I say that "our regrets are few for we have all this to remember."

*Elaine Temple*

# Salutatorian

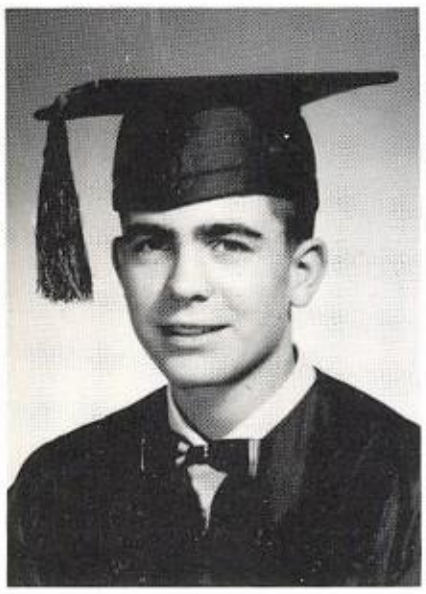

## James Wright

As each senior walks down the aisle on graduation night, ending twelve years of public schooling, his thoughts turn to the preceding graduates as well as those of the future. Whether this night is the end of his formal schooling or the beginning of an even higher education, the graduate pauses to think of the contributions former classes have made to his school, without which his class could not have performed its many activities. In turn this graduate considers those achievements his class had made for the benefit of those to follow.

We, as the Class of 1960, may well be proud of our accomplishments. Everyone will remember this year for the overwhelming capture of the basketball and wrestling crowns, which will provide the fighting spirit needed for future Pacific championships. Our scholastic record was impressive, too. Among other feats, we produced six merit scholarship finalists and easily recaptured the circulating trophy at the Valley College Language Field Day. Our drama and music departments were credited with such achievements as the production of Wilder's "Our Town" and the rating of "superior" in the regional music festival.

All of these accomplishments have served to make Pacific a finer school. And as Pacific improves, so do its students. Long after our class is forgotten, the results of our undertakings will remain.

**SHIRLEY ABNEY**
A.S.B., Girls' League, Bowling Club.

**CAROL ADAMS**
Girls' League.

**JUDITH ADAMS**
A.S.B., Girls' League, BBC, Radio Workshop secretary-historian.

**GARY ADAMSON**
A.S.B.

**JUDITH AKAM**
A.S.B., Pre-med secretary-treasurer, Z Club historian, K - D's vice-president, CSF, Balboa del Pacifico, Girls' League.

**JACKIE AKSTULL**
A.S.B., Girls' League, House of Representatives.

**SUSAN ALBRETSEN**
A.S.B., Girls' League, Varsity Pom Pons, Hi Tri, Lehis, Latin Club.

**JOAN ALEXANDER**
A.S.B., Girls' League.

**FERN ANDERSON**
Girls' League.

**RALPH ANDERSON**
A.S.B., Football.

**RICHARD ANDERSON**
A. S. B., Les Depanneurs, Cadet Corps Rifle Team.

**JOE ANDRADE**
A. S. B., Jr. Optimist, Galahads, Ski Club, Neptune's Pirates, Wrestling, Tennis, Football, House of Representatives.

**GEORGE ARMSTRONG**
A.S.B., Termites, Cadet Carps.

**PAULINE ARVIZU**
A.S.B., Girls' League, Latin - American Club secretary.

**CONNIE ASHMENT**
A.S.B.

**ERVEL ATTEBURY**
A.S.B., Fellowship Club president.

**VIRGINIA AYLING**
A.S.B., Girls' League.

**JEAN BABSON**
A.S.B., Girls' League, Z Club president, Quill & Scroll vice-president, Rho Delta Chi secretary-treasurer, CSF, Hi Tide Staff.

**JOAN BABSON**
A. S. B., Debuts, BBC, GAA, Girls' League.

**CARL BAHNSEN**
A.S.B., Bowling Club.

**JEANNIE BAIL**

**BARBARA BAILEY**
A.S.B., Girls' League, Dantes, Hi Tri, Pom Pon, Bowling Club, Girls' League Cabinet.

**BENNET BAILEY**
A. S. B., Legati, Key Club, Galahads, Rally Committee, Balboa del Pacifico, Golf Team.

**JOHN BAILEY**
A.S.B., Track.

**JUDY BAISINGER**
A.S.B., Girls' League, Hi Tri, Sobobans, Latin Club, Drill Team, BBC, Travel Club, House of Representatives, Les Depanneurs.

**FLOYD BAKER**
A.S.B., Cross Country.

**GARY BAKER**
A.S.B., 3-D's.

# Beginning a new decade, seniors enter

**MAUREEN BAKER**
A.S.B., Girls' League, CSF, Pagettes, Travel Club, Varsity Band, Y-Teens.

**FRANK BALDIVID**

**BECKY BARBOUR**
A.S.B., Girls' League, Latin Club, Head Cheerleader, Student Council, Sobobans, CSF, ICC, Choir, Girls' Chorus, Hi Tri, Basketball Homecoming Queen.

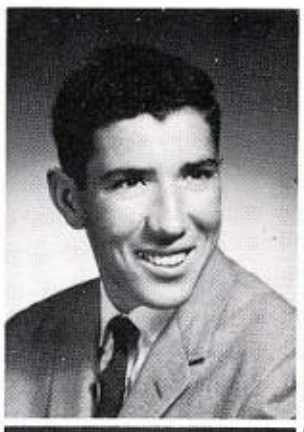

**SHARON BARGER**
A.S.B., Girls' League, Hi Tri, BBC.

**BARBARA BARKER**
A.S.B., Girls' League, Hi Tri, BBC.

**CHARLES BARKLEY**

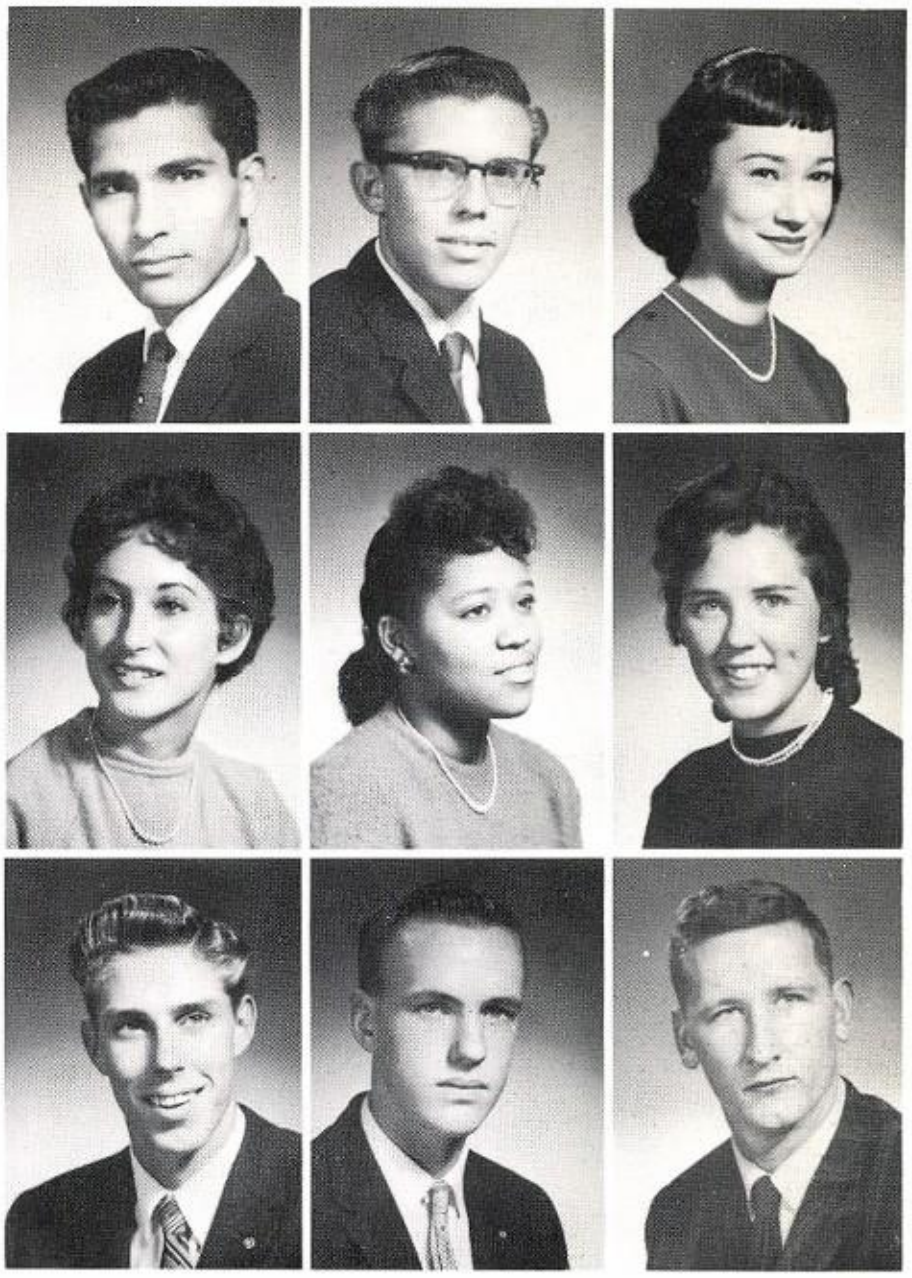

**EDWARD BARRERA**
A.S.B., Band, Baseball.

**RONALD BARRETT**
A.S.B., Les Depanneurs publicity chairman, Band, Swimming Team, Cadet Corps.

**WENDY BARROWS**
A. S. B., Fellowship Club.

**GLORIA BASHAM**
A.S.B., Girls' League.

**JEAN BAUCOM**
A.S.B., Girls' League, Choir, BBC.

**CHARLENE BAUR**
A.S.B., Girls' League, Drill Team, Z Club.

**CORDY BEARDSLEY**
A.S.B., Neptune's Pirates, Key Club, Travel Club, J.V. Football, Varsity Track.

**EDWARD BEATSON**
A.S.B., Key Club treasurer, CSF, Los Conquistadores, Pacific Penman, Student Council Loan Commissioner, Track, Cross Country.

**TOM BEATTY**

# a world of Adult experiences

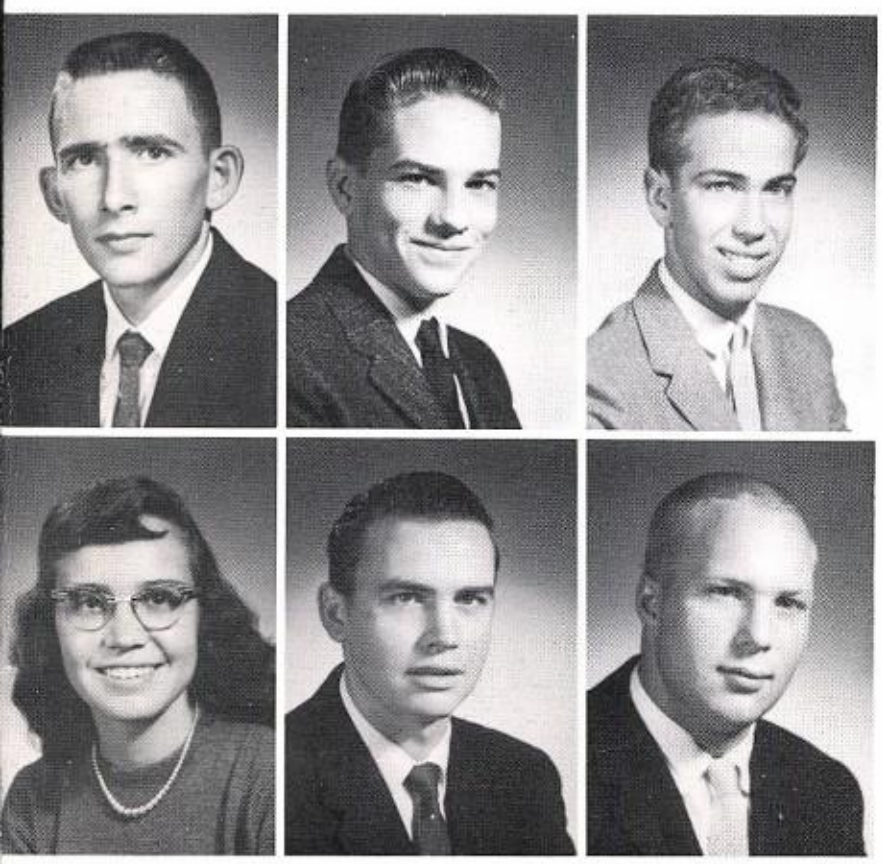

**WILLIAM BEEBE**
J.V. Football, Gem and Mineral Club.

**JOSEPH BEELER**
Marching Band, Orchestra business manager, Jr. Optimist Club, Amateur Radio Club, 3-D's, A.S.B.

**ROBERT BEHRENS**
B Football, Varsity Baseball, Varsity Tennis, House of Representatives.

**CLARA JEAN BELL**
A.S.B., Girls' League, Orchestra.

**JOHN BELL**
A.S.B., Termites president.

**RICHARD BENBOW**
A.S.B., Mutineers, Varsity Football, Varsity Baseball.

**ROBERT BENBOW**
Tennis, Basketball, Baseball, Los Conquistadores, Neptune's Pirates, A.S.B.

**JOHNNY BERGMAN**
A. S. B., Latin Club, House of Representatives, Optimist Club.

**JAMES BERNAERT**
Radio Club, J.V. Basketball.

**LYNETTE BENSON**

**SHARON BERGMANN**
Band, Girls' League, Skin Diving Club.

**JOYCE BERNDT**
A.S.B., Girls' League, Pagettes publicity chairman, Legati, Rally Committee, Rho Delta Chi.

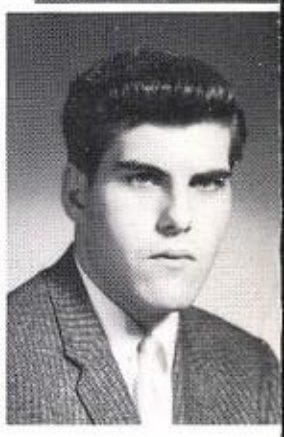

**MARY BERRY**
Les Amis Elites, House of Representatives, Pre-Med, Jr. Opti-Misses, 3-D's, Neptune's Pirates, Travel Club, A.S.B., Girls' League.

**JUDI BIDDINGER**
Girls' League chaplain, Thespians secretary, Rally Committee, BBC, Hi Tri, Dantes treasurer, A.S.B.

**DAVID BLACK**
Boys' Choir.

**GWEN BETHURUM**
BBC, A. S. B., Girls' League.

**BILL BIRNKRANT**
A.S.B., Les Amis Elites president, Key Club board, ICC, Neptunes Pirates, Science and Engineering Club, Tennis Team.

**RICHARD BLOMQUIST**
Latin Club, J.V. Football, Rally Committee.

**TERRY BOAZ**
A.S.B., FFA

**JUANITA BOHMAN**
A.S.B., Bowling Club, Girls' League.

**JOSEPH BOTHELL**
A.S.B., FFA.

**LYNN BOGH**
A.S.B.

**CAROLE BOND**
A.S.B., CSF, BBC, Fellowship Club, Latin Club, Pagettes, Girls' League.

**MICHAEL BOWMAN**
A.S.B., Condors, Student Council, Ski Club, Optimists sergeant at arms, Neptune's Pirates, B Football, House of Representatives, Key Club.

**HOWARD BRAHAM**
A.S.B., Varsity Basketball, Varsity Football, Galahads, Varsity Baseball.

**GERALDINE BRIMMER**
A.S.B., Girls' League, GAA, Rho Delta Chi, Pagettes, Quill and Scroll, Varsity Band, Pacificana Staff, Pep Band.

**PETER BRISCOE**
A.S.B., House of Representatives, Junior Optimists, Neptune's Pirates, Travel Club.

**JAMES BREKHUS**
A.S.B.

**GAYLE BRINKERHOFF**

**KAREN BRISTOLL**
A.S.B., Dantes, Rally Committee historian, Girls' League, Hi Tri, Latin Club, Ski Club.

**JAMES BRITTAIN**
Amateur Radio Club, Junior Optimist, Rifle Team, House of Representatives, A.S.B.

**DENNIS BROWN**
A.S.B.

**MARILYN BROWN**
Student Council, Hi Tide associate editor, Governor of Curriculum, Balboa del Pacifico, Quill and Scroll, Hi Tri publicity chairman, CSF, Z Club, Ski Club, A.S.B.

**BONNIE BROOKS**
BBC business manager, Debuts senior representative, Music Production, Les Depanneurs, Girls' League, House of Representatives, A.S.B.

**JAMES BROWN**
Varsity Swimming Team, Galahads, C Basketball, Varsity Club, Student Council, Governor of Safety, A.S.B.

**SUE ELLEN BROWN**
Music Production, Girls' League, Rho Delta Chi, Debuts.

**JAMES BUXTON**
A.S.B.

**JUDY CALDWELL**
Editor - in - chief of Hi Tide, Student Council, ICC, K-D's, Sobobans welfare secretary, Quill and Scroll, Balboa del Pacifico, Rally Committee, A.S.B.

**MARY ANN CALLEROS**
Latin American Club, A.S.B., Girls' League.

**ELAINE BYFIELD**
A.S.B., Girls' League.

**JAMES CALE**
FFA, A.S.B.

**JAMES CAMERON**
FFA, A.S.B.

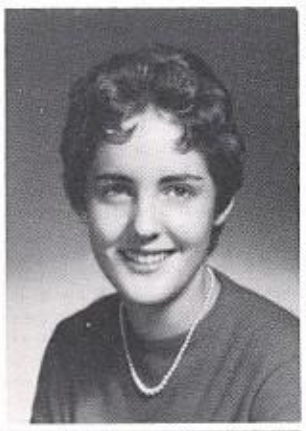

**JOAN BRYERS**
GAA, CSF, Girls' League, A.S.B.

**WAYNE BUNKER**
A.S.B.

**BRUCE BURR**
A.S.B.

**SHERRYL BUCHMAN**
A.S.B., Girls' League, Lehis, Latin Club, Les Amis Elites.

**BILL BURKEYBILE**
Cross Country, A.S.B.

**JULLIE BUSSELLE**
Hi Tri, A.S.B.

**RICKI CAMERON**
A.S.B., Los Conquistadores, Legati, Girls' League, Bowling Club secretary, Drill Team.

**BONNIE CAMPBELL**
A.S.B., Girls' League.

**JOHN CAPECE**
A.S.B.

**STEVEN CAMERON**
Neptune's Pirates A.S.B., Tennis, Football.

**DENE CAMPBELL**
A.S.B., Girls' League, Hi Tri, Bowling Club.

**DELFINA CARDOZA**
A.S.B., Girls' League, Latin American Club.

The Crystal Ball, the semi-formal Christmas dance sponsored by the senior class, took much planning and hard work by diligent seniors. Robin MacDonald, Smiley Paredes, and Sarah Knuppenburg, members of the senior cabinet, are shown working on the initial plans for the dance (above left). The decoration committee, headed by senior class treasurer Barbara Kuykendall, spent many hours in the preliminary preparation of the large cellophane crystal which hung from the center of the cafetorium.

# 150 couples attended the 3rd

**CAROL CARMICHAEL**
Student Council, Girls' League president, Girls' Chorus, Orchestra secretary, Music Production, Debuts, A.S.B., ICC Fellowship Club.

**MELVIN CARVER**
Photography Club, Hi Tide Staff.

**LONNIE CARRILLO**

**DONALD CASSADY**
Dance Band, Band, Orchestra, A.S.B.

**MARIE CASTLEDINE**
GAA

**ROSELYN CENTOFANTI**
Rally Committee, Girls' League, BBC, A.S.B.

**ROGER CHAFFEE**

**JAMES CHANDLER**
A.S.B., Photo Club, Jr. Optimists.

**JANET CATTANO**
Thespians historian and social chairman, Balboa del Pacifico, BBC.

**ROSEMARY CERVANTES**
Girls' League, Latin American Club.

**WILLIAM CHAMBERS**
Football, Swimming, A.S.B.

**LINDA CHAVEZ**
Girls' League, Rally Committee, A.S.B., Hi-Tri, Thespians.

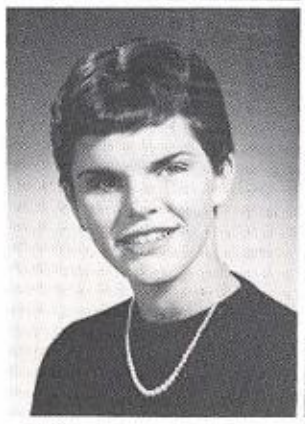

The day of the dance was a busy one for those in charge of putting up the gleaming decorations. When all was ready, the lucky 150 couples who had gotten the first tickets came and danced under the "crystal ball." When the clock struck twelve, the last of the dancers left, as did Louis Meisinger and Lynne-Tanya Cherry (above right), with a slight feeling of remorse after such an enjoyable evening. Thus went the stages in the development of one of Pacific's notable dances.

# annual Crystal Ball

**SUE CHEAIRS**
Dantes, Ski Club, Hi Tri.

**GARY CHILCOTT**
Basketball, Football, FFA vice-president.

**LYNNE-TANYA CHERRY**
Sobobans, Dantes, Los Conquistadores, Pacific Penman, Rally Committee, Girls' League treasurer, C S F, Rho Delta Chi, A.S.B., Hi-Tri.

**JUDITH CHILDERHOSE**
Girls' League, Travel Club, A.S.B.

Sharon Reed and Leroy Purvis are found matching wits as they chat in Senior Plaza. They were selected by their classmates as two of the "wittiest" seniors. Sharon has been noted on campus for her work as Governor of Publications on Student Council and as Club Editor of the annual. She is an active member of many clubs and can be seen at the sports events as head majorette, twirling her baton. Leroy was vice-president of his sophomore class and has participated in football and baseball throughout high school. He is also a member of several clubs on campus.

**WANDA CHILDERS**
Bowling Club.

**LOIS CHOATE**
Drill Team, Girls' League, A.S.B.

**MICHAEL CHRISTENSEN**
A.S.B.

**DAVID CLARK**

**MICHAEL CLEARY**
A.S.B., FFA, Fellowship Club.

**GARY CLEM**
B Basketball, JV Tennis, JV Baseball, A.S.B.

**LINDA CLYMAN**
Zonta Z, Chorus, Music Production, Select Choir, BBC, A. S. B., Octet, Girls' League Cabinet, K-D's secretary - treasurer, Faculty Quartet Accompanist.

**DALE COFFMAN**

**DEWIGHT COLEGROVE**
FFA, Swimming Team.

**MEREDYTHE COLLINS**
Zonta Z's, Rally Committee, Dante's social chairman, BBC, Varsity Pom Pon, Ski Club, A.S.B., Girls' League, Hi Tri.

**JAMES CONGLETON**
Latin Club, Mutineers, Varsity Football, A.S.B.

**JOHN COOPER**

**JOYCE COOPER**
A.S.B.

**PAMELA COOPER**
Governor of Promotions, Student Council, Varsity Cheerleader, Hi Tri president, House of Representatives, Dantes, NFL, ICC, Girls' League Cabinet, A.S.B.

**DELIA CORTEZ**
A.S.B., Girls' League, Latin American Club.

**TINA COUSSOULIS**
A.S.B., Thespians, CEC, Girls' League.

**MELVIN COWAN**
Fellowship Club, Thespians Club, A.S.B.

**CHRISTINE COWELL**
Ski Club, Hi Tri, Girls' League, A.S.B.

**DEAN CRAWFORD**

**OSCAR CRAWFORD**
Cross - Country, Baseball, Track.

**JAMES CRELLER**
Bowling Club.

**LONETTE CREW**
Choir, Girls' League, Girls' Chorus, Hi Tri.

**BRIAN CURLEY**
A. S. B., Travel Club, Varsity Club, Tennis Team, Track Team, Cross Country.

**PAUL DAMUS**
Latin Club, Skin Diving Club, Math Club vice-president, A.S.B., Jr. Optimists, Science and Engineering Club vice-president.

**DANIEL DAVIDSON**
Marching Band, Varsity Band, Latin Club, A.S.B.

**LINDA DAVIDSON**
Girls' League, C S F, KD's, Los Conquistadores, Balboa del Pacifico, A.S.B.

**DIANNE DAVIS**
A.S.B., Girls' League, Artisan's president, ICC.

**JAMES DAVIS**
Galahads, A.S.B., Varsity Football.

**MARY DAVIS**
A.S.B., Girls' League, Pagettes, French Club, Rally Committee, CSF.

**PATRICIA DAVIS**
A.S.B., Girls' League, Pre-Med, Travel Club treasurer, Les Amis Elites, Tartans.

**RALPH DAVIS**
Jr. Optimists, Travel Club, A.S.B.

**STAN DAVIS**
Football, Wrestling, Swimming.

**ARTHUR DEAN**
A.S.B., Varsity Basketball.

**LINDA DEAN**
Pre-Med, Latin Club.

**HELENE DECKER**

**SANDRA DEL GEORGE**
Senior Class Representative, Hi - Tri, Latin Club, Les Depanneurs, Drill Team.

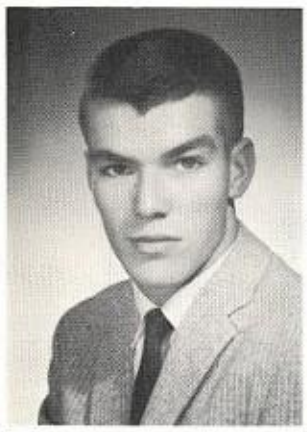

**MONTE DENNETT**

**JACK DE SILVA**
Gem and Mineral Club, Swimming Team.

**MICHAEL DEWEESE**
A.S.B., Science and Engineering Club, C Basketball, Junior Optimists, Varsity Baseball.

**KELLY DOAKE**

**KEITH DOUGLAS**

**SANDRA DRAGOTIS**

**GENE DULL**
Photography Club.

**PHILIP DUNMEYER**
Chess Club, Latin Club, Thespians, Bowling Club vice-president, Varsity Club, B Basketball, Varsity Baseball, A.S.B.

**WILLIAM DUNMEYER**
A.S.B., Thespians president, Junior Optimists, CSF, Rho Delta Chi.

**KATHY DUNN**
A.S.B., Music Production.

**KAREN DYAL**
A.S.B. vice-president, Varsity Cheerleader, Lehis historian, Sobobans, Les Depanneurs, Artisans, Student Council, A.S.B., Girls' League, CSF, GAA, 3-D's, Football Homecoming Queen.

**VICTORIA DYCKMAN**
Les Amis Elites, A.S.B., Girls' League, GAA, Debuts, Los Conquistadores.

**HENRY DYE**
Science and Engineering Club, A.S.B., Tennis Team.

**NORA DYESS**
A.S.B., Girls' League, Fellowship Club.

**JANETH EARLS**
A.S.B., Girls' League, BBC.

**JUDIE EDWARDS**

**PHYLLIS EDWARDS**

**VELMA EMERSON**
A.S.B., Girls' League.

# Double Pirate Portraits

An extraordinary feature of the senior class is its ten sets of twins. Shown in pairs at the right are Elliott and Edward Fowler, Richard and Robert Benbow, Phil and Bill Dunmeyer, Bill and Cheryl Swain, Bennett and Barbara Bailey, Sarah and Mary Harris, Jean and Joan Babson, John and Connie Lang and Jim and Joe Johnson. Not pictured are Jerri and Jeannie McDonald.

# A class of varied interests and talents leaves its mark on Pacific

**ROBIN ERICKSON**
Dantes, Hi Tri, Rally Committee, Student Council, A.S.B. treasurer.

**PATRICIA FARRIS**
A.S.B., BBC.

**YVONNE FERGUSON**
Les Depanneurs, Music Production, Choir, Band, Orchestra, Girls Chorus, Artisans secretary, Rho Delta Chi, Thespians, Les Amis Elites, A.S.B., GAA.

**MEL FIERRO**
Latin American Club, Football, Baseball.

**KATHY FISK**
A.S.B., Bowling Club, Girls' League, 3-D's.

**ANTOINETTE FLORES**
Pagettes historian, Premed program chairman, Girls' League, A.S.B.

**CAROLINE EYRES**
A.S.B., Girls' League, Travel Club.

**SANDRA FERGUSON**
A.S.B., Mixed Choir, Girls' Chorus, Girls' League.

**JAMES FEWELL**
Mutineers, Junior Optimists, Football, Wrestling, Track.

**JERRY FIMPLE**

**CAROL FITZGERALD**
Pre-Med, Latin Club, Travel Club program chairman, GAA, A.S.B., Girls' League.

**JAMES FOGG**
A.S.B., Student Council, Governor of Vocations, FFA, NFL, Junior Optimists, Science and Engineering, Math Club, Thespians, Varsity Football, Basketball manager, Baseball manager, Track, Rally Committee, Varsity Club.

**JOAN FORMWAY**
Girls' League, B B C, A.S.B.

**KAREN FOSTER**
Travel Club, GAA, A. S. B., Skin Diving Club, BBC secretary, Girls' League.

**SHEILA FOSTER**
C S F, KD's president, Jr. Red Cross secretary, Hi - Tri, Fellowship Club, Travel Club secretary, Los Conquistadores, Balboa, Legati, Sobobans.

**CAROLE FRITZ**
A.S.B., Girls' League, Bowling Club president, Hi - Tri, Select Choir, Girls' Chorus.

**TERRY GABLE**
A.S.B., Girls' League.

**CARLENE GARDNER**
A.S.B., Girls' League, Debuts, BBC.

**MIKE FULLER**
Jr. Optimists, A.S.B., Galahads, Rally Committee chairman of games, Football, Swimming.

**BEATRICE GALARZA**
Los Conquistadores, A.S.B., Girls' League, Latin American Club.

**SANDRA GARDNER**
A. S. B., C S F, Girls' League.

**LEO FUNARI**

**RONNIE GALARZA**
Latin American Club.

**JOYCE GARRARD**

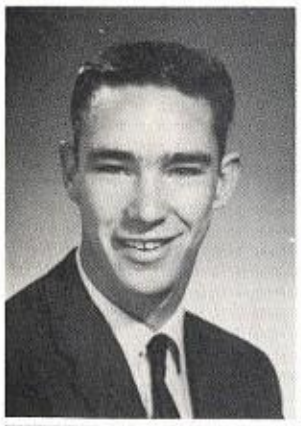

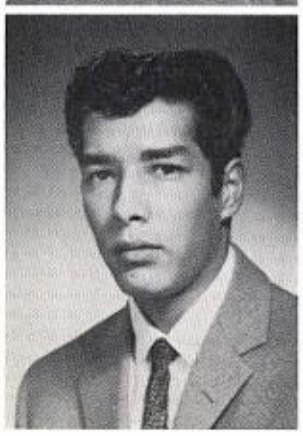

**ELLIOTT FOWLER**
Varsity Football, Music Production, Octet, Basketball, Wrestling, Track.

**ELLEN FOY**
A. S. B., Varsity Majorette, Girls' Chorus, Choir, Girls' League, 3-D's, Hi-Tri.

**CAROLYN FRENCH**
A.S.B., Girls' Chorus.

**JAMES GATES**
A.S.B.

**LOUISA GILLIAMS**
A. S. B., Travel Club treasurer, Zonta Z Club treasurer, GAA, Drill Team, CSF, Math Club, Science and Engineering Club, Balboa del Pacifico, Student Council, Girls' League.

**HUGH GONTHIER**
Bowling Club, FFA treasurer.

**DONALD GAYNOR**
Galahads, B Basketball, B Football, Varsity Tennis, Varsity Club, House of Representatives, A.S.B.

**KENNETH GOEPFERT**

**PATRICIA GOODCELL**
Hi-Tri, Thespians publicity chairman, Lehis, Varsity Cheerleader, Rally Committee, Girls' League, Ski Club.

**CYNTHIA GENEMARAS**

**SANDY GOLDSTEIN**
A.S.B., Drill Team, Sobobans, Les Depanneurs secretary, Girls' League, NFL, Travel Club.

**CAROLYNN GRACE**
A.S.B., Girls' League, Pagettes chaplain, CSF, Sobobans, Rho Delta Chi, GAA, Orchestra, Quill and Scroll, Pacificana sophomore editor.

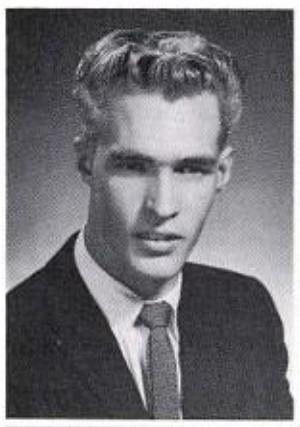

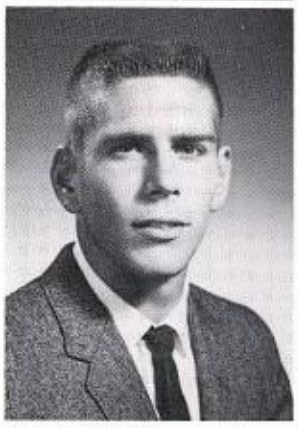

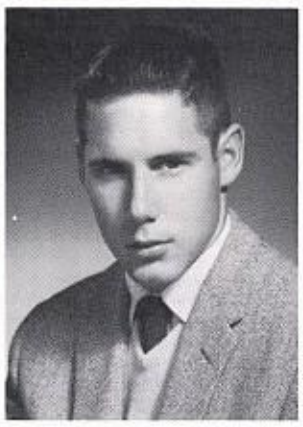

**JUDITH GRADDY**
Pagettes associate director, Varsity Flag Twirler, NFL, Thespians.

**ELEANOR GRAY**
BBC, GAA, A.S.B.

**DANIEL GREEN**
Varsity Football, Boys' State, Varsity Club, Governor of Domain, A.S.B., Student Council.

**GEORGE GRIFFIN**

**ROBERT GROVES**
A.S.B., Football, Latin Club, Key Club.

**RAYMOND GUZMAN**
B Football, Varsity Band, MYC.

**SHEILA GRIM**
Legati Club, House of Representatives, Zonta Z Club, Rally Committee, Band historian, CSF, Hi-Tri, Girls' League, Pre-Med Club.

**AUDELE GULLION**
CSF president, Rho Delta Chi director of Promotions, Rally Committee, A.S.B., Girls' League, Les Depanneurs.

**FRED HACKNEY**
Legati, Hi Tide Staff, Science and Engineering, A.S.B.

**MILTON GRONEMYER**
Basketball, Baseball.

**VICKI GUTZWILLER**
Sobobans storyteller, Mu Alpha Theta, CSF, Pre-Med Club, Balboa, Choir, KD's, Rally Committee, Girls' League, A.S.B.

**BYRON HAHN**
Golf, Jr. Optimist, Skin Diving Club, Ski Club, A.S.B., Condors.

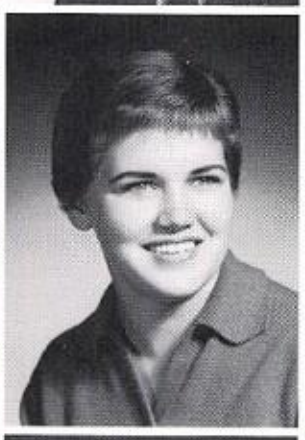

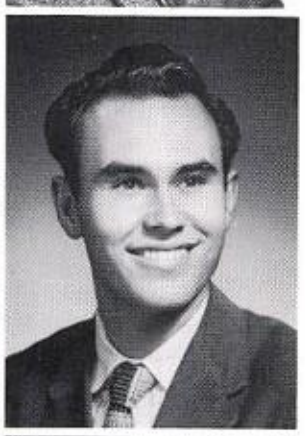

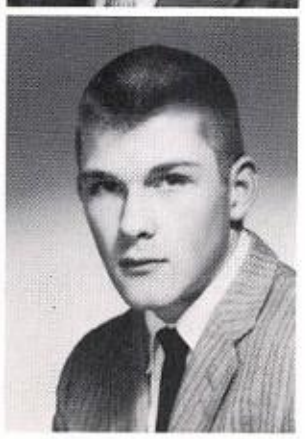

**MASETTA GREEN**
Girls' League Cabinet.

**DARRELL GREGORY**
A.S.B.

**ROLAND GREGORY**
FFA, Cross-Country, Wrestling.

**RON HAMILTON**
Football, Wrestling, House of Representatives, Jr. Optimists, Galahads secretary, Mutineers, A.S.B.

**DEAN HAMPTON**

**CAROLYN HANQUET**
NFL president, Varsity Flag Twirler, ICC, A.S.B., Girls' League.

**TERRY HAMILTON**
A. S. B., Skin Diving Club.

**EUGENE HANEY**

**CRAIG HARDIN**

**MITCHELL HAMMOCK**
A.S.B.

**BIRDIE HANNA**

**DON HARMON**

# 750 seniors enjoyed their last year of high school filled with activities, classes, friends

Precariously perched on the Rock of Champions in the corner of the "quad" are three of the "Most Mischievous" members of the senior class. They are Pat Goodcell, Don Kinnear, and Barbara Bailey. These three are well known on campus for their activities, both constructive and enjoyable. Pat is a varsity cheerleader; Barbara is a varsity pom pon; and Don works on the sports staff of the Pacificana. Known for their zany actions around campus, these seniors have achieved a distinction all their own. Although they have fun, they have proven themselves beneficial and an asset to Pacific. Gay pirates lead a happy carefree life, yet always remember their responsibilities to others.

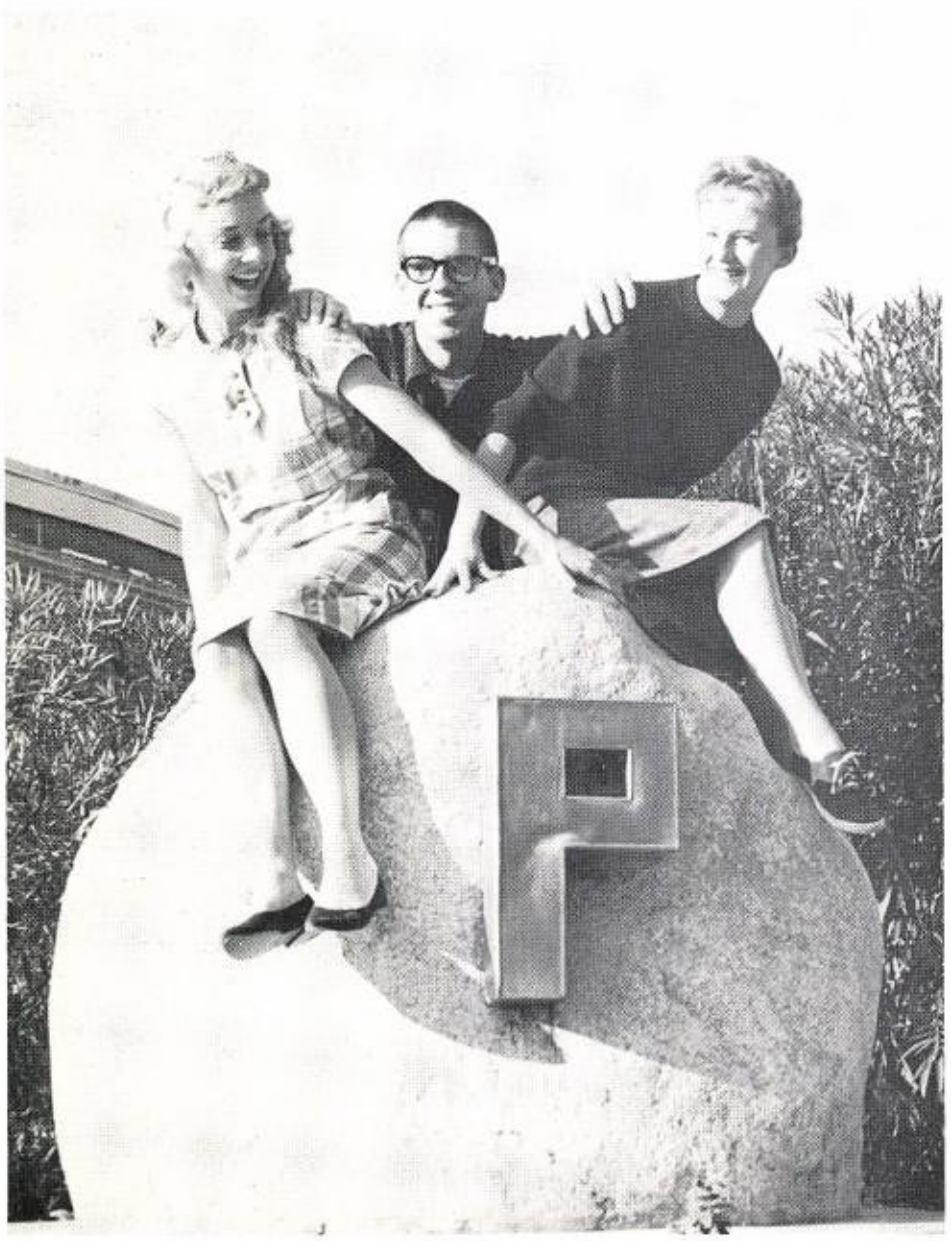

A privilege given only to seniors is that of parking their cars in the spaces reserved for "senior parking." Of the two hundred who registered for one of these spaces, only fifty-eight names could be drawn. The portion of the lot closest to the cafetorium is shown below with a few students nonchalantly making their way toward class because they don't have far to walk. In connection with the campus and the special privileges of upperclassmen, the graduates of 1960 will always remember such things as the beautiful view of the P.E. and Ag departments and of the San Bernardino mountains in the background of this picture.

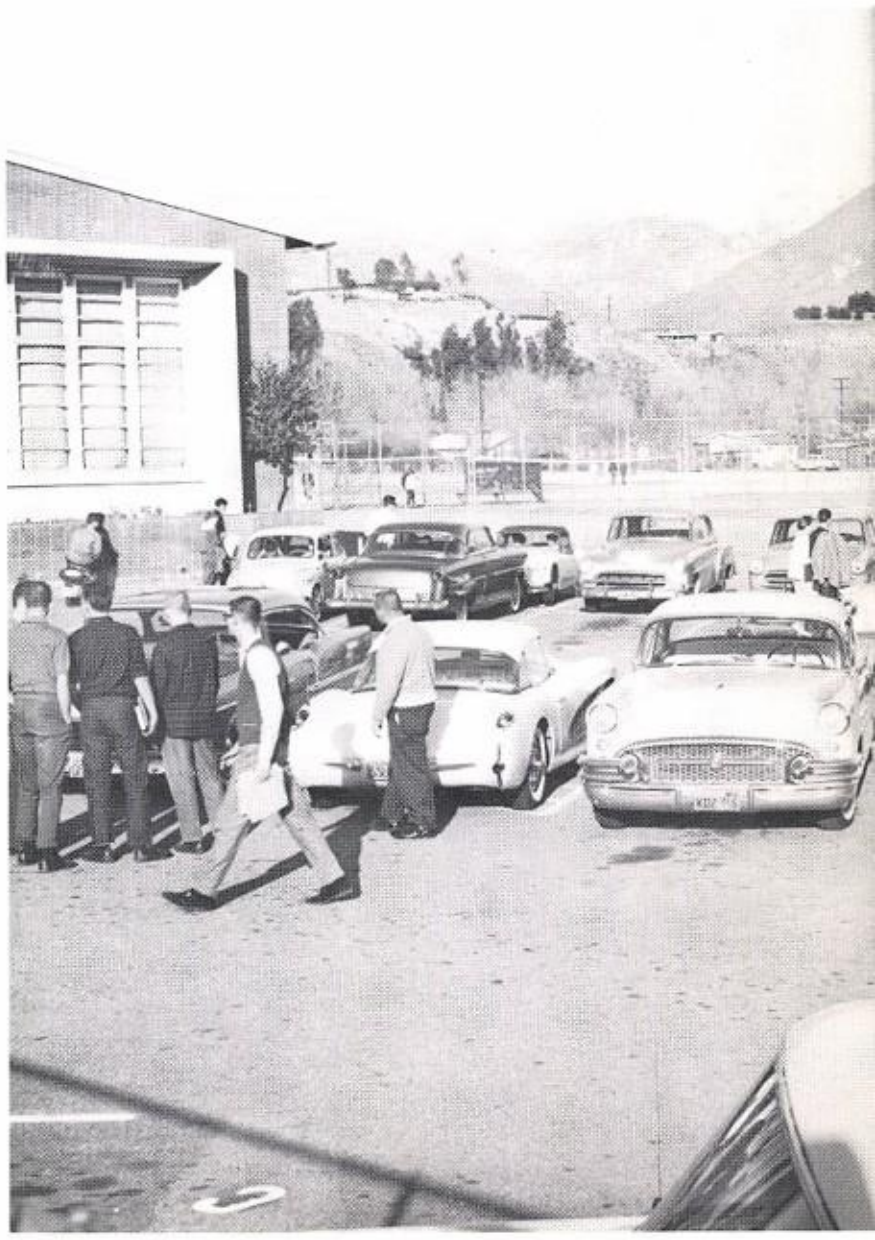

**ELIN HARRINGTON**
Hi-Tri, BBC, Les Depanneur vice-president, Choir secretary, Music Production secretary, A.S.B., Rally Committee, Girls' League.

**JOHN HARRIS**
Condors, Jr. Optimists, Swim Team, Skin Diving Club, A.S.B.

**KRIS HARRIS**
A.S.B., Girls' League, CEC, BBC.

**MARY HARRIS**
A.S.B., BBC, GAA.

**SARAH HARRIS**
A.S.B., Girls' Chorus, Mixed Choir.

**LINDA HAWKINS**
BBC, KD's.

Cheerfully walking through the halls are Karen Dyal and John Kennedy, who represent the "Best All Around" students in the senior class. Both of these students are very active in school and in the community, and they both earn very good grades in their studies. John is A.S.B. President, and Karen is A.S.B. Vice-president. They work together to make Pacific one of the outstanding schools in this area.

**SHARON HAWKINS**
A.S.B., Girls' League.

**MARSHA HAYDIS**
Girls' League, A.S.B., Legati, Skin Diving Club secretary-treasurer, Rally Committee.

**NANCY HAYES**
A.S.B., Girls' League.

**IRENE HAZAS**
A.S.B., Girls' League.

**NORMAN HEAD**
A.S.B.

**VERNA HEDGPETH**
A.S.B., Girls' League, Hi-Tri.

**IRVIN HEMINGER**
Wrestling, Legati, Neptune's Pirates, A.S.B., Varsity Club.

**TIMOTHY HENDERSON**
A.S.B.

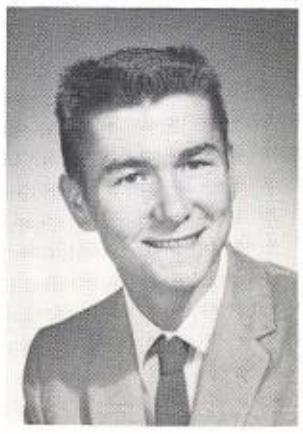

**DARYL HENELY**
A.S.B., Pacific Penmen, Neptune's Pirates, Latin Club.

**GLORIA HENLEY**
A.S.B., Girls' League.

**MARION HENNING**
Soboban president, ICC, K-D's vice-president, Girls' League Cabinet, Hi Tide Editorial Editor, Legati secretary, Student Council, Chairman of Special Events, Quill and Scroll secretary, CSF.

**HAZEL HERR**
A.S.B., Girls' League.

**BARBARA HICKS**
A.S.B., Girls' League, Pagettes, Fellowship Club, BBC.

**MARLENE HILFER**
A.S.B., Girls' League, Hi Tri, Neptune's Pirates.

**DAVID HILL**
A. S. B., Travel Club, Bowling Club, Ski Club, Art Club, J.V. Tennis.

**JUDY HILLER**
Pre-Med, Rally Committee, GAA vice-president, A. S. B., Latin Club, Girls' Chorus.

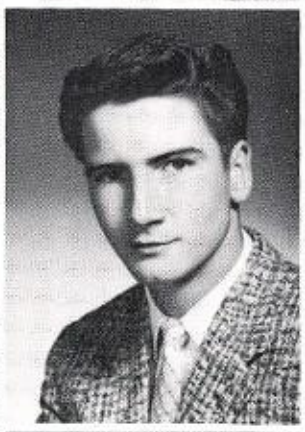

**JAMES HOBBS**
A.S.B.

**CAROLYN HOBSON**
Girls' League, A.S.B., Orchestra.

**KATHY HOEFLING**
Hi Tri secretary, Girls' League secretary, Lehis secretary, Rally Committee, BBC, Les Amis Elites, A.S.B.

**JUDITH HOLDEN**
A.S.B., Girls' League.

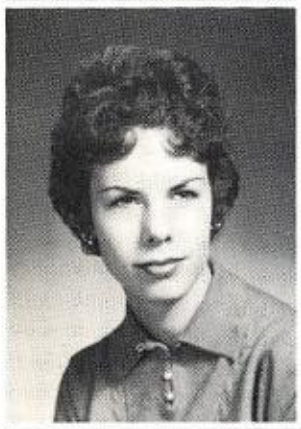

**CINDY HOLDING**
A.S.B.

**BARBARA HOLLOWAY**
Bowling Club, Girls' League.

**DONALD HOLTZ**
A.S.B.

**JANICE HOOD**
A.S.B., Girls' League, Debuts, Rally Committee, Hi Tri, Rho Delta Chi.

**STEPHEN HOOLEY**
Basketball, Junior Optimists, A.S.B.

**PEGGY HOOVER**
A.S.B., Girls' League, Pagettes vice-president, Balboa del Pacifico, Sobobans, Hi Tri, Choir.

**JON HOPPER**
A.S.B.

**HELEN HORTON**
A.S.B., Girls' League, Pre-Med, Fellowship Club, Debuts, Girls' Chorus.

**DARRELL HOWARD**
A.S.B.

**CAROL HOWE**
A.S.B.

**FLORENCE HOWELL**
A.S.B., Girls' League, CSF, Pagettes, Los Conquistadores, Z Club, Balboa del Pacifico.

**DONETTA HOYT**
A.S.B., Girls' League, Hi Tri, Bowling Club, BBC.

**GEORGE HUCKABAA**
A.S.B.

**PAMELA HUDGENS**
A.S.B., Girls' League.

**RICHARD HUDGENS**
A.S.B.

**JAMES HUDSON**
A. S. B., Dance Band, Latin Club.

**ROBERT HUDSON**
A.S.B., Wrestling Manager.

**CONNIE HUGHES**
A.S.B., Girls' League.

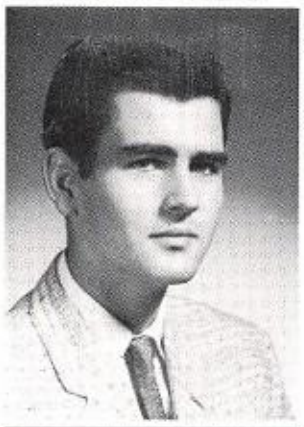

**BARBARA HUMPHREY**
A.S.B., Girls' League, Ski Club, Hi Tri, BBC, Neptune's Pirates.

**WAYNE HUNT**
A.S.B.

**WALTER HURST**
A.S.B.

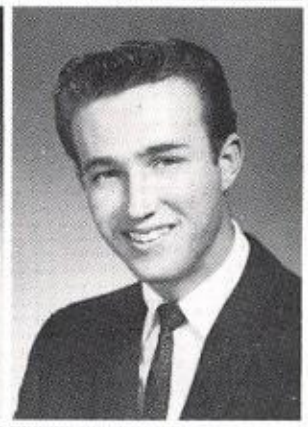
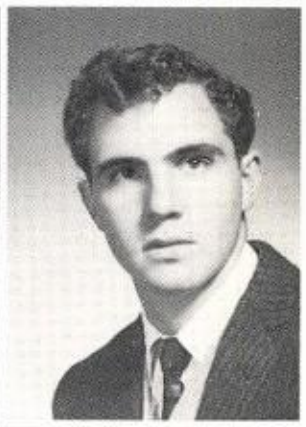

**CAROLYN HUSTON**
A.S.B., Girls' League, Hi Tri, K-D's, B B C, executive secretary.

**SANDRA ISENBERG**
A. S. B., Latin Club, Dantes, Girls' League, Hi Tri, Rally Committee assistant social chairman, Flag Twirler, Neptune's Pirates.

**JUDY IVEY**
A.S.B., Girls' League, Rally Committee.

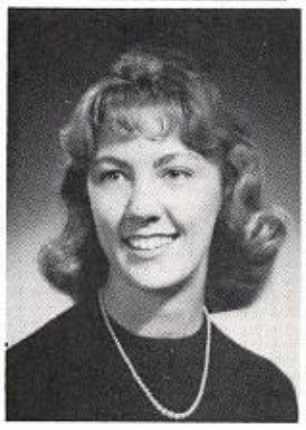

**RICHARD IVY**
A.S.B.

**LAWRENCE JACKSON**
A.S.B., Varsity Football, Varsity Band.

**PAULINE JACKSON**
A.S.B., Girls' League, Rally Committee, BBC, Opti-Miss Club.

**TERRY JACKSON**
A.S.B., Latin Club, Science and Engineering Club, Chess Club.

**KENNETH JACOBS**
A.S.B., Key Club, CSF, Science and Engineering Club secretary, Legati, Ski Club.

**LARRY JACOBSEN**

**LINDA JARNAGIN**
A.S.B., Girls' League, Fellowship Club.

**JAN JENKS**
A.S.B., Girls' League, Hi Tri.

**MARY JESSUP**
A.S.B., Girls' League.

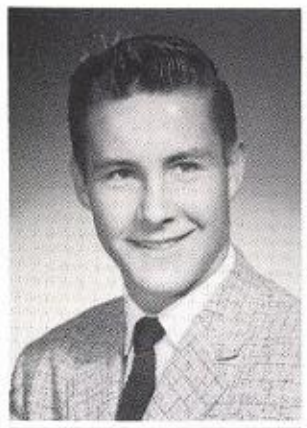

**JAMES JOHNSON**

**JOSEPH JOHNSON**
A.S.B.

**KAY JOHNSON**
Girls' League, G A A publicity chairman, Fellowship Club, Choir, Girls' Chorus, Music Production, CSF, A.S.B.

**PAUL JOHNSON**

**SHIRLEY JOHNSON**
Latin Club, Math Club, Orchestra, Band Librarian, A.S.B., Girls' League.

**LINDA JOINER**

**DAWN JONES**
Rho Delta Chi director of activities, Les Depanneurs, secretary, G A A, C S F, Girls' League, A.S.B.

**DONALD JONES**
A.S.B., Football, Baseball, Wrestling, Mutineers, Bowling Club.

**CALLIE JOYNER**
A.S.B., Girls' League, Rally Committee.

**SHARON JULIAN**
A. S. B., B B C, Drill Team, Girls' League.

**MICHAEL KAISER**
A.S.B., B Basketball, Varsity Baseball.

**DONALD KANADY**
A.S.B., Track.

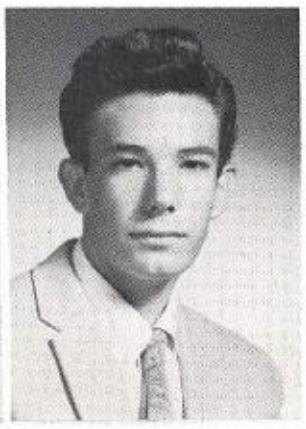

**JAMES KEENE**
A.S.B., FFA president, Football.

**GARY KEITH**
A.S.B., Swimming Team, Termites Club.

**JAMES KELLER**
A.S.B.

**LEE KELLER**

**JOHN KENNEDY**
A.S.B. President, Varsity Basketball, House of Representatives, Galahads, CSF, Les Amis Elites, Key Club, Varsity Club, Student Council, ICC.

**HOWARD KILLION**
Speech Club, Student Council, Chairman of Intramural Sports, A.S.B., Travel Club, Radio Club, Key Club secretary, French Club, Fellowship Club, Les Amis Elites.

**CHERYL KELLOGG**
Student Council Chairman of Press Relations, Sobobans, Lehis, A.S.B., Girls' League, Hi Tri, BBC.

**LINDA KENNEDY**
A.S.B., Girls' League, Pagettes, Fellowship Club, Hi Tri, Girls' Chorus, Orchestra, Los Conquistadores.

**BETTI ELAINE KING**
Pre-Med, Neptune's Pirates, Ski Club, Hi-Tri, Junior Class Representative, Rally Committee, Girls' League, A.S.B.

**JIM KENNEDY**
A.S.B.

**EDNA KENNEY**
Philosophy Club, Fellowship Club, Chess Club, A.S.B.

**JUDITH KING**
A.S.B., Girls' League, GAA, Bowling Club.

**JAMES KOHL**
A.S.B., Junior Optimists, Latin Club.

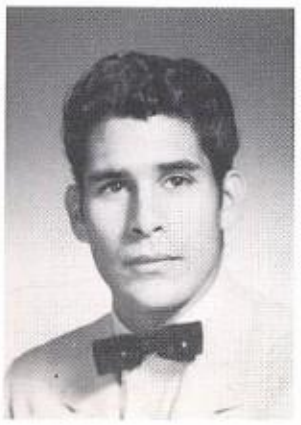

**CARL KOWALOZYK**

**ROGER KRENKLER**
A.S.B., Neptune's Pirates, Condors.

**PERRY KING**
A.S.B., Basketball, Latin Club.

**DON KINNEAR**
A.S.B., Rally Committee Board, Condors, Jr. Optimists vice-president, Annual Staff, House of Representatives.

**LUAN KNOTTS**
House of Representatives, A. S. B., Girls' League, Neptune's Pirates secretary, Senior Class vice-president, Varsity Pom Pon, Dantes, Pre-med, G A A, Country Fair Queen, Sophomore Basketball Princess.

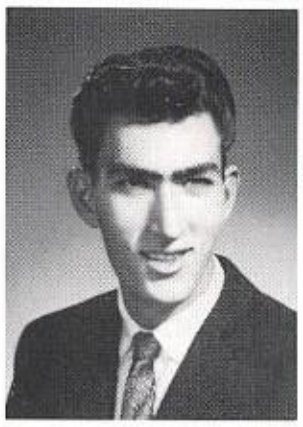

**THOMAS KING**

**DONA KLESPER**
Z Club, Les Amis Elites, Travel Club, House of Representatives, Girls' League, A.S.B.

**SARAH KNUPPENBURG**
Senior Class Secretary, Lehis, Orchestra, A.S.B., Girls' League, BBC.

**SUSAN KINKAID**
Hi-Tri membership chairman, B B C, Ski Club, Lehis, Student Council, Rally Committee chairman, House of Representatives, I C C, A.S.B., Girls' League.

**LARRY KNIGHT**

**SHIRLEY KOENKE**
A.S.B., Girls' League, Photography Production.

**ROBERT KRONAUGE**

**GRETCHEN KROTZER**
A.S.B., Girls' League, Fellowship Club, Girls' Chorus.

**TERRY LEY**
A.S.B.

Candidly posing in the Student Council room are five of the "Best Looking" members of the class of 1960; standing, are Rory McCullough and Ron Perales; seated, are Luan Knotts, Judy Price, and Sue Albretsen. Besides being good looking, these students take an active part in campus life. All five of them can usually be seen at any major sports event: Luan, Judy and Sue as varsity pom pons, Rory as a member of the marching band, and Ron as a football player and sports fan.

Admiring some of Pacific's treasured trophies are prominent seniors, John Lang, Jan Loop, and Mike Sloan, considered by their classmates as the "Best Sports" there are. These three are avid sports fans and have proven their admirable sportsmanship in many situations encountered at Pacific. Mike is a star varsity football player, John a star of the varsity basketball team, and Jan is noted as an outstanding tennis player. But these students have done more than take part in sports; they, along with other Pacificans, have brought honor to Pacific for outstanding sportsmanship.

# The "leap year" class of 1960 has many hours of fun and work to remember

**JOHN KUBINA**
A.S.B., Annual Staff, Legati, Cadet Corps.

**BARBARA KUYKENDALL**
Senior Class treasurer, Lehis social chairman, Rho Delta Chi, Girls' League, House of Representatives, Hi-Tri, A.S.B., Leadership, Travel Club, BBC.

**MARY LAGRONE**
Zonta Z Club, Legati, C S F, N F L, Pagettes, Pacific Penmen secretary-treasurer, Pre-Med Club president.

**RICHARD LAMB**
A.S.B.

**MICHAEL LAMBERT**
A.S.B., Band president, Les Depanneurs president, Math Club, Science and Engineering, Los Conquistadores, Balboa del Pacifico, Swimming Team, Wrestling, ICC.

**CONSTANCE LANG**
A.S.B., Bowling Club, KD's, Girls' League, Hi-Tri.

**JOHN LANG**
A. S. B., Governor of Athletics, Varsity Basketball, Student Council, Mutineers, Varsity Club, Junior Optimists.

**PAIGE LANIER**
A.S.B., Choir, Junior Optimists.

**ROGER LANSING**

**EARLENE LA ROE**
Hi-Tri, NFL secretary, Drill Team co-captain, Girls' Chorus, Choir president, Annual advertising editor, Octet, Quill and Scroll, House of Representatives.

**KATHLEEN LARROWE**
Bowling Club, Ski Club, 3-D's, Orchestra, A.S.B., Girls' League, Rho Delta Chi.

**KATHY LARSON**

**PALMA LARSON**
B B C, A. S. B., Girls' League.

**DAVID LAWSON**
A.S.B.

**VIVIAN LECHUGA**

**LOUISE LEE**
Travel Club, president, Les Amis Elite.

**PATT LEO**
Girls' League, GAA, Choir.

**JOSEPH LEWIS**

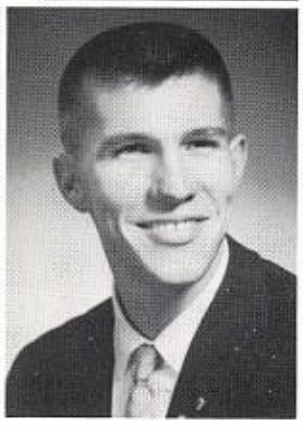

**DONNA LEES**
A.S.B., Girls' League, BBC, Rho Delta Chi, Choir, Fellowship Club, 3-D's.

**DARRELL LEWIS**
Tennis, A.S.B., J.V. Football, Les Depanneurs Treasurer.

**DIANA LLOYD**
Pre-med, Hi Tri, A.S.B., Girls' League, Neptune's Pirates, Legatti, Travel Club.

**NOEL LOCKWOOD**

**JANICE LOOP**
Student Council, Alumni Secretary, Dantes, Quill and Scroll, A.S.B., Girls' League, Z Club.

**ROBERT LULY**
A.S.B., FFA, Swimming Team.

**WALLY LOGAN**

**BARBARA LUDLOW**
Girls' League, Horizon Club.

**SHARON LUND**
A.S.B., Girls' League Ski Club, Drill Team Art Production.

**DORTHY LYNCH**
NFL point recorder, Rally Committee, Girls' League, A.S.B.

**ROBIN MACDONALD**
Senior Representative, Annual Staff activities editor, Les Amis Elite, C.S.F., Rally Committee, Z Club, Quill and Scroll, Hi Tri, Girls' League, A.S.B.

**CORTEZ MADKIN**
Football

**MARTIN MASS**
A.S.B., Ski Club president, B Football, C Basketball, ICC, Neptune's Pirates, Art Production.

**JOANNA MACKZUM**
Rho Delta Chi, GAA, Girls' League, A.S.B., Opti-miss Club.

**SHARON MAGNISON**
Drill Team, Girls' League, A.S.B., BBC.

**WILLIAM MAGNISON**

**GARY MARKINE**
French Club, Science and Engineering Club, Bowling Club, A.S.B.

**BARBARA MARSHALL**
Fellowship Club, BBC Girls' League.

**DELORES MANGLES**
Girls' League program chairman, Radio Work Shop, Art Club, Debuts, A.S.B., BBC, Fellowship Club, Orchestra, 3-D's, House of Representatives.

**DRUSILLA MARLER**

**RICHARD MARSHALL**
Junior Optimist, A.S.B. Football, Wrestling.

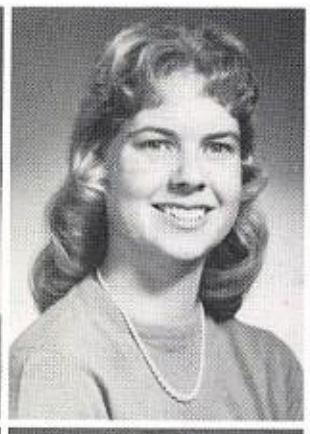

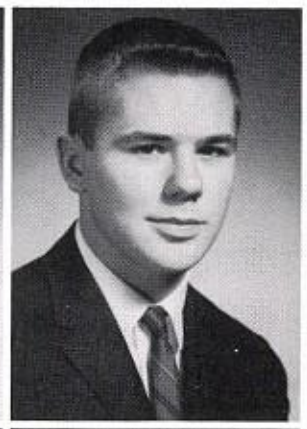

**JANICE MARTIN**
Student Council, Chairman of Music, Band secretary, Pagettes treasurer, Drill Team, CSF, BBC, House of Representatives, A.S.B., Girls' League.

**RONALD MARTIN**
A.S.B., B Football, Wrestling.

**RAY MARTINEZ**
A.S.B., Marching Band, Dance Band, Orchestra, C Basketball.

**LARRY MARTIN**
A.S.B., Junior Optimist president, Varsity Basketball, ICC.

**MARK MARTINEZ**
A.S.B., Photography Club, Annual Staff photographer.

**SANDRA MASSINGILL**
A.S.B., Girls' League, Rho Delta Chi.

**MARILYN McCLINTOCK**
A.S.B., Girls' League, Travel Club.

**SUSAN McCULLEY**
Girls' League, Optimiss Club, A.S.B.

**RORY McCULLOUGH**
A.S.B., Track, Band, Rally Committee, Galahads.

**JERRY McCULLOUGH**
A.S.B., Los Conqujstadores vice-president, Orchestra, Art Production, 3-D's.

**NORMA McCULLOUGH**
A.S.B., Girls' League, Hi Tri.

**JEAN McDONALD**

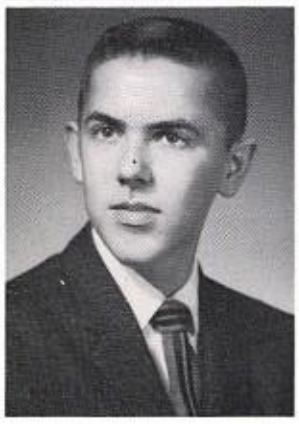

**GROVER MATHEWSON**

**DORIS MAUGLE**
A.S.B., Girls' League.

**DEL MAZE**
A.S.B., Galahads president, ICC, Thespians, NFL.

**PAMELA MATHEWS**
Bowling Club

**DARRELL MAYS**

**YVONNE McCLANAHAN**
A.S.B., Girls' League, Rally Committee.

**JERI McDONALD**
A.S.B., Girls' League.

**JAMES McINTYRE**
A.S.B.

**NORMAN McLEAN**
FFA, A.S.B., Choir.

**BEVERLY McGINN**

**ALPHA McKLVEEN**
A.S.B., Girls' League, CSF, K-D's, Quill and Scroll, Neptune's Pirates, Rally Committee.

**JUDITH McNOWN**
A.S.B., Girls' League, Art Production.

**JAMES MC PHERON**
A.S.B., Choir.

**DAVID MEMMER**

**LINDA MEYER**
Drill Team, Les Depanneurs vice-president, NFL, Pre-Med, Latin Club.

**EDITH MEARS**
A.S.B., BBC, CEC, Flag Twirler, Photography Club, KD's.

**GARY MERCHANT**
Key Club historian, Pre-Med, Legati, A.S.B.

**BARBARA MIANO**
A.S.B., Girls' League, Quill and Scroll president, ICC, Hi Tide exchange editor, Pacific Penmen, Pre-Med, Les Amis Elites, Rally Committee.

**JAMES MEEHL**
Fellowship Club.

**DIANA MEYER**
A.S.B., Girls' League, Drill Team, BBC, Pagettes welfare chairman, CSF, Philosophy Club, Los Conquistadores.

**DONNA MIDDAUGH**
A.S.B., Rally Committee, Girls' Chorus, Music Production, Girls' League.

**LOUIS MEISINGER**
House of Representatives, Basketball, Hi-Tide, Key Club senior director, CSF, Los Conquistadores, Varsity Tennis, Balboa, ICC, A. S. B., Pacific Penman, Varsity Club, Quill and Scroll.

**JACK MEYER**
CSF, Key Club chaplain, Tennis, A.S.B., Les Depanneurs chaplain.

**GEORGE MILLER**
A.S.B., Wrestling.

**JOHN MILLER**

**ROBBIE MILLER**

**STEVEN MILLETT**

**KAREN MILLER**
Student Council, A.S.B. Secretary, Ski Club, B B C, Hi - Tri, Dantes, Rally Committee, Girls' League, A.S.B.

**SUE MILLER**
Bowling Club, A.S.B.

**JACK MILLS**
A.S.B.

**MARCIA MILLER**
A.S.B., Girls' League, Pre-Med, Hi-Tri, Opti-Miss historian.

**TED MILLER**
A.S.B., Bowling Club.

**TONI MINNIS**
Rally Committee, Girls' League, A.S.B.

**PERCILLA MILLER**
A.S.B., BBC.

**THOMAS MILLER**

**HARLAN MISHLER**

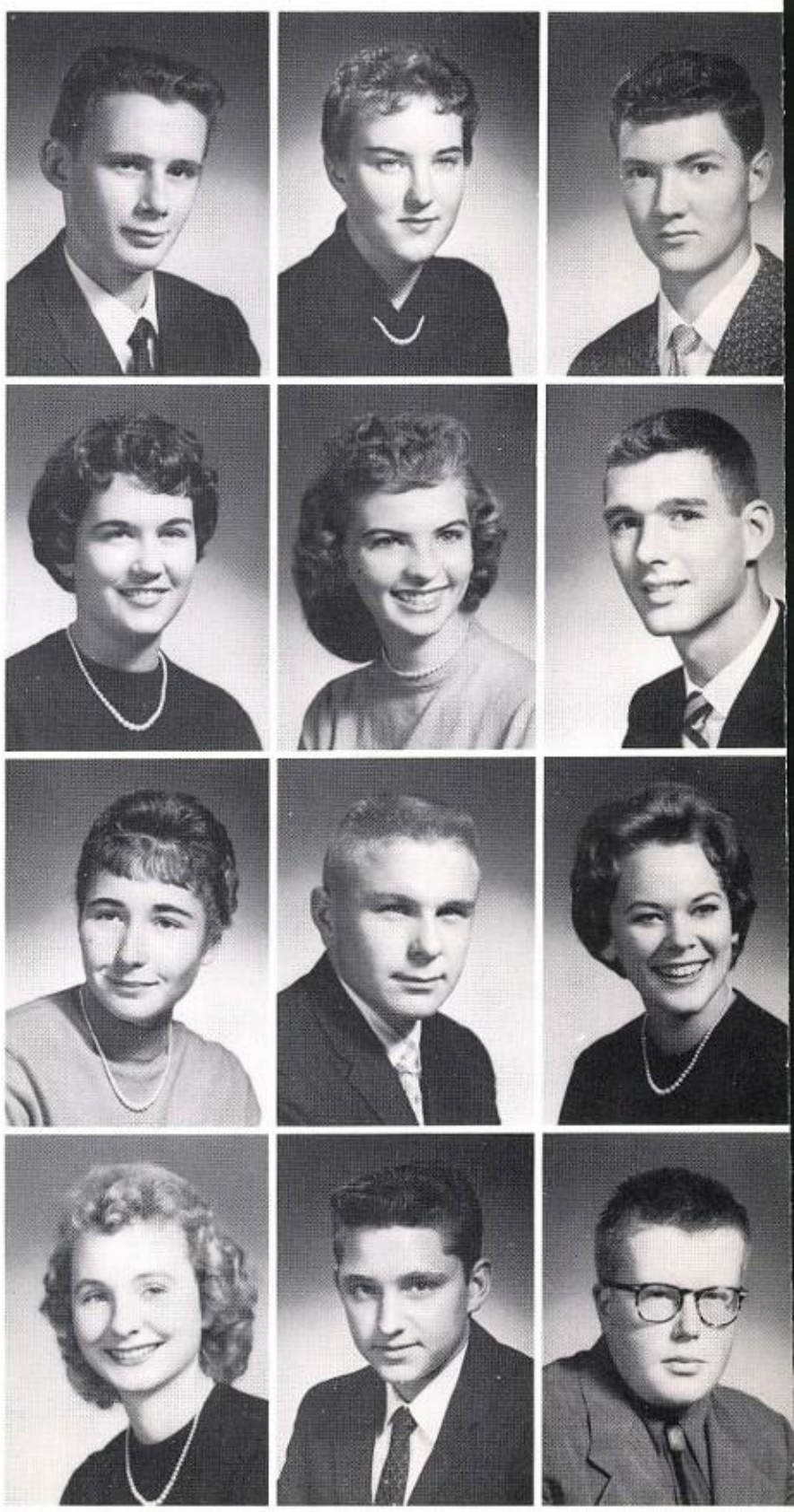

# Perris Hill Bowl bulged with largest class in Pacific's seven year history

**JAMES MISKEN**
Varsity Football, Wrestling, Varsity Baseball, Neptune's Pirates, Varsity Club, A.S.B., House of Representatives.

**SHARON MITCHELL**
Hi Tri, Thespians, NFL, Pagettes activity chairman, Varsity Pom Pon, A.S.B., Girls' League.

**JOSEPH MOMYER**
Galahads, Varsity Football, Senior Class President, Student Council, Latin Club.

**CAROLE MONNINGER**
Debuts president, Senior Representative, Z Club, Girls' League Board, House of Representatives, ICC, CSF, Los Conquistadores, Rho Delta Chi, Annual Staff Junior Editor, A.S.B.

**MARILYN MONTGOMERY**
A.S.B., Girls' League, BBC.

**HOWARD MOODY**

**GEORGIA MOON**
A.S.B., Girls' League, Latin Club.

**BILL MOONEY**
Football, Swimming, Photography Club, A.S.B.

**EDWARD MOORE**
A.S.B., Baseball.

**RONNIE MORHN**

**RICHARD MORE**
Les Amis Elites, ICC, A. S. B., Pacific Penmen, Science and Engineering Club president, Mu Alpha Theta treasurer, Junior Optimists publicity director.

**MIKE MORGAN**
A.S.B., J.V. Football.

**RICHARD MORRELL**

**JIM MORRIS**
A.S.B., Travel Club vice-president, Pacific Penmen.

**SHIRLEY MORRIS**
A.S.B., Girls' League.

**DAVID MORSE**
A.S.B., Orchestra, Band.

**THOMAS MULLINS**

**BONNIE MUNSON**
A.S.B., Girls' League, Fellowship Club.

**MARGARET MURAD**
A.S.B., Girls' League, Rally Committee, Radio Club program chairman, NFL, CSF, Les Amis Elite.

**MARILAN MURDOCK**
A.S.B., Girls' League, CSF, Rho Delta Chi vice-president, Balboa del Pacifico vice-president, Z Club secretary, K-D's treasurer.

**DAVID MURRAY**
A.S.B., Junior Optimists, Mutineers, Varsity Basketball, Tennis, Baseball.

**FAY MURRAY**
A.S.B., Girls' League, Mixed Choir, Drill Team, BBC historian.

**FRANK NAPIER**
A.S.B., Swimming Team, Travel Club, Junior Optimists.

**THOMAS NAVARRO**
B Football, Mutineers secretary - treasurer, Bowling Club, Mexican Youth Club.

**JAMES NEAL**
A.S.B., FFA, Les Depanneurs, Photography Club.

**KATHLEEN NEBEKER**
Les Depanneurs, Les Amis Elite, Girls' League music representative, A.S.B., Orchestra, Band, GAA, Pep Band.

**DALE NEEDLES**

**CLARENCE NEIGHBORS**

**CONNIE NELSON**
Sobobans historian, K-D's historian, BBC art director, Art Production, Girls' League, A.S.B.

**WILLIAM NELSON**
A.S.B., Key Club president, ICC vice-president, House of Representatives, Band, CSF

**KAREN NEWBERG**
Orchestra, Band, Pep Band, Lehis, A.S.B.

**BOYD NEWBY**
FFA, B Football, A.S.B.

**GARY NEWCOMB**

**DAVID NEWMAN**

**LORETTA NEWMAN**
Travel Club, BBC, Neptune's Pirates, Girls' League, A.S.B.

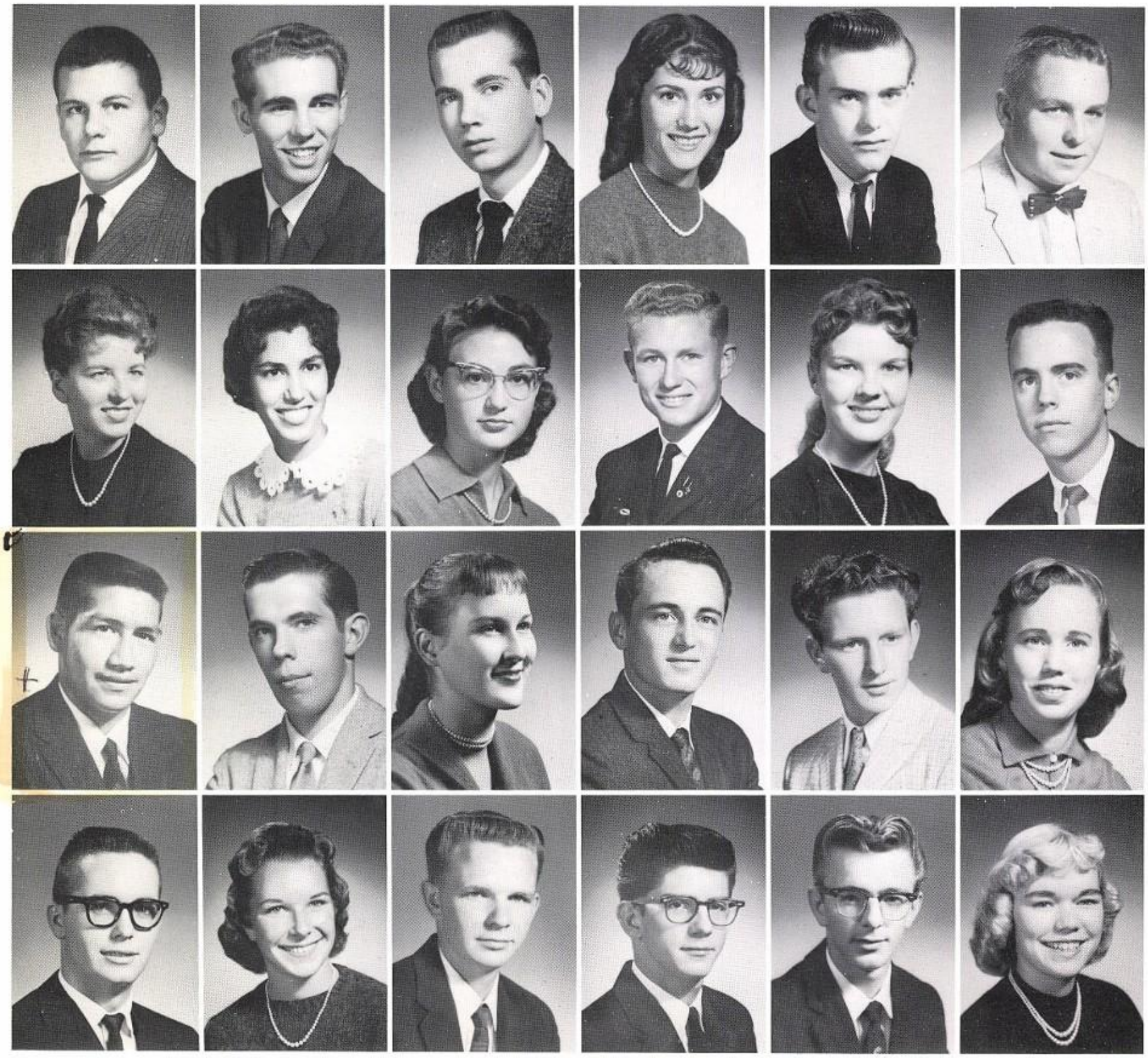

**RALPH OBERG**
A.S.B.

**CHARLES OBERHELMAN**
A.S.B., Letterman Club, Neptune's Pirates, Science Club.

**JAMES OGDEN**
A.S.B.

**RHONDA OLDHAM**
A.S.B., Girls' League, BBC, Rally Committee.

**GARY OLIN**
A.S.B., Student Council, Assistant Governor of Activities, Varsity Club, Key Club, Condors chaplain, Junior Optimists, NFL, CSF, Legati, Varsity Baseball, Golf, House of Representatives.

**JOHN OLIVER**
A.S.B., Student Council, Mutineers president, Rho Delta Chi, Quill and Scroll, House of Representatives, Yearbook Staff Sports Editor, ICC.

**CHERRY OLSEN**
A.S.B., Girls' League, GAA president, Rho Delta Chi, Ski Club, Girls' League Cabinet, ICC.

**TOM O'NEIL**
A.S.B., Termites Club, Baseball, Varsity Basketball.

**RAY ORTIZ**
A.S.B., Track, Termites, Mexican Youth Club.

**ANN OSLUND**
A.S.B., CSF, Girls' League, Rally Committee, Quill and Scroll treasurer, Hi Tide business manager, K-D's, Legati, Z Club.

**GUYETTE OVERLAND**
A.S.B., Girls' League, Pagettes president, ICC, CSF vice-president, Les Amis Elite secretary, Sobobans vice-president, Hi Tri, Teenage Republicans.

**BETTY OWENS**
A.S.B., Girls' League.

**CECIL OWENS**

**DAVID OWEN**
A.S.B., CSF, Key Club, Tennis, Basketball.

**DEANNE PAGE**
A.S.B., Girls' League, Thespians, Rho Delta Chi.

**JOE PAGE**

**MICHAEL PALMER**
A.S.B., Termites.

**ISMAEL PAREDES**
A.S.B., Senior Representative.

**BONNY PARKE**
A.S.B., Girls' League, CSF, Travel Club president, Balboa del Pacifico, Z Club.

**WILMA PARLAS**
A.S.B., Photography Club president, Girls' League, Annual Staff Photography Editor.

**GORDON PARMELEE**
A.S.B., B Football, C Basketball.

**CARLA PARNELL**
A.S.B., BBC, Latin Club, Ski Club, Art Club, Hi Tri.

**MICKEY PARNELL**
A.S.B., Bowling Club.

**LAWRENCE PARRY**

**ALLAN PAYNE**
A.S.B., Les Depanneurs, B Football, Tennis Team, Les Amis Elites.

**JEAN PEARSON**
A.S.B., Girls' League.

**DORATHY PEDIGO**
BBC, Rally Committee, Fellowship Club, Hi-Tri, A.S.B., Girls League.

**ROBERT PELTIER**
A. S. B., Photography Production.

**MARJORIE PELTON**
A.S.B., Girls' League, Choir, Girls' Chorus, Travel Club, BBC, 3-D's, Los Conquistadores, Les Depanneurs.

**RONALD PERALES**
Mutineers, Ski Club, Junior Optimists, French Club, Pre-Med, House of Representatives, Rally Committee, A.S.B., Football.

**RITA PEREZ**
A.S.B., Bowling Club.

**DONNA PERKINS**
Lehis, Rally Committee, A.S.B., Girls' League, Ski Club, Hi Tri.

**SANDRA PETER**
Drill Team, K-D's, Girls' League, BBC, Hi Tri.

**ROBERT PETERSON**
A. S. B., Cross-Country.

**STEPHANIE PETERSON**
Student Council, Welfare Secretary, Hi Tide News Editor, Sobobans treasurer, Balboa del Pacifico secretary, Los Conquistadores, Rho Delta Chi vice-president, Quill and Scroll, CSF secretary-treasurer, House of Representatives, Girls' League, A.S.B.

**STEVEN PETERSON**
Latin Club, A.S.B., Neptune's Pirates, Junior Optimists, Biology Club.

**FRED PETTENGILL**
A. S. B., Varsity Baseball, Varsity Club, Galahads vice-president.

**MELINDA PETTY**
A.S.B., Latin Club, B Pom Pon, Girls' League.

**CHARLOTTE PHELPS**
Lehis, A. S. B., Girls' League, BBC, Les Amis Elites, Hi Tri.

**LOIS PHILLIPS**
A.S.B., Girls' League, Hi Tri, Leadership, Latin Club, Travel Club, Drill Team.

**RON PIATT**

**GLORIA PIERCE**
Choir, Girls' Chorus, Les Amis Elites treasurer, BBC, Girls' League, Thespians, 3-D's, Magazine Staff, A.S.B.

**LYNDA PIERCE**
Girls' League, Girls' Chorus, A.S.B., 3-D's.

**SHARON PIHLAGA**
Marching Band, B B C, Bowling Club, Rally Committee, Girls' League, A. S. B., Pep Band.

**LINDA PILLAR**
Girls' League, A.S.B., BBC.

**BEVERLY PINKERTON**
A. S. B., Girls' Chorus president, Choir president, Girls' League, Debuts vice-president, Student Council, Historian, ICC, Mixed Octet, Girls' Quartet.

**PATRICIA POE**
Debuts, Hi Tri, B B C, Rally Committee, Junior Class Representative, A. S. B., Girls' League.

**LYNDA PORTERFIELD**
A.S.B., Girls' League, BBC, Opti-Miss.

**LYNNE POSPYCHALA**
BBC treasurer, Drill Team secretary, Hi Tri, K-D's, A. S. B., Girls' League.

**BOB POSTEMA**
A.S.B.

**PHILLIP POTTER**

**JULIE POTTROFF**
Rho Delta Chi, A.S.B., Girls' League, Debuts.

**CLAUDE POTTS**
Mutineers, Condors, A.S.B., Football, Wrestling Team, Neptune's Pirates.

**CONNIE POWELL**
GAA, A. S. B., Girls' League.

**SANDRA PRESCOTT**
A.S.B., Girls' League, GAA.

**SANDRA PRESTIDGE**

**MARILYN PRESTON**
A.S.B., Girls' League, Rho Delta Chi, Orchestra.

**DAVID PRICE**
A.S.B., Rally Committee.

**JUDITH PRICE**
Travel Club, NFL, Sobobans, Hi Tri, Thespians, Dantes publicity, Junior Basketball Princess, Head Varsity Pom Pon, A.S.B.

**PATRICIA PRUITT**
Latin Club, A. S. B., Girls' League, Deputs treasurer, GAA.

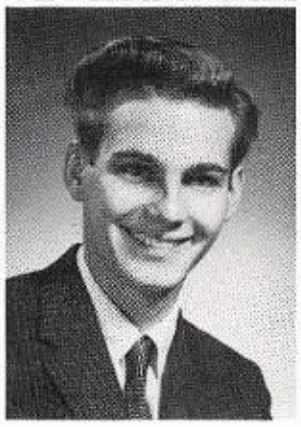

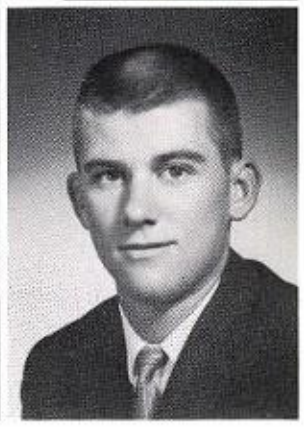

**LINDY PURDY**
A.S.B., Rally committee, K-D's, BBC, Girls' League.

**ED RANKIN**
FFA.

**JOAN RATHMAN**
A.S.B., Girls' League, Legati, Pagettes, Z Club, Rho Delta Chi, CSF, Rally Committee.

**SHARON REED**
A.S.B., Girls' League, Student Council, Governor of Publications, Lehis, Quill and Scroll, Annual Staff club editor, Varsity Head Majorette, Travel Club.

**SHAREL RICKERT**
A.S.B., Girls' League, Choir, Chorus, Hi Tri, GAA, BBC, Drill Team.

**LINDA ROBERTS**
A.S.B., Girls' League, BBC president, K-D's, publicity chairman, Fellowship Club, Rally Committe.

**LEROY PURVIS**
A.S.B., Varsity Football, Varsity Baseball, Mutineers, Condors treasurer.

**JOHN RASHALL**
A.S.B., Student Council, Tennis Team, Galahads, Hi Tide Sports Editor, Annual Staff, Quill and Scroll.

**DOUGLAS RAWLINGS**

**PETER RESENDEZ**
A.S.B., C Basketball, C Track, Pep Band, Los Conquistadores.

**RAY RIDDELL**

**MARY ROBERTS**
Girls' League.

**EVELYN RANDIG**
A.S.B., Girls' League, Hi Tri, BBC.

**FLOYD RASMUSSEN**
A.S.B., Swimming Team, Wrestling.

**RAY REED**

**LLOYD RICHEY**
A.S.B., Key Club vice-president.

**ESTHER REVAL**
Girls' League, Latin Club.

**RICHARD ROBERTS**
A.S.B., Galahads, Tennis Team.

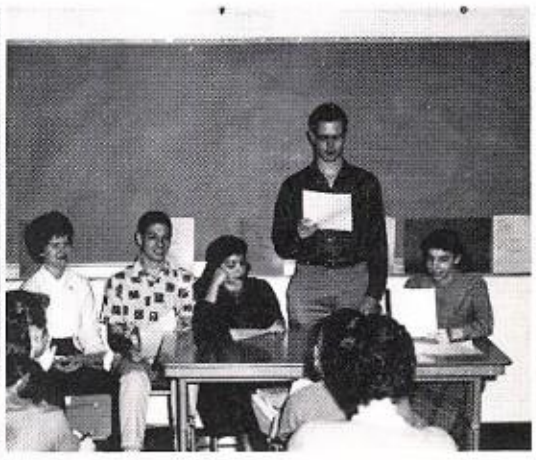

For approximately 175 days out of the year seniors got up in the morning and went to school. The highlights of a typical school day in the life of an average senior are shown in the above pictures. After leaving their cars in the parking lot in the morning, they go through the quad to meet their friends before school begins. Then off to classes where they participate in varied types of activities such as the panel discussion shown above. Sometimes there is a group activity

**JEAN ROBERTSON**
Debuts, Girls' League, Choir, Latin Club.

**DAWN ROELOFS**
Girls' League.

**BETSY ROSS**
Varsity Pom Pon, Lehis treasurer, BBC vice-president, Girls' League, A.S.B.

**KIM RUSHING**
A.S.B., Girls' League.

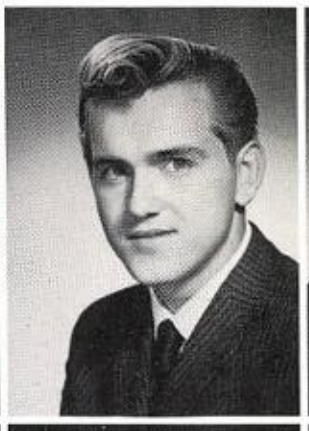

**RONALD RUST**
A.S.B., Swimming.

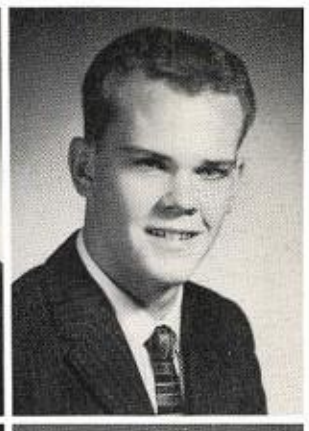

**BILL RYDER**
Varsity Swimming, Varsity Club, Mutineers, Neptune's Pirates, B Football, Basketball, Baseball, A.S.B.

**LOWELL ROBERTSON**
Junior Optimists, French Club, B Football, CSF, A.S.B., Los Conquistadores.

**BERNIE RODNEY**
J.V. Cross Country, Varsity Football.

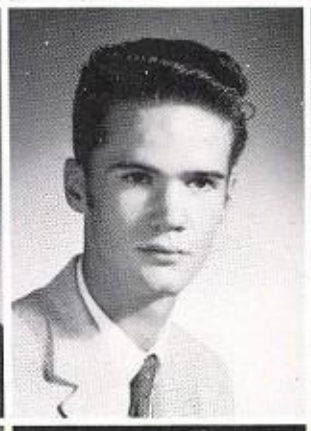

**TOM ROYALTY**

**JAMES RUSSELL**
A.S.B., Radio Club, Radio Workshop, Ski Club, Neptune's Pirates.

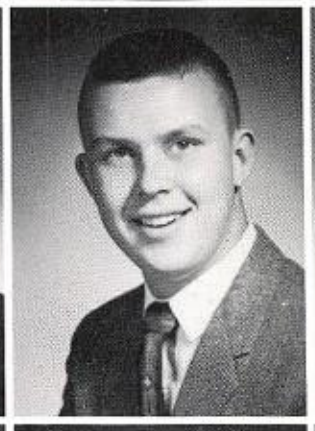

**ROBERT RYAN**
Galahads, Thespians, NFL, J.V. Basketball, A.S.B., Junior Optimists.

**MARILYN SACK**
A.S.B., Girls' Chorus.

**MARY ANN ROCK**
A.S.B., Ski Club, Hi Tri historian, Dantes program chairman, Head Flag Majorette, Girls' League, Art Production.

**BEVERLY ROSE**
K-D's, Travel Club, Fellowship Club, Hi Tri, Legati, Junior Red Cross, Girls' League, A.S.B.

**RAY RUCKER**
A.S.B., Galahads, Varsity Football, House of Representatives.
arts

**JUDITH RUSSELL**
Hi Tri, Thespians, Rally Committee, GAA, Girls' League, A.S.B., BBC.

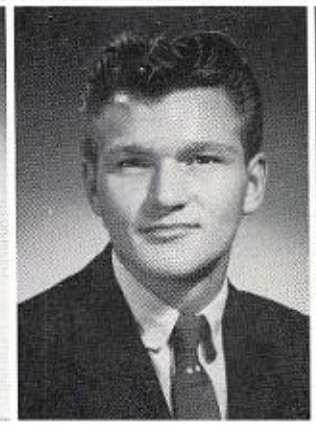

**ROBERT RYBAK**

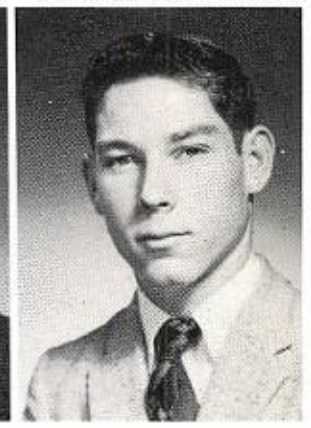

**PAUL SANBORN**

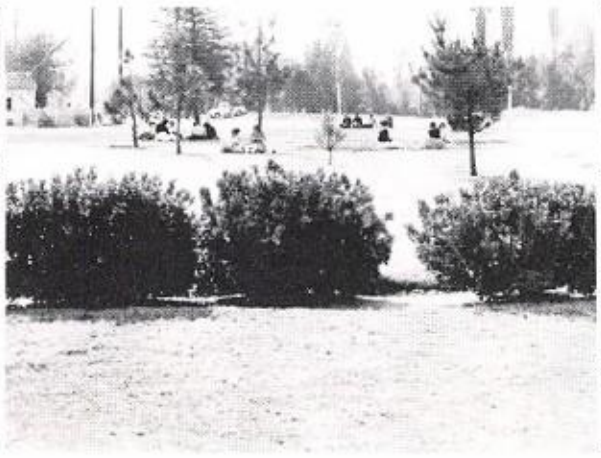

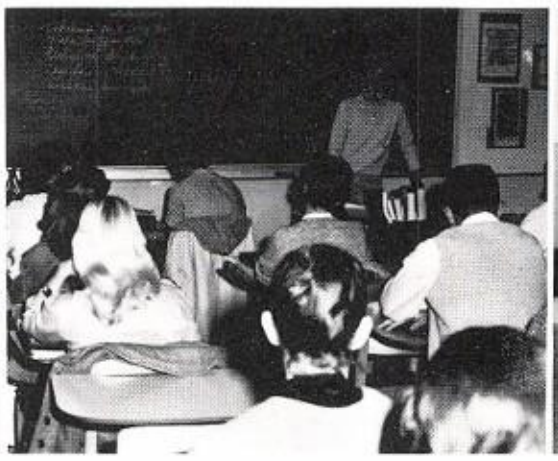

similar to the one pictured of the seniors seeing a movie as a prize for buying the most annuals. The west lawn and Senior Park greet many seniors during the lunch periods. It's back to some more classes in the afternoon and then home or on to other activities after school. Within a few minutes of the closing of classes for the day, the once crowded quad begins to look deserted.

Becky Barbour and Smiley Paredes, selected as two of the "Friendliest" seniors, display their usual good humor as they sit in the quad, discussing incidents of the day over a glass of lemonade. A sincere "hi" is the favorite word of their everyday vocabulary. Wherever they are seen, it is very seldom that they are caught without a smile. Well-liked by their classmates and teachers alike, Becky and Smiley contribute to the buoyant atmosphere of the school. Becky is "head" varsity cheerleader, and Smiley is a senior class representative. Any activity, whether serious or fun, is vivified by the presence of one or both of these students.

Selected by members of the senior class as representative of the "Most Likely To Succeed" are Louis Meisinger and Susan Threatt. As they sit in the Freedom Shrine room of the library, they look at pictures of faraway places and muse about the future. Sue is editor-in-chief of the Pacificana; Louis is chairman of a youth code committee and a varsity tennis player; and, in addition, both are active in various clubs and committees on campus. Both of these students have a high scholastic standing, and are looking forward to college and future life, as are most seniors, now that their high school careers are drawing to a close.

**MANUEL SAUCEDO**
A.S.B., Football.

**MELVYN SAYRE**
A.S.B., Condors

**RAY SCHOBOW**
A.S.B.

**JOHN SCHAFER**

**PAT SCHARDEIN**
A.S.B.

**KAREN SCHNEIDER**
A.S.B., Girls' League, Fellowship Club vice-president, Sobobans, School Octet, Girls' Chorus, Choir, Music Production.

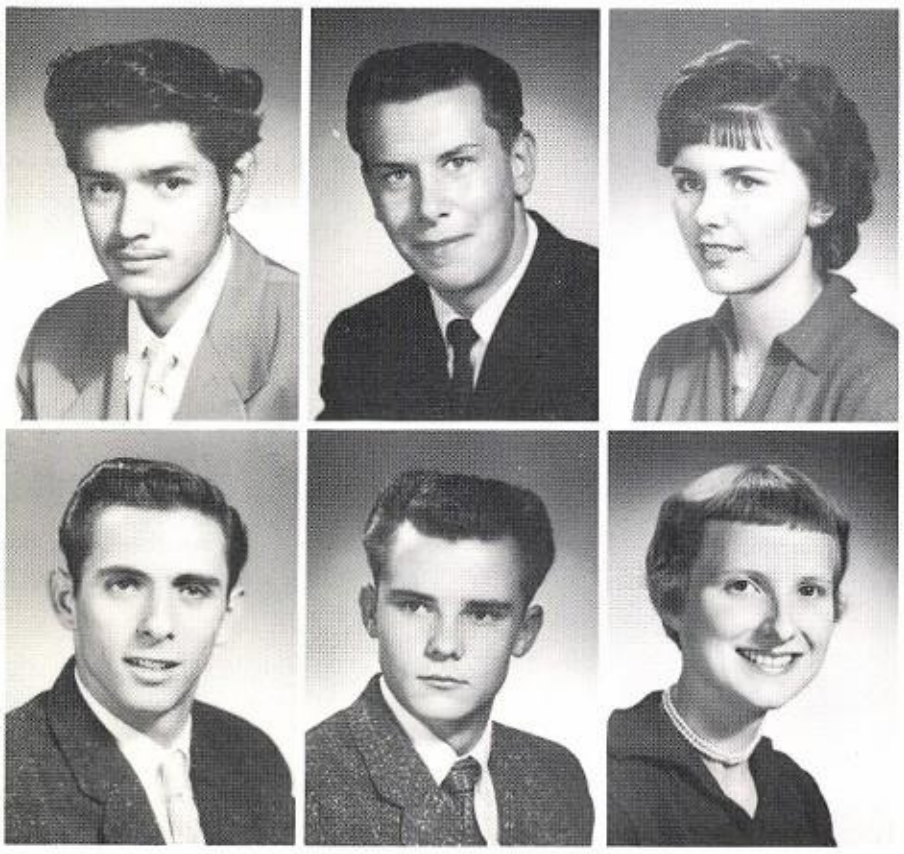

**JAY SCHROEDER**

**TED SCHUBERT**

**SHARON SCOLLARD**
A.S.B., Girls' League, Varsity Band.

**GENE SCOTT**
A.S.B., Boys' Choir, B Football, Legati.

**GEORGE SEDIVY**
A.S.B., Football, Basketball, Sophomore President, Mutineer President, Baseball, Ski Club, Bowling Club.

**BOB SELBY**

**CHARLES SEWARD**
Swimming Team, Fellowship Club, Ski Club, Cross Country, Football.

**RICHARD SHACK**
Basketball, House of Representatives, Band, Neptune's Pirates, Junior Optimists.

**ED SHEERAN**
NFL, A.S.B., Thespians.

**ROBERT SEXTON**
Legati, A.S.B.

**BETTY SHECKLER**
A. S. B., Hi Tri, B B C, Girls' League, Photography Production.

**VIRGIL SHOEMAKER**

**CHARLES SHUNK**

**SHARON SIMMONS**
Travel Club, A. S. B., Girls' League.

**MELINDA SINN**
Girls' League, Girls' Chorus, Hi Tri, Pagettes, A.S.B.

**DAVID SILLIK**

**ANTOINETTE SIMPSON**
Drill Team, Girls' League, Les Depanneurs, BBC, A.S.B., Travel Club, Deputs, Hi Tri, Bowling Club.

**BARBARA SLEPSKI**
Drill Team, BBC, Girls' League representative, Bowling Club, Hi Tri.

**CAROLYN SLOAN**
K-D's, BBC, Girls' League, A. S. B., Artisan's secretary.

**DARLENE SMITH**
Girls' League.

**EVELYN SMITH**
A.S.B., Girls' League.

**MICHAEL SLOAN**
Galahads, Varsity Football, Baseball, Shipmates president, Student Council.

**DIANE SMITH**
Girls' League.

**JAMES K. SMITH**
A. S .B., C Basketball, Swimming Team, Cross Country.

**MARY ANN SMITH**
Thespians, Girls' League, A.S.B., Bowling Club, Rho Delta Chi.

**RAY C. SMITH**
Cross Country, A.S.B.

**RAYMOND SMITH**
A.S.B., Travel Club, Junior Optimists.

**SANDRA SMITH**
Girls' League, Rho Delta Chi, Legati, CSF, Drill Team, A.S.B., Travel Club.

**SARA SMITH**
Girls' League, BBC, A.S.B., Hi Tri.

**SAUNDRA SMUTHERS**
Pre-med vice-president, Rho Delta Chi, Girls' League, Legati, CSF, Opti-miss, Biology Club, GAA committee chairman.

**SHIRLEY SNYDER**
Debuts, Les Amis Elite, A.S.B., Rho Delta Chi.

**SIGRID SORRENSON**
Girls' League, A.S.B., Debuts historian, Hi Tri.

**RICHARD SORG**
A.S.B.

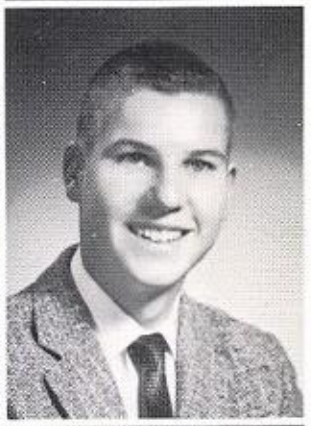

**LARRY SOUTH**

**DONALD SPARGO**

**EVAN SPEALMAN**
B Football, Latin Club, Junior Optimists, Varsity Club Bowling Club.

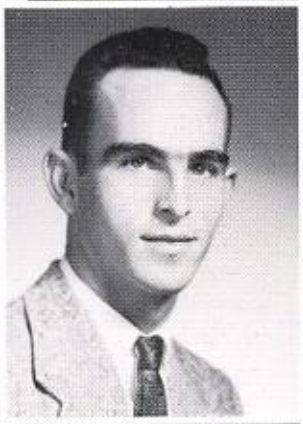

**ROBERT SPLAN**
Cross Country, B Football, Track, Galahads, Rally Committee.

**DAVID SPELL**
FFA.

**LINDA SPENCER**
Governor of Community Service, Varsity Cheerleader, House of Representatives, Dantes treasurer, Hi Tri, A.S.B., Student Council.

**LOIS STACKHOUSE**
Thespians vice-president, 3-D's, Legati, Girls' League, A.S.B., Rally Committee, K-D's.

**RUTH STACKHOUSE**
Hi Tri, A.S.B., Bowling Team.

**VICKI STADTMAN**
Girls' League, A.S.B., BBC, Hi Tri.

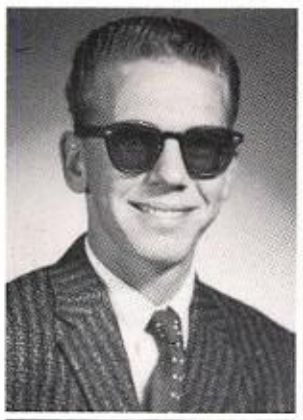

**GARY STAFFORD**

**BECKI STAGGS**
A.S.B., Girls' League, Art Production, Rally Committee, Hi Tri publicity chairman, Dantes.

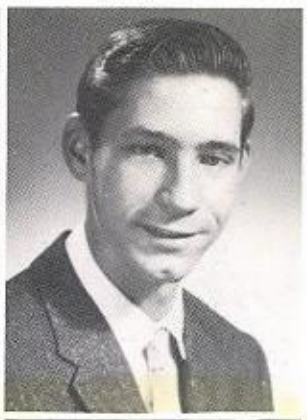

**WAYNE STARNE**
Travel Club, Track, Cross Country.

**JERRY STATLER**
Photography Club president.

**LORI STEDING**
BBC, Choir, Girls' League, A.S.B.

**DON STEMBRIDGE**
A.S.B., Junior Optimists, Wrestling, Track.

**IZOLA STEWART**
A.S.B., Girls' League, Girls' Chorus.

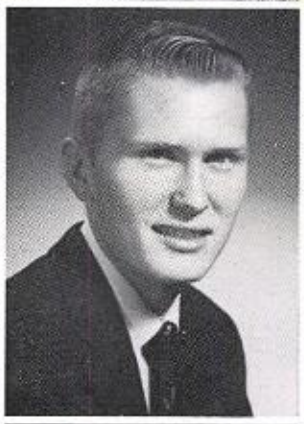

**LAWRENCE STIRLING**
Varsity Football, J.V. Basketball, Les Amis Elite.

**KATHRYN STODDARD**
Rally Committee, Girls' League vice-president, Dantes president, Hi Tri, BBC, Varsity Pom Pon.

**NANCY SUE STONE**
A.S.B., Girls' League.

**GREG STOREY**
A.S.B., Travel Club, Junior Optimists, Swimming Team.

**LINDA STOUDT**
Debuts secretary, BBC secretary, Rally Committee, Z Club, Girls' League, Music Production, House of Representatives, A.S.B.

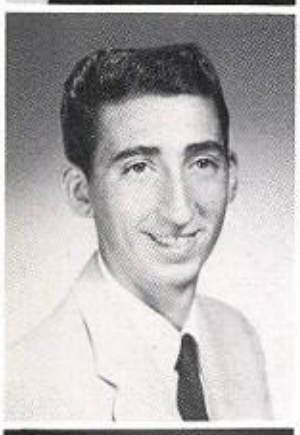

**BASIL STRICKLAND**
A.S.B.

**JAMES STRICKLIN**
A.S.B.

**SALLIE STRODE**
BBC, Rally Committee, Lehis, Ski Club, A.S.B., Girls' League.

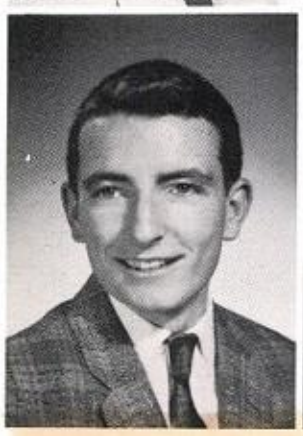

**BILL STROH**
Galahads, A.S.B.

**DENNEY STRONG**
A.S.B., Termites.

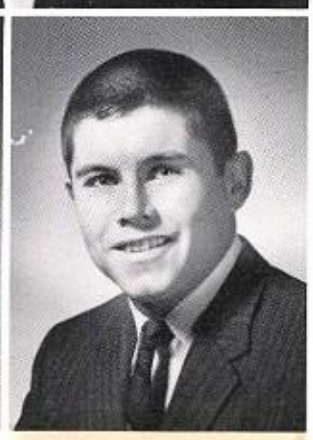

**JACK STUTEVILLE**
A.S.B., Latin Club, Neptune's Pirates, Condors, Varsity Football, Wrestling, Ski Club, Varsity Club.

**JACQUELYN SWAFFORD**
CSF, Balboa del Pacifico, Pagettes decoration chairman, Drill Team co-captain, Art Club, Annual Staff Art Editor, Girls' League, A.S.B.

**CHERYL SWAIN**
Hi Tri, Rally Committee, Thespians treasurer, BBC, Debuts, House of Representatives, Drill Team, Girls' League, A.S.B.

**CAMILLE SWANSON**
Neptune's Pirates, A.S.B., Girls' League, GAA publicity manager.

**BILL SWAIN**
A.S.B., Marching Band.

**LARRY SWAN**

**NANCY SWOPE**
A.S.B., Girls' League, GAA.

**HAROLD TAYLOR**
Radio Club

**SANDRA TAYLOR**
NFL, Lehis vice-president, Hi Tri chaplain, Varsity Cheerleader, Student Council, Assistant Governor of Activities, Girls' League, A.S.B., House of Representatives, CSF.

**FLEX TEKAAT**
A.S.B., J.V. Football.

**PATRICIA TAYLOR**
Les Depanneurs program chairman, Los Conquistadores, Travel Club, Drill Team, ICC, A.S.B., Girls' League.

**RICHARD TEAGUE**
A.S.B., Rally Committee Board, Junior Optimists, House of Representatives.

**LONNIE TELLES**
A.S.B., Varsity Wrestling, Varsity Club.

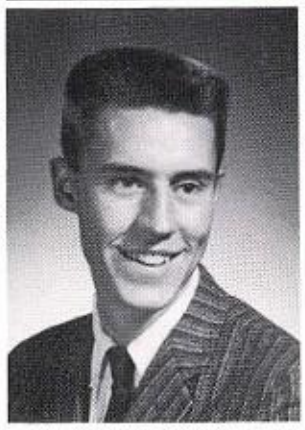

**MARVIN TALBOT**

**JUDITH TARLTON**
A.S.B., Girls' League, Drill Team, Pre-Med.

**GAIL TAYLOR**
Lehis, A.S.B., BBC, Girls' League, Neptune's Pirates, Rally Committee.

**PHILLIP TALCOTT**
Key Club, Band, Varsity Band.

**DALE TAYLOR**
FFA.

**GEORGE TAYLOR**

**RONNIE TELLES**
Galahads, Junior Optimists, Bowling Club, A.S.B.

**LOUIS THANUKOS**
A.S.B.

**JIMMY THOMASSON**
Band.

**ELAINE TEMPLE**
CSF, Rho Delta Chi president, GAA, Balboa del Pacifico treasurer, Pagettes secretary, Sobobans secretary, Annual Staff Senior Editor, Loan Commission, ICC.

**MILDRED THOMAS**
Girls' League.

**MARCIA THOMPSON**
A.S.B., Girls' League, GAA, Pep Band, treasurer, Orchestra, Rho Delta Chi.

**PATRICIA THOMPSON**
A.S.B., Girls' League, Drill Team, Travel Club, Rally Committee.

**MILAN TIMKO**
A.S.B., Neptune's Pirates.

**JAMES TINSLEY**
A.S.B., Fellowship Club, Chess Club, Cadet Corps.

**SUSAN THREATT**
A.S.B., Editor-in-Chief Pacificana, Student Council, Sobobar activities chairman, Lehis chaplain, Thespians, ICC, GAA, Quill and Scroll, Girls' League.

**LARRY TIMMERMAN**
FFA.

**JUDITH TIPPEY**
A.S.B., Girls' League, Rho Delta Chi.

**ROSCOE TULLIS**
A.S.B., Orchestra, Galahads vice president, Neptune's Pirates vice president, Varsity Football, Varsity Wrestling, Varsity Club, Baseball.

**MOLLY TURNER**
A.S.B., Girls' League, Thespians, NFL, Rally Committee, Radio Club secretary, Hi Tri, Pacific Penman secretary.

**ELAINE ULICNY**
A.S.B., Girls' League, Drill Team, BBC board, Les Amis Elite, Thespians, Travel Club.

**DAVID TURNER**
A.S.B., Galahads, Jr. Optimist, Track, Dance Band.

**ROBERT TYRELL**
A.S.B., "B" Football, Varsity Tennis, Jr. Optimist, NFL, Neptune's Pirates.

**JOHN ULINCY**
A.S.B., Basketball, Tennis.

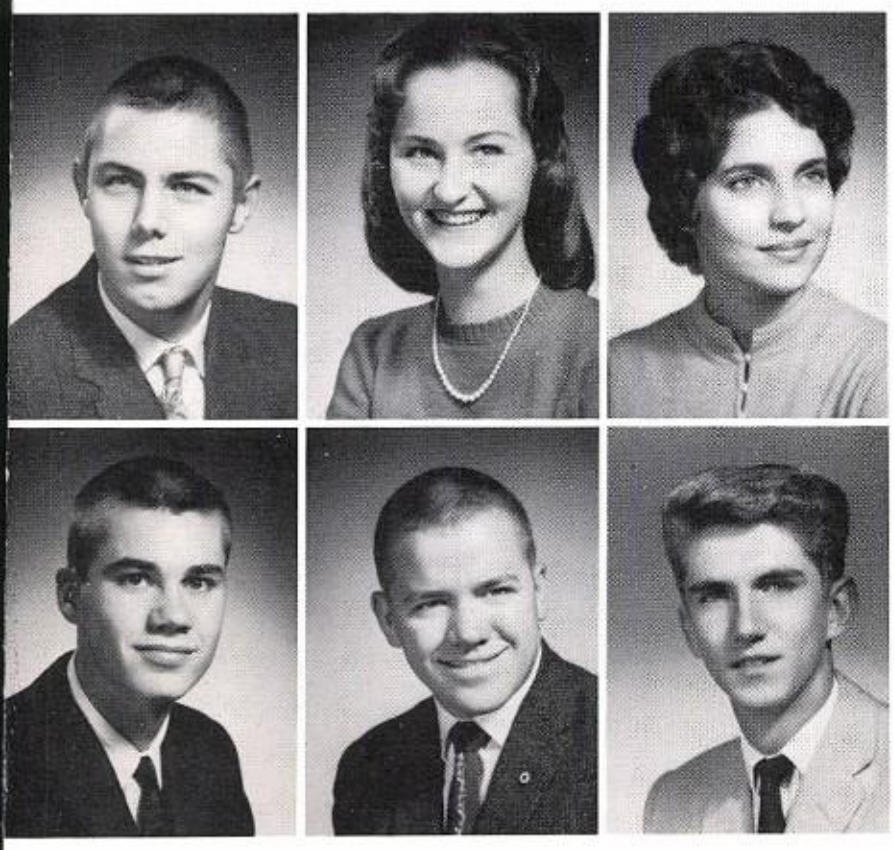

**ROGER TRAPP**
A.S.B., Neptune's Pirates president, ICC, Basketball, Mutineers.

**CHARLES TRIBBLE**
A.S.B., Termites, Varsity Football, Varsity Wrestling, Varsity Track.

**SHARINE TROXEL**
A.S.B., Girls' League, Hi Tri, Rally Committee, Band recorder, Ski Club.

**EVERETT TRIBBETT**
A.S.B., Rifle Team, FFA, Cadet Corps, Track.

**JIM TROUTMAN**
A.S.B., Latin Club, Track.

**PATRICIA TULLIS**
A.S.B., Girls' League, Drill Team, Girls' Chorus.

**DIANE URKOV**
A.S.B., Girls' League, Rally Committee, Varsity Cheerleader, Dantes vice president, Sobobans, Thespians, Hi Tri, NFL, Student Council, Governor of Activities, House of Representatives.

**ANNE VALLENCOURT**
A.S.B., Girls' League, Hi Tri, BBC.

**JOHN VAN WIE**
A.S.B., Galahads, Tennis, Band, Swimming Team.

**PATTI VACCO**
A.S.B., Girls' League, Student Council, Chairman of Speech, BBC, ICC secretary, Hi Tri, CSF, NFL, K-D's, Sobobans.

**ROSALIE VALADEZ**
A.S.B., Girls' League, Latin American Club.

**CAROL VERRUE**
A.S.B., Girls' League.

Casually posing by the anchor in Senior Park on a windy day are two of the "Best Dressed" senior pirates, John Oliver and Patti Vacco. Not only do these two dress well, but they also work well for the school. Both of them are on Student Council; John is Assistant Governor of Domain; and Patti is Chairman of Speech. John is Sports Editor of the Annual and can be seen at nearly all school sports events. He is also President of Mutineers and a member of California Education Club. Patti is well known on campus for her speech activities. She has won many speech awards and is a representative in the National Forensic League. She is also secretary of Inter-Club Council, a member of Sobobans, and was the first President of KD's here on campus. True to the tradition of Pacific and of the "Class of Emminence" John and Patti believe in doing things "first class all the way."

All seniors with a "B" average or better were interviewed by members of the scholarship committee here at school and by downtown business and professional personnel in a practice situation for college and scholarship interviews. Shown interviewing one of our National Merit finalists, Steve Peterson, are Miss Overbey, Mr. Jones and Mr. Stancer. Pacific is very proud of its many scholarship and award winners and works very hard to help prepare them for the difficult competition they will encounter while attending college.

Students who served Pacific during their own spare time doing such things as singing or playing piano for school functions, making flower arrangements for school activities, or doing secretarial work in the library or student store were given service awards. Pins were awarded for 40 hours of work in one year; sweaters were given to seniors who had worked 40 hours for two consecutive years. Pictured below are some seniors who received pins as juniors. They are Karen Schneider, Beverly Pinkerton, Gene Scott, and Pauline Jackson.

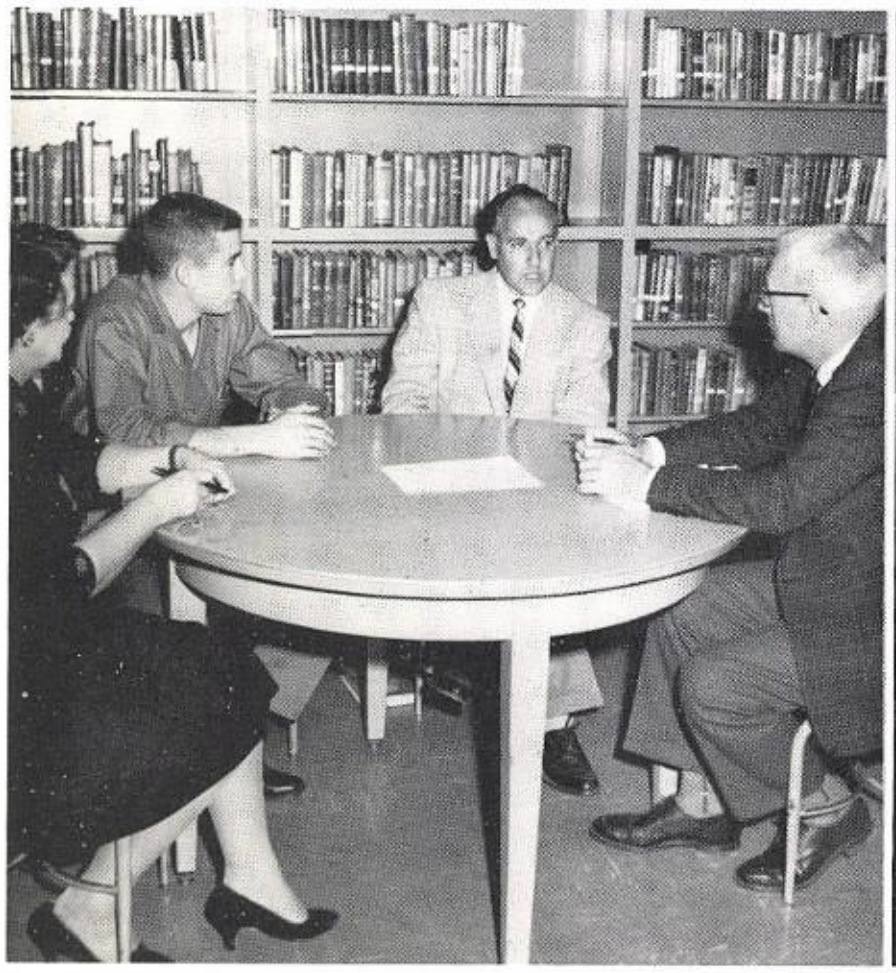

**ROBIN VINCE**
A.S.B., Band, Legati.

**LORAINE VOSS**
A.S.B., Hi Tri, Legati, Debuts, Girls' League.

**LYNDA WAGNER**
A.S.B., Drill Team, Girls' League.

**GIL WAITE**
Jr. Optimist, Galahads, Football, Baseball.

**MARILYN WALKER**

**MARYLOU WALLERIUS**
A.S.B., Girls' League, BBC, Hi Tri, Girls' Chorus, Rally Committee, Z Club.

**CAROL WALTON**
A.S.B., Les Amis Elites, Rho Delta Chi, GAA, Girls' League.

**ANNE WARE**
A.S.B., Legati, CSF, Z Club, Travel Club president, Music Production, Girls' League.

**LINDA WARN**
A.S.B., Debuts, BBC, Latin Club.

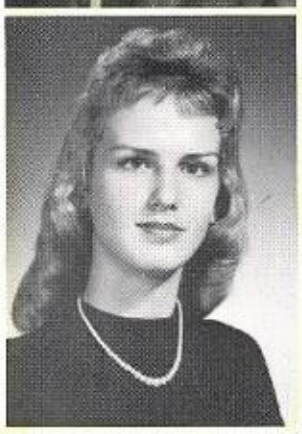

**DENNIS WARRICK**
A.S.B., Varsity Club, Varsity Baseball.

**RONALD WASKEL**

**GARY WATKINS**
A.S.B.

**LINDA WATKINS**
A.S.B., Los Conquistadores president, Soboban chaplain, Dantes secretary, Balboa del Pacifico, Rally Committee, ICC president, Student Council, Rho Delta Chi, Girls' League, CSF.

**WILLIAM WATT**
A.S.B., Neptune's Pirates publicity chairman, Wrestling Team, Swimming Team.

**SHIRLEY WEAVER**
A.S.B., Hi Tri, Girls' League.

**GERALD WECHSLER**
A.S.B., B Football, Varsity Tennis, Varsity Basketball, Ski Club, Pre Med Club, Junior Optimists.

**MARLENE WELLS**
A.S.B., Girls' League.

**RICHARD WELLS**
A.S.B., Band assistant Drum Major, Cadet Corps Com. officer, Orchestra, Pep Band.

# Further education, employment, armed services or marriage await the 1960 graduates when they terminate their high school career.

**CAROL WERNER**
A.S.B., Girls' League.

**DONNA WEST**
Legati, BBC, Rally Committee, Los Conquistadores, A.S.B., Girls' League, K-D's.

**KENNETH WEST**
A.S.B.

**DENNIS WHITE**
Cadet Corps, A.S.B.

**JOHN WHITE**
Varsity Football, Choir, Music Production.

**MIKE WHITE**

**SHARON WHITE**
Hi Tri, Latin Club, BBC, Travel Club.

**TOM WHITE**

**WILLIAM WHITE**
Key Club, Basketball, Band.

**JOE WHITMILL**

**MARJORIE WICKERSHAM**
A.S.B., Girls' League.

**HAROLD WIEBENGA**
A.S.B., Football, Student Council.

**JACK WILCOX**
Falstaff Editor, Pacific Originals Editor, Key Club, Quill and Scroll, Hi Tide Staff, Varsity Tennis, Pacific Penmen president, ICC, Philosophy Club, A.S.B., Varsity Club.

**DOROTHY WILLIAMS**
A.S.B., Girls' League, Philosophy Club, Latin Club, CSF.

**LINDA WILLIAMS**
A.S.B., Girls' League, Rally Committee.

**LINDA WILLIS**
A.S.B., Girls' League, BBC.

**RAE MARIE WILMUTH**
A.S.B., Girls' League, Ski Club, Quill and Scroll, Hi Tri.

**DAVID WILSHIRE**
A.S.B., Varsity Football, JV Baseball.

**EDWARD WILSON**
A.S.B., Math Club president, Pacific Penmen, CSF, Chess Club, Philosophy Club program chairman, Legati, Science and Engineering Club program chairman.

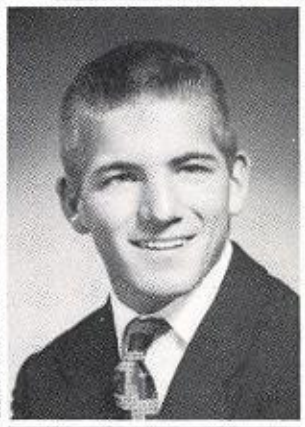

**JUDITH WILSON**
A.S.B., Girls' League, House of Representatives, Legati, Rally Committee, CSF, Dantes historian, Choir, Z Club, Hi Tri.

**LYANNE WILSON**

**FRANK WINEGAR**
A.S.B., Varsity Wrestling, Varsity Club, Jr. Optimist, Condors.

**DONALD WINSLOW**

**RONALD WOERTINK**
A.S.B., Varsity Football, Baseball, Wrestling, Condors.

**ELOISE WOFFORD**
A.S.B., Girls' League.

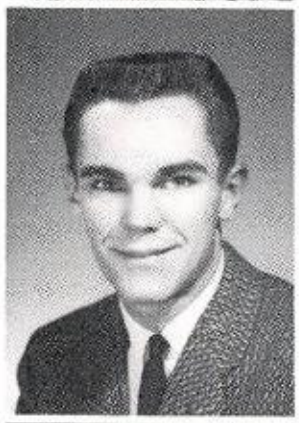

**WILLIAM WOOD**
FFA

**JAMES WRIGHT**
A.S.B., CSF, Balboa del Pacifico president, Math Club.

**CLARA YOUNG**
A.S.B., Girls' League, Hi Tri, Bowling Club, K-D's.

**PAUL YOUNG**

**CONNIE YZAQUIRRE**
A.S.B., Latin American Club, Drill Team, BBC.

**PATRICIA ZALUDEK**
A.S.B., Girls' League, GAA.

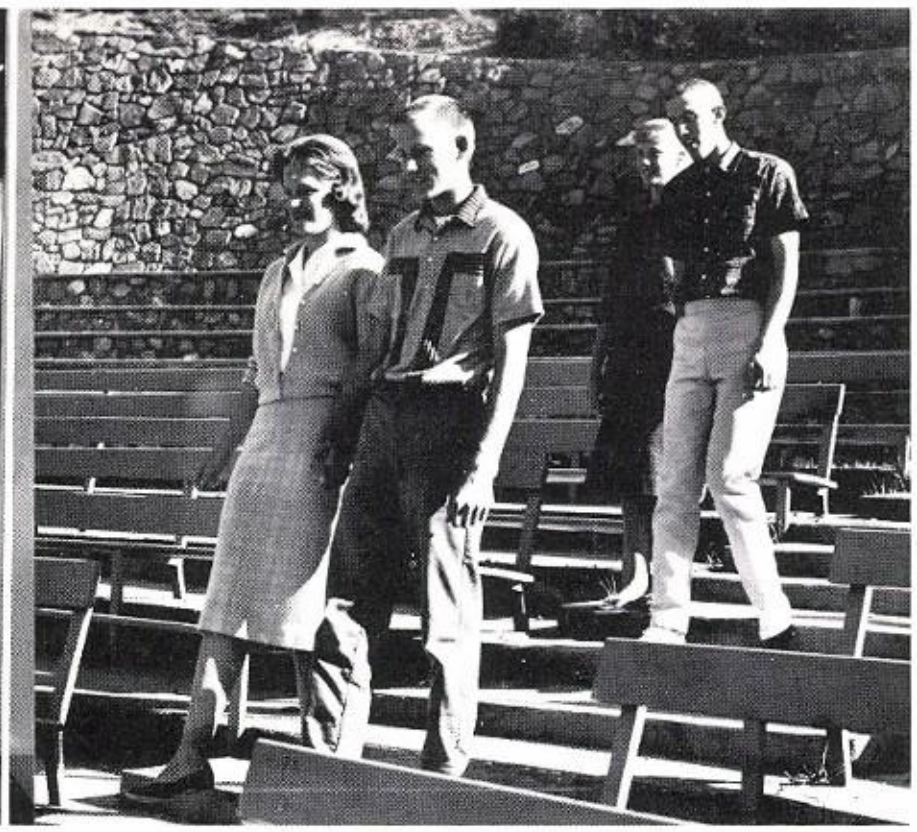

# Senior Week

With many last minute activities before graduation night, seniors followed a busy schedule during the last week. June 7, 8, 9 found them taking final exams and saying goodby to high school classes. The next few days were filled with class meetings, practice sessions, awards and scholarship assemblies, a picnic and swim, baccalaureate, a breakfast, graduation and the graduation ball. Carolynn Grace and Lloyd Richey admired their newly donned caps and gowns while Mrs. Thompson measured to see if the size was right. At Perris Hill Bowl Sue Threatt, Greg Storey, Karen Dyal and John Kennedy practiced marching in step with the music. Gerry Brimmer, Jacky Swafford and Elaine Temple were photographed in the kitchen in the act of sampling the food for the senior breakfast. Excited seniors, John Oliver, Sandy Taylor, Jack Wilcox and Elaine Temple eagerly carried supplies from school to the park for the senior picnic. Senior class president Joe Momyer and vice-president Luan Knotts bade farewell to Pacific High School from the Class of 1960. The day after graduation was quiet, and Perris Hill Bowl looked lonely and deserted after having seen its last graduating class.

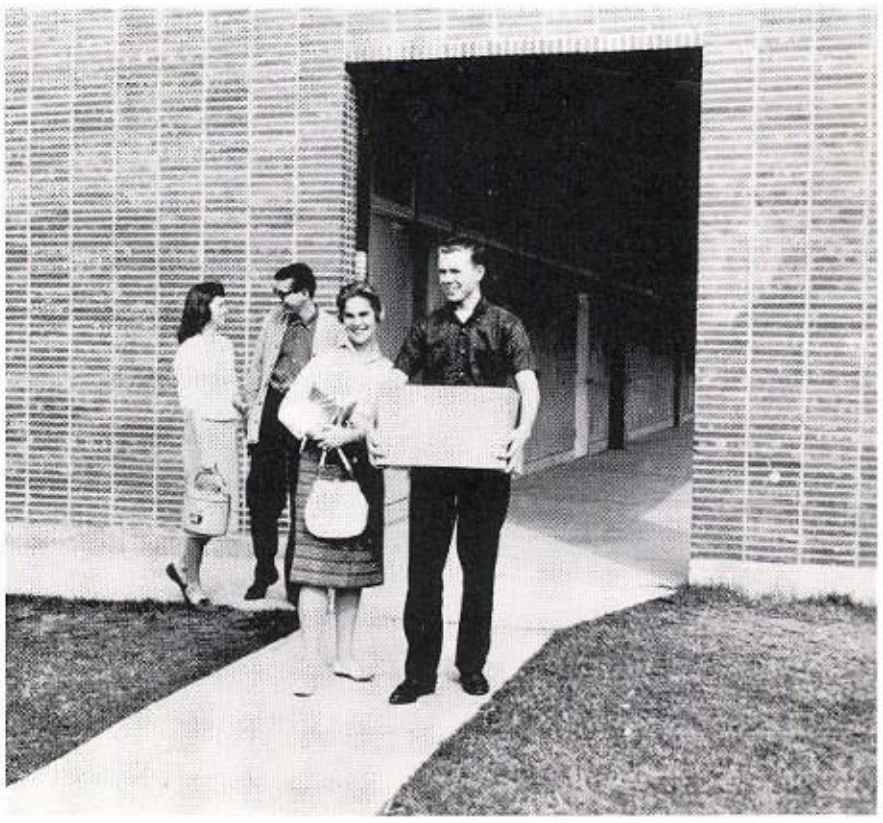

# Honor Roll

Louisa Gilliams
Elaine Temple
James Wright
John Kennedy
Alpha McKlveen
Louis Meisinger
Judith Akam
Jan Martin
Marilan Murdock
Guyette Overland
Karen Schneider
Kenneth Jacobs
Arthur Black
Diana Meyer
Linda Watkins

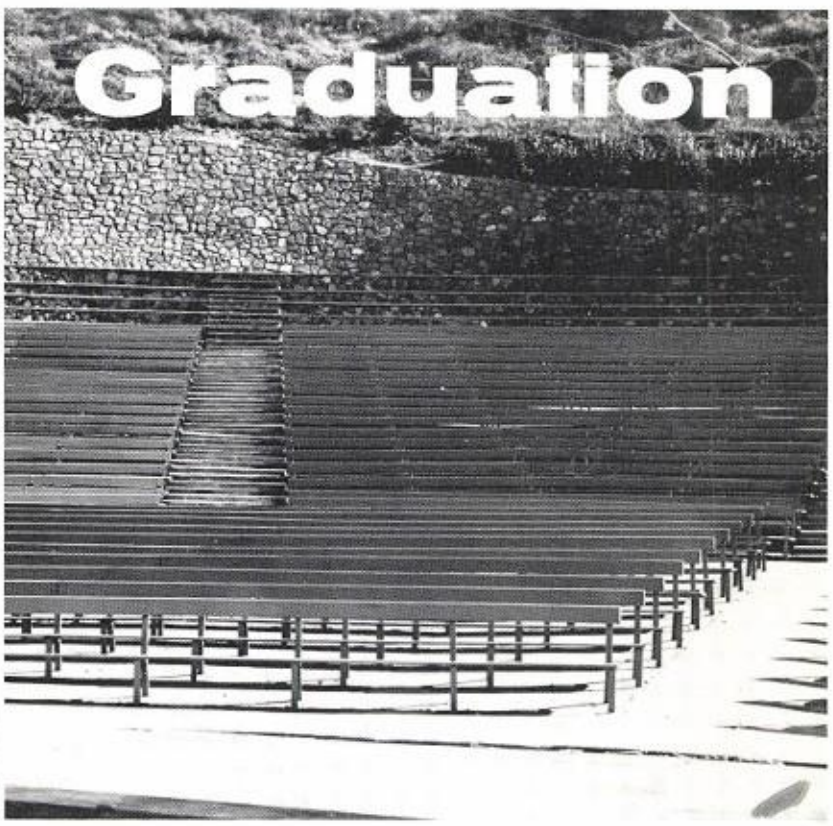


# Calendar of Events

| | |
|---|---|
| June 7, 8, 9; | Final Exams |
| June 10; | Class meeting |
| | Caps and gowns distribution |
| | Baccalaureate practice |
| | Awards Assembly |
| June 12; | Baccalaureate |
| June 13; | Senior Meeting |
| | Scholarship Assembly |
| | Picnic and Swim |
| June 14; | Senior Breakfast |
| | Practice |
| June 15, 16; | Graduation |
| | Graduation Ball |

# CLUBS

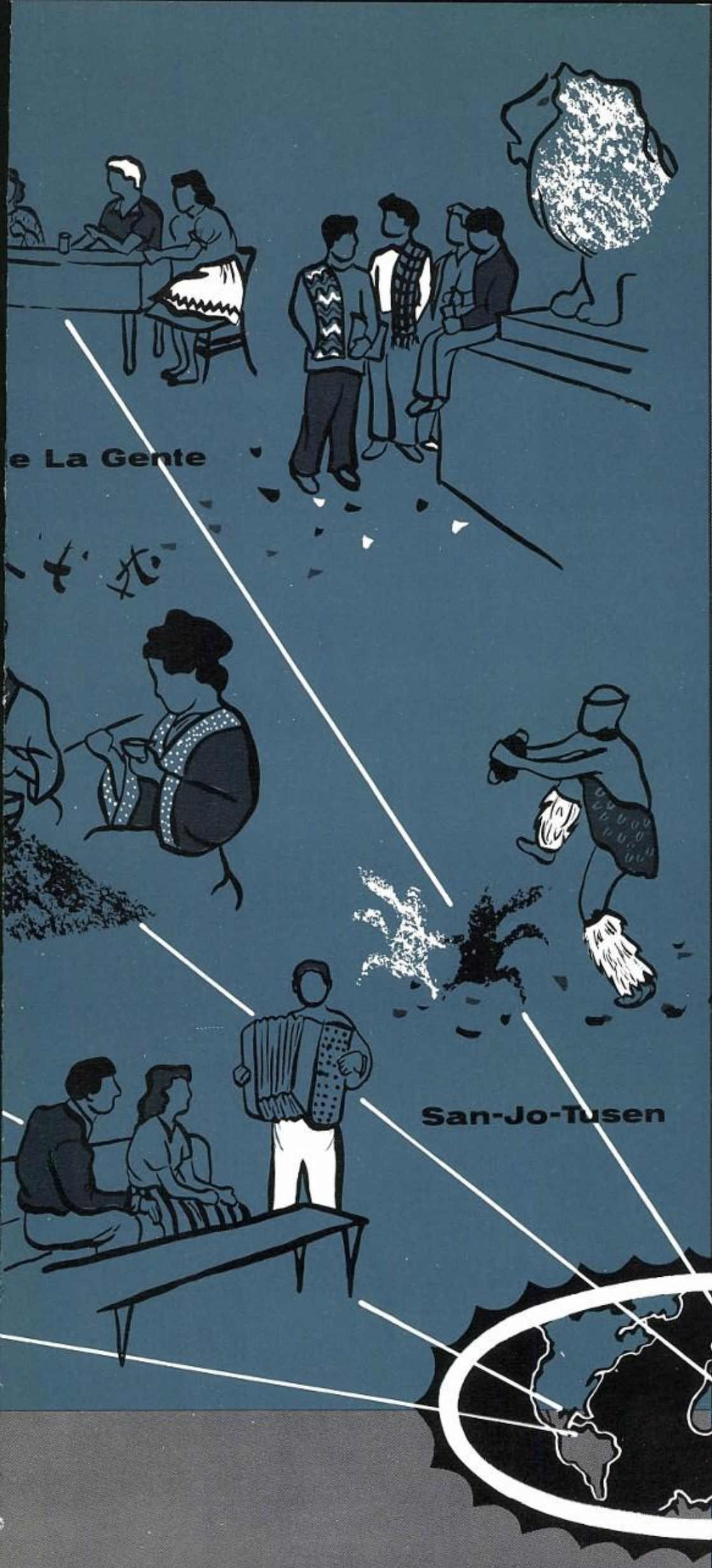


From the beginning of civilization many peoples have formed groups for discussions of happenings, for enacting services, for furthering an interest and for finding enjoyment in companionship.

At Pacific, 49 clubs participated in the Inter-Club Council, the largest number ever to be recognized on campus.

1960

PACIFICANA

# Inter-Club Council

MRS. BOETTCHER
Sponsor

The Inter-Club Council consists of a representative from each club on campus, usually the president, who comes to the meetings to discuss ways of improving club activities and projects and to exchange ideas. The council meets on the last Friday of each month in the Teachers' Cafeteria to plan the month's club functions.

LINDA WATKINS
President

BILL NELSON
Vice-President

PATTI VACCO
Secretary

# 1575 students belong to 49 clubs providing social activities and community services.

Remember those clean gym walls? The Condors busily scrubbed the unwanted foreign matter from the girls' gym. The hard working crew (left to right) was Norvelle Hester, Mel Sayer, Don Kinnear, and Byron Hahn. Another industrious group on campus was Dantes. Deep in thought, Lynn Cherry, Kathy Stoddard president, Ginger Collins, and Nancy Passino plan for the Pacific Forum.

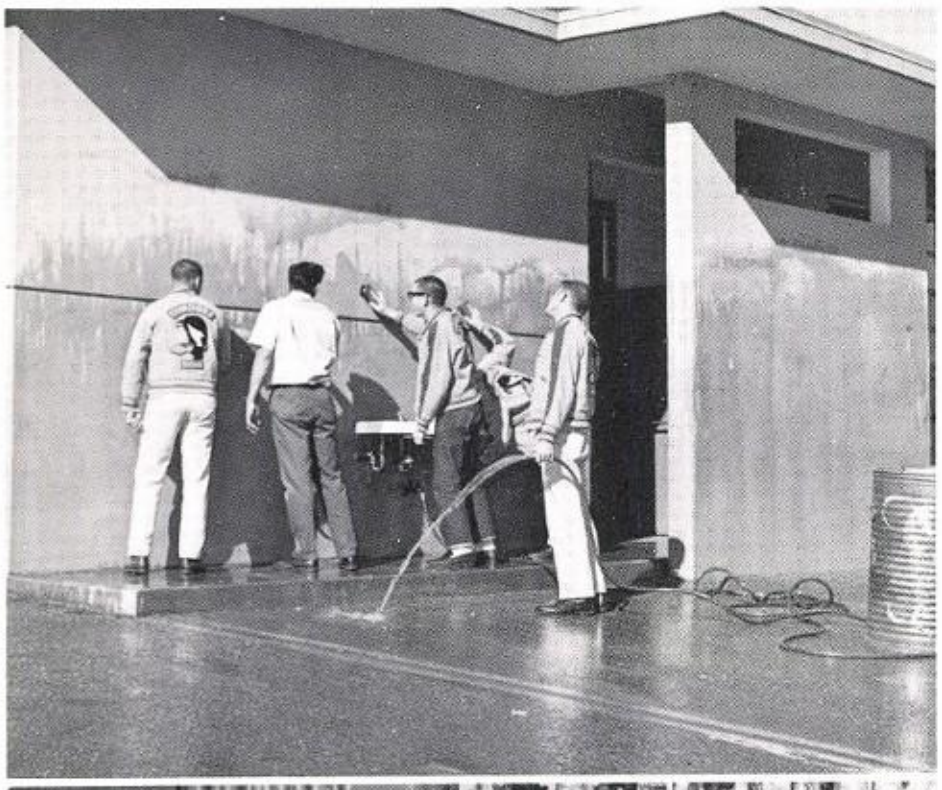

**Amateur Radio**
**Artisians**
**Balboa del Pacifico**
**BBC**
**Bowling**
**CSF**
**Condors**
**Dantes**
**Debuts**
**Fellowship**
**FFA**
**Galahads**
**Girl's League**
**Horizons**
**Junior Optimists**
**Junior Red Cross**
**K.D.'s**
**Key Club**
**Latin American**
**Lehis**
**Les Amis Elites**
**Les Depannuers**
**Los Conquistadores**
**Mu Alpha Theta**
**Mutineers**
**National Forensic**
**Neptune's Pirates**
**Pagettes**
**Philosophy**
**Photography**
**Pre-Med**
**Quill and Scroll**
**Rho Delta Chi**
**Science and Engineering**
**Sebians**
**Ski Club**
**Sobobans**
**Tartans**
**Termites**
**Thespians**
**Travel**
**Varsity Lettermen**
**Zonta "Z"**

# Honor Clubs

The honor clubs on the Pacific campus provide recognition for academic and service achievement and social activity for those students who qualify through excellence in citizenship, academic standing and achievement records: CSF, Pacific branch, is limited to those students having exceptionally high grade standing in college preparatory subjects. Sobobans and Zonta Z's require certain degrees of high achievement in grades, school and community service, and personal achievement in elected offices

## Sobobans

Row 1: (left to right) Vicki Gutzwiller, Judy Caldwell, Linda Watkins, Guyette Overland, Marion Henning, Elaine Temple, Stephanie Peterson, Sue Threatt, Connie Nelson. Row 2: Mrs. Wiles (sponsor), Lynn Cherry, Karen Dyal, Becky Barbour, Barbara Maybee, Betty Bailey, Darlene Bates, Janice Eden, Karen Schnieder, Cheri Kellogg. Row 3: Carolynne Grace, Sharon Kuhl, Linda Harbaugh, Barbara Gilbertson, Peggy Hoover, Diane Urkov, Marsha Chudacoff, Judy Baissinger, Shiela Foster, Nancy Simpson, Miriam Brown, Judy Price, Portia Anderson.

# California Scholarship Federation

Row 1: (left to right) C. Cooper, A. Gullion, S. Peterson. Row 2: P. Anderson, P. Rouse, S. Ferguson, J. Jacobsen, J. Mickish, J. Clark, J. Miller, P. Smith, N. Dunns, J. Akam, D. Meyer, D. Williams, J. Martin, S. Reed, B. Barbour, J. Swafford, E. LaRoe, L. Cherry, T. Anton, K. Kirkland, S. Grimn, M. Davis. Row 3: S. Spidel, S. Kuhl, D. Wolf, B. Bailey, G. Overland, J. Elliot, J. King, H. Kopland, B. Jensen, D. Wolf, C. Warden, K. Kelly, B. Park, C. Bond, J. Price, S. Smothers, J. Wilson, S. Taylor, L. Pospychola, K. Thomas, M. LaGrone, S. Smith, K. Schnieder, Miss Preston (sponsor). Row 4: D. Hughes, T. Berndt, M. Brown, J. Caldwell, C. Moninger, M. Murdock, S. Foster, C. Grace, E. Temple, J. Babson, A. Mcklveen., J. Braiers, D. Jones, A. Ware, L. Watkins, M. Henning, S. Lorenz, M. Asher, J. Naegle, M. Koerper, R. Rest, F. Howe, V. Gutzwiller, S. Oliver, J. Cattano. Row 5: D. Lawrence, J. Hibill, B. Smith, E. Beatson, B. Nelson, J. Kennedy, D. Keeley, D. Mason, B. Hahn, C. Cover, D. Willingham, J. Newell, G. Olin, R. Maijala, R. Hoxey, N. Wilson, B. Pallock, B. Dixon, D. Miller, K. Jacobs, M. Burrios, S. Oliver, E. Stoebe, B. Dunmeyer, J. Meyer.

and solo performances or awards. Quill and Scroll, a national journalistic honorary society, includes students with excellent achievement in journalism. Mu Alpha Theta, a math honorary club, includes students who sustain a high grade average in the math program and express an interest in continuing in this field. The members of Balboa del Pacifico, a language honorary society, are those students who sustain a high grade standing in Spanish classes.

# Zonta "Z"

Row 1: Judy Akam, Betty Watkins, Jean Babson, Marilyn Murdock, Reva Rest, Carole Monninger. Row 2: Carolyn Cooper, Barbara Jensen, Linda Stoudt, Diane Graham, Bonnie Park, Sherryl Ward, Nancy Dunn. Row 3: Judy Wilson, Joan Elliot, Sandy Larkins, Mary LaGrone, Sharon Edgar, Jerry Mikish, Diane Wolfe, Marilyn Pescar. Row 4: Mrs. Boettcher (sponsor) Claudia Sorensen, Florence Howe, Shiela Grimm, Ann Ware, Joan Rathman, Ann Oslund, Donna Klesper, Charlene Baur.

# Balboa del Pacifico

Row 1: Marilyn Murdock, Jim Wright. Row 2: Judy Caldwell, Elaine Temple, Stephanie Peterson. Row 3: Kathy Kelly, Diana Wolfe, Florence Howe, Bonnie Parke, Shiela Foster, Mr. Winsor (sponsor), Mike Lambert, Louis Meisinger, Linda Davidson, Judy Akam, Kathy Barnes, Janice Chapman, Janet Cattano.

# Quill and Scroll

Row 1: Jerry Brimmer, Mrs. Chous (sponsor), Jean Babson, Barbara Miano, Ann Oslund, Marion Henning. Row 2: Carolynn Grace, Carolyn Cooper, Stephanie Peterson, Elaine Temple, Julie Grandin, Joan Bourrosa, Earlene La Roe, Robin MacDonald, Janice Eden, Beverly Grigsby, Jean Bail, Marsha Chudacoff, Pat Coffee. Row 3: John Rashall, Judy Caldwell, Louis Meissenger, Jack Wilcox, Larry Moore, John Oliver, Sue Threatt, Alpha Mcklveen.

# Mu Alpha Theta

Row 1: Paul Damus, Ed Wilson, Richard Moore. Row 2: Joe Luthey, Steve Carter, Vickie Gutzwiller, Alan Payne, Mike Lambert. Row 3: Mr. Krabil (sponsor), David Kennedy, Richard Hoxey, Jim Newell, Dave Lawrence, Jim Fogg.

## Lehis

Row 1: (left to right) Sue Threatt, Barbara Kuykendall, Kathy Hoefling, Becky Barbour, Sandy Taylor, Betsy Ross, Karen Dyal. Row 2: Phyllis Smith, Betty Underwood, Nancy Ulmer, Pat Dase, Charlotte Phelps, Sue Kinkaid, Norma Balosso, Kay Wiley, Sandy Pascuzzi. Row 3: Sandi Tidmore, Pat Coffee, Dee Buchman, Sherryl Buchman, Sue Albretsen, Gail Taylor, Judy Walker, Sally Strode, Cheri Kellogg, Pat Goodcell.

# Social Service Clubs

The social service club group includes the greater amount of organizations on campus. Individual matriculation standings are similar for all social service clubs, varying in only a few aspects. The student's entrance, voted on by club members, depends greatly on school and community service, but also requires average grade standing and participation on campus.

Some of the activities undertaken by the social service clubs on campus were as follows: typing envelopes for the Crippled Children's Society by Lehis, selling fudge by Dantes, ushering at many civic events by the Pagettes, working at the County Hospital by Debuts, taking charge of the Thanksgiving Basket Drive by Girls' League, selling tacos by Latin American Club, washing the gym walls by the Condors, whitewashing the "P" by the Galahads, and Mutineers won sweepstakes in the homecoming parade.

## Dantes

Row 1: (left to right) Judy Biddinger, Judy Wilson, Judy Price, Linda Watkins, Kathy Stoddard, Ginger Collins, Barbara Bailey, Diane Urkov. Row 2: Becki Staggs, Lynn Cherry, Mary Brayton, Joan Bourrasa, Dawn Swanson, Nancy Pasino, Pam Cooper, Sue Cheairs, Jan Loop, Robin Erickson, Mrs. Poindexter (sponsor). Row 3: Marsha Chudacoff, Gloria Horning, Betty Watkins, Joan Ide, Judy Jacobsen, Karen Miller, Linda Spencer, Karen Bristoll, Sandi Isenburg.

Row 1: (left to right) Joyce Brendt, Sherry Mitchell, Elaine Temple, Guyette Overland, Peggy Hoover, Tony Flores, Carolyn Grace, Judy Graddy. Row 2: Melinda Sinn, Jennifer Hoxey, Phyllis Snow, Susan Brooks, Shiela Grimn, Gail Humphries. Row 3: Florence Howe, Mary La Grone, Jan Martin, Maureen Baker, Carol Bond, Darlene Bates, Kathy Kelley, Linda Kennedy, Barbara Hicks, Geraldine Brimmer. Row 4: Mrs. Vaughn (sponsor), Kathy Randa, Marsha Troxel, Emily Stoebe, Susan Owen, Diana Meyer, Jackie Swafford, Mary Davis, Sharon Oliver, Karen Stewart, Joan Rathman, Barbara Davidson, Shirley Oliver, Mary Nevling.

# Pagettes

# Debuts

Row 1: (left to right) Linda Stoudt, Bonnie Brooks, Carol Croxon, Pat Pruitt, Carol Monninger, Shirley Snider, Beverly Pinkerton, Sigrid Sorenson. Row 2: Jean Robertson, Joan Babson, Pauline Rouse, Sue Brown, Jo Ann Drobnik, Diane Wolfe, Sherryl Wardin, Patty Poe. Row 3: Kay McKenna, Sharon Ferris, Antoinette Simpson, Julie Pottroff, Carol Carmichael, Lorraine Voss, Jan Jenks, Nicky Dykman, Janice Hood, Sherrly Swain.

Row 1: (left to right) Barbara Maybee, Pat Farrell, Marion Koerper, sponsor Miss Hempsted, Gay Anderson, Sue Reno, Cheryl Boon. Row 2: Pat Davis, Phyllis Smith, Julie Fox, Miriam Brown, Diane Graham.

# Tartans

# Girl's League

Row 1: (left to right) Carol Carmichael, Kathy Stoddard, Kathy Hoefling, Lynn Cherry. Row 2: Marion Henning, Jean Babson, Carole Monninger, Pam Cooper, Ann Brown, Melinda Thomas.

# Latin American Club

Row 1: (left to right) Annie Gutirrez, Sandy Chacon, Linda Lechuga, Marie Sauceda, Pauline Arrizu, Maryann Calleros, Connie Yzagarrie, Bea Galarza, Lupe Ortiz, Pauline Barrios. Row 2: Rose Romias, Inez Calderon, Micky De La Torre, Rosemary Cervantes, Esther Parra, Mary Ellen Wilkes, Rosalie Gonzales, Jose Villareal, Lorine Gonzales. Row 3: Mr. Park (sponsor), Ray Valadez, Gilbert Sanchez, Paul Parra, David Paramo, Ben Ybarra, Jim Cortez, Joseph Contreras, Jewelo Guajardo, Ray Guzman, Jim Pinnel, Mel Fierro, Ray Ortiz.

# Galahads

Row 1: (left to right) Ron Hamilton, Roscoe Tullis, Del Maze, Mike Fuller, Ben Bailey. Row 2: John Sloan, Art Dean, Joe Andrade, Bill Swain, Jim Brown, Ray Rucker, Chuck Richardson, Jim Davis, Mike Kramer, John Rashall. Row 3: Jerry Rucker, Bob Vesterby, Carl Occhinero, Bob Ryan, Rory McCullough, John Kennedy, Dick Roberts. Row 4: Joe Momeyer, Mike Sloan, Fred Pettingill, Roger Johnson, Bob Splan.

# Condors

Row 1: (left to right) Gary Olin, John Harris, Roger Krenkler, Claude Potts, Jack Stuteville, Jim Toby, Mel Sayer, Byron Hahn, Mickey Parnell. Row 2: (sponsor) Mr. Liles, Joe Escobar, Frank Winegar, L. G. Purvis, Mike Bowman, Ed Moore, Norvelle Hester, Ron Perales, Ron Rust, Don Kinnear, Jim Stuteville, Gary Bodman.

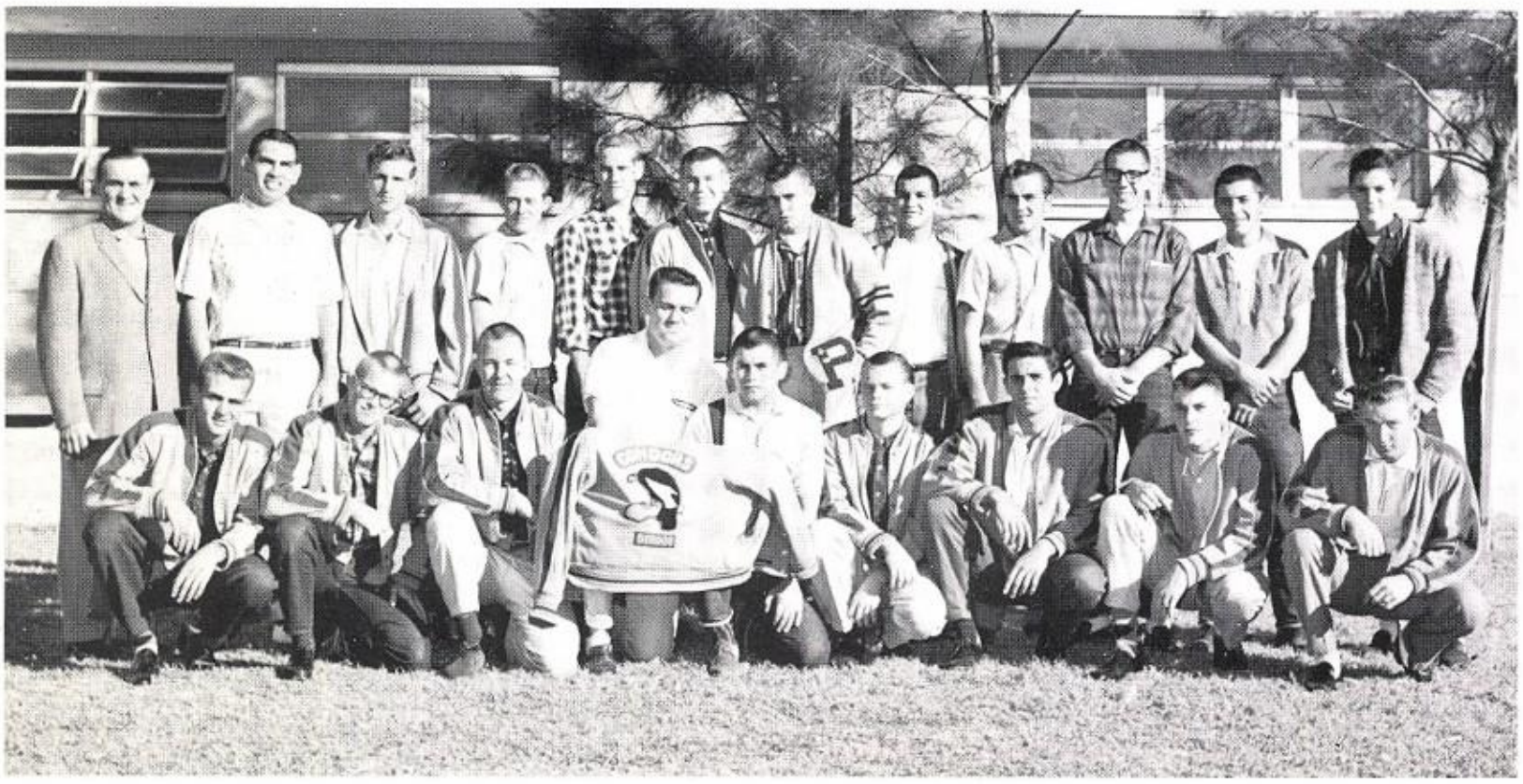

# Mutineers

Row 1: (left to right) Mike Sheehan, Mike Preciado, John Oliver, John Lang, Dick Benbow. Row 2: Tom Nielson, Steve Jamison, Bill Ryder, Roger Trapp, Mr. Green (sponsor), Jim Congleton, Jim Newell, Steve Becker, Kit Dyke. Row 3: Dick Arden, Chuck Cover, Jim Cvengros, Dave Murray, Larry Behan, Randy Roesh, Jim Sells, Gary Martin, Vernon Brooks.

# Les Depanneurs

Row 1: (left to right) Mike Lambert, Ellen Harrington, Jack Meyer, Seene Bigler, Ron Barrett, Pat Taylor, Al Barrett. Row 2: Joyce Neagle, Marion Koerper, Jennifer Hoxey, Linda Meyer, Karen Jensen, Linda Terry, Julie Davies, Gay Anderson, Antoinette Simpson, Sharon Talley, Phyllis Snow, Karen Dyal, Judy Baisinger, Dawn Jones, Carolyn Van Nice, Marilyn Pescar. Row 3: Ross Jones, Darrell Lewis, Richard Anderson, Alan Payne, Lynn Bogh, Darrell Fallis.

# International Service Club Affiliates

Although this division of clubs is very similar to the social service club, it has a definite distinction in an affiliation with international adult service clubs, such as Kiwanis and the Optimists clubs.

Some of the services performed by the international service club affiliates are as follows: the Key Club sends boys to assist in the maintenance of the Boys' Ranch in Devore each weekend and they also sell pep ribbons at all of our football games. The Junior Optimists participate in the Youth Week sponsored by the Optimist Club.

## Early similarities of the modern

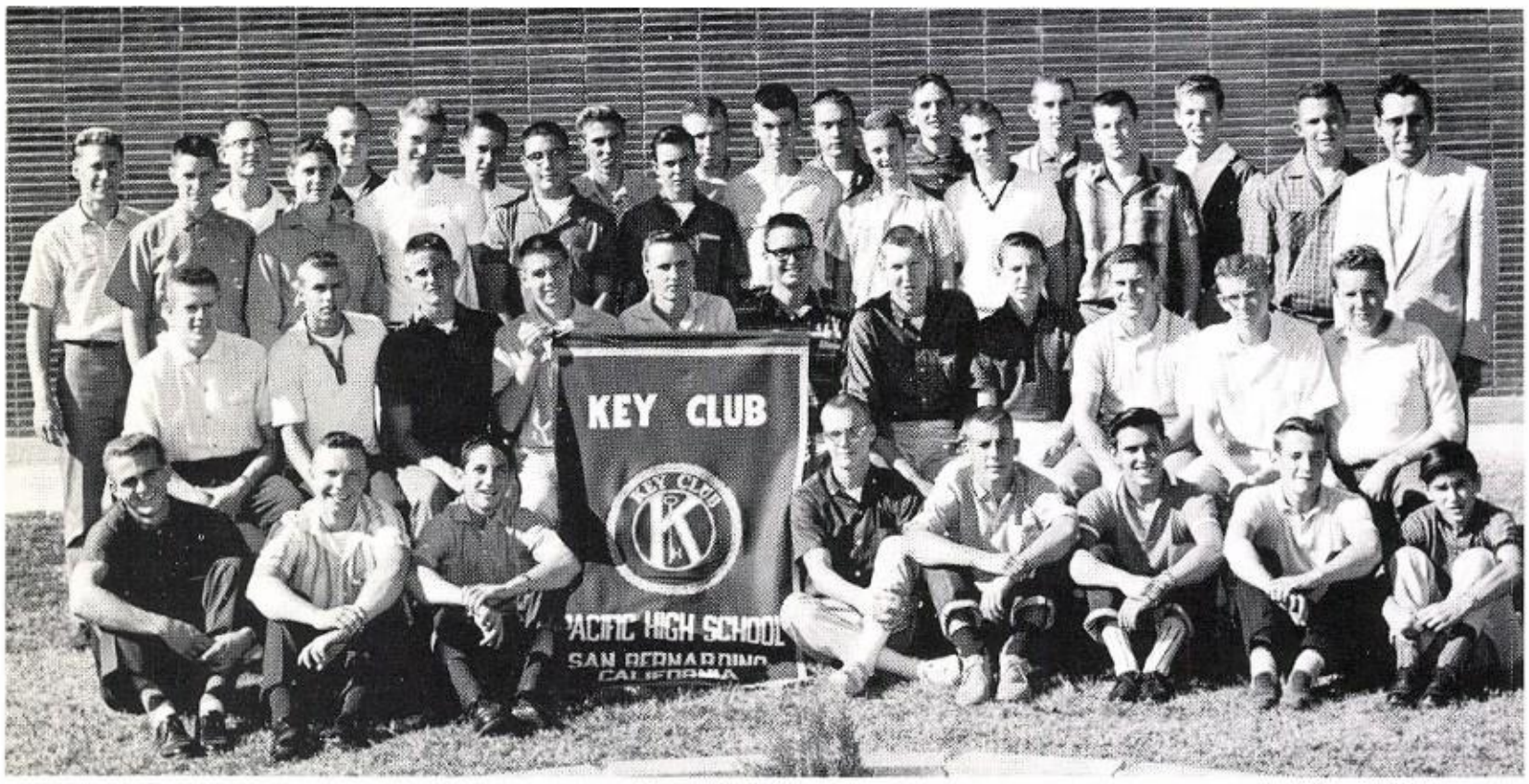


## Key Club

Row 1: (left to right) Gary Olin, Gary Merchant, Louis Miesinger, Jeff Coyle, Jim Hudson, Jack Meyer, Phil Talcott, Roger Anton. Row 2: Jerry Harmon, Steve Jamison, Chuck Cover, Howard Killion, Ed Beatson, Bill Nelson, Lloyd Richie, Don Snookle, Larry Moore, Richard Hoxey, Dwight Cole. Row 3: Danny Miller, David Roth, Bob Hansen, Ray Maijala, Dave Bailey, Larry Adams, Dave Kennedy, Dave Lawrence, Dale Smith, John Bensen, Mr. Lopez (sponsor). Row 4: Jim Newell, Bill White, Don Thulin, Cordy Beardsley, Bob Poindexter, Ken Jacobs, Bill Burnkrant, John Kennedy, David Owen.

## K. D. 's

Row 1: (left to right) Connie Nelson, Marion Henning, Judy Akam, Sheila Foster, Marilyn Murdock, Carolyn Houston. Row 2: Sharon Kuhl, Stephanie Peterson, Kathy la Librety, Margaret Murad, Kathy Baines, Linda Davidson, Patty Hahn, Pat Knisley, Laura Jo Cook, Lynn Wheeler, Janice Chapman, Jo Alyce Clark, Betty Bailey. Row 3: Judy Caldwell, Vickie Gutzwiller, Lois Stackhouse, Alpha McKlveen, Carolyn Sloan, Linda Roberts, Kathy McCleary, Maeve Morrison, Donna West, Linda Purdy, Ann Oslund, Linda Harbaugh, Susan Shane. Row 4: Mrs. Lewis (sponsor), Tochtli Anton, Clara Young, Claudia Sorenson, Pam Liles, Sandy Nicolay, Joyce Vanys, Linda Bahr, Melinda Thomas, Terry Raush, Bev Rose, Cindy Marler, Connie Lang.

**club of today congregated in coffee houses.**

Row 1: (left to right) Kent Snedicar, Ron Speier, Scott Davis, Evan Spealman, Paul Damus, Ron Hamilton. Row 2: Richard Patton, Mike Bowman, Don Kinnear, Ron Martin, John Bahr, Jim Fewell, Frank Winegar, Greg Storey. Row 3: Don Stembrige, Dave Murray, Bob Parish, Joe Beeler, John Harris, Charles Mattus, Don Young, Jim Murray, Bill Dodd, Bruce Pollock, Tom Berndt. Row 4: Jeff Kaufman, Keith Butt, Jim Britton, Dick Moore, Joe Andrade, Richard Shack, Ray Smith, Mike Fuller. Row 5: Gill Waite, Jerry Wechsler, Art Dean, Bob Ryan, Larry Ney, Jim Kohl, Gary Olin, Dick Teague, Mike Sheets, John Lang, Ralph Davis, Pete Briscoe, Lowell Robertson, Dave Turner, Jim Chandler, Charlie Matus, John Davies, Mike Deweese, Jim Fogg, Chuck Webb, Joel Escobar. Row 6: Mr. Hoel (sponsor), Steve Hooley, Bruce Parker, Bob Burrett.

## Junior Optimists

## Y-Teens

Row 1: (left to right) Pam Cooper, Sharon Reed, Marsha Chudacoff, Sandy Pazcuzzi, Betty Watkins. Row 2: Patti Hahn, Penny White, Mary Brayton, Phyllis Smith, Norma Balosso, Becky Staggs, Sandy Taylor, Miss Totten (sponsor).

HI-Y clubs are those clubs that have the same characteristics as social service clubs but their sponsorship is shared by the school and the Y organizations of San Bernardino. Through this affiliation with the Y organization, the recreational facilities of the Y centers are available to the members.

# Community Sponsored Clubs

## Junior Red Cross

Row 1: (left to right) Bob Poindexter, Gloria Horning, Judy Jacobsen, Portia Anderson, Sharon Kuhl, Marian Koepher, Phylis Smith, Don Snookal. Row 2: Rita Sjostrand, Betty Underwood, Joan Bourassa, Betty Watkins, Sandy Pascuzzi, Diana Perry, Mrs. Poindexter (sponsor), Linda Evans, Judy Miller, Bonnie Wilsey, Emiley Stoebe, Susan Owen.

## Sebians

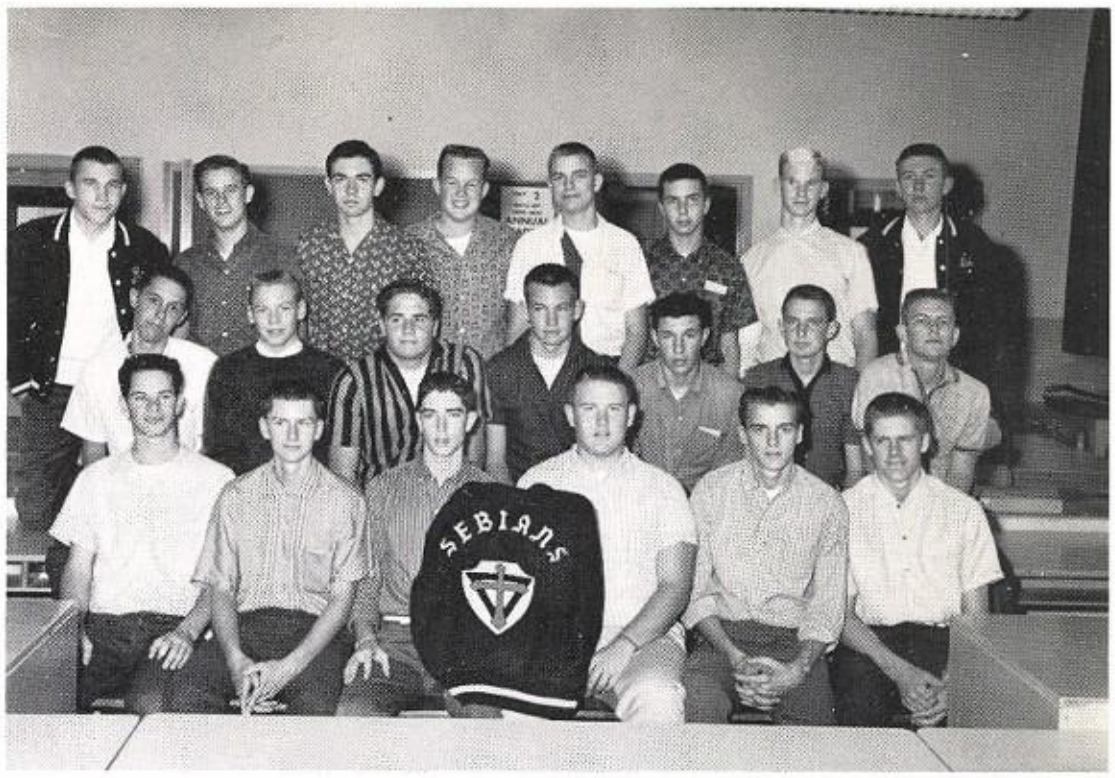


Row 1: Dick McConnell, Bob Dickson, Ken Fallon, Bill Bradford, David Kealey, Jerry Harmon. Row 2: Don Thulin, Charley Parson, Art Hicks, Glenn Woods, DeWayne Brewer, Don Snookal, Ted Nelson. Row 3: Richard Sieber, Steve Hall, Charles Matis, Rex Hilbig, Mac Brazelton, Tom Painter, John Beatson, Dave Alexander.

# Hi-Y Clubs

Some clubs on campus are sponsored by community organizations such as the Red Cross or Campfire Girls of San Bernardino. The Junior Red Cross club, activates in coordination with the Red Cross organization, helps to provide a medium of opportunity to its members in learning about the purpose, responsibilities and organization of that service group. The Horizon club, an all girls organization, is affiliated with the Campfire Girls, giving them the opportunity to coordinate projects for service and social activity.

## Horizons

Row 1: Karen Stewart, Mary Atkins, Pat Sepsy. Row 2: Mary Duncan, Sandy Pauline, Mary Neveling, Barbara Steger, Cris Betton, Nancy Pettingill, Mary Oslund, Peggy Seward. Row 3: Anita Schonyer, Donna Johnson, Sharon Fortune, Helen Berenbaum, Jammie West, Barbara Wall, Marilyn Berenbaum (sponsor) Mrs. Peterson.

# Language Arts Clubs

For those students who are active in speech and foreign languages, the language arts clubs have been organized. They offer a wide range of activities for the interested students. To be a member of one of the language clubs a student must have better than average grades in either speech, Spanish, or French. The National Forensic League members participate in all forms of speech competition. They have brought honor and recognition to Pacific with many trophies and awards to show for their efforts. The Spanish students participate in many festivals and projects concerned with learning the language and customs of the Spanish speaking people. French students further their knowledge through French films and they also hold an annual Mardi Gras.

Spanish students, Pat Pruitt, Sharleen Sanderson, Kathy Barnes, and Nancy Simpson, performed a skit as part of their initiation into Los Conquistadores.

## National Forensic League

Row 1: (left to right) Evan Spealman, Dorothy Lynch, Carolyn Cooper, Carolyn Hanquet, Earlene LaRoe, Diane Urkov, Randy Roesh. Row 2: Janice Spencer, Linda Meyer, Jennifer King, Mary Rhyner, Pat Dase, Judy Graddy, Sandy Taylor, Patti Vacco, Diane Welzig, Linda Willis, Mary La Grone. Row 3: Mr. Letro (sponsor), Linda Bahr, Steve Carter, Jim Fogg, Bob Ryan, Bob Tyrell, Chuck Richardson, Larry Tjikman, Mike Young, Ed Sherran, Dan Green, Larry Evans, Steve Jamison, Steve Becker, Doug Carter, Sanlee Hundly, Don Jabocas, Sue Stroh, Arnold Libman, Cheryl Baker.

Row 1: (left to right) Emiley Stobe, Linda Watkins, Betty Bailey, Reva Rest. Row 2: Gwyenne Whittaker, Susan Owen, Nancy Simpson, Diane Bates, Miriam Brown, Pat Farrow. Row 3: Roger Taylor, Marge Pelton, Martha Asher, Donna West, Nicky Dykeman, Sharon Lorenz, Carol Hadley, Lynn Cherry, Pat Taylor, Joe Escobar. Row 4: Pete Resendez, Tom Painter, Mike Lambert, Mona Burrios, Mr. Wood (sponsor), Bob Benbow.

# Los Conquistadores

Speech students Bob Tyrell and Mary Rhyner worked hard while preparing for debate tournaments. Although this was Pacific's first year in debate competition, a team was sent to state finals.

Row 1: (left to right) Robin MacDonald, Guyette Overland, Lowell Robertson, Shirley Snider, Gary Markine, Bill Burnkrant, Howard Killion, Portia Anderson, Joel Luthie, Gloria Pierce. Row 2: Pat Davis, Pat Scollay, Maeve Morrison, Kathleen Nevaker, Karen Stuart, Bonny Beauchaine, Jo Alyce Clark, Bonnie Georgenton, Dick Moore, Frank Hunter, Mr. Herbert (sponsor). Row 3: Donna Klesper, Elaine Uliciny, Pat Jordan, Marion Koeper, Tiri Boyd, Sandy Reed, Sue Hurrell, Diane Busier.

# Les Amis Elites

# Sports

Another specific type of club on campus entails those students who are sports-minded. The Varsity Club serves as the honor organization for this division, its membership including all boys who are recipients

## Neptune's Pirates

Row 1: (left to right) Roscoe Tullis, Luan Knotts, Roger Trapp, Marsha Haydis, Bill Watt, Sue Hartman. Row 2: Camille Swanson, Michael Pruitt, Betti King, Gail Taylor, Sally Bailey, Alpha McKlveen. Row 3: Mr. Bahr (sponsor), John Maxwell, Russell Anderson, Jim Hunt, Gary Cornell, Fred Pearson, Gwen Juhl, Jack Anderson, Joe Andrade, Sid Allen, Mr. Lindt (sponsor). Row 4: Mike Smith, Larry Bitonti, Steve Cameron, Bill Burnkrant, Cordy Beardsly, Charles Kalnin, David Johnson, Jim Berneart, Milan Timco, John Benson, Wayn Hodges, Terry Hamilton.

## Ski Club

Row 1: (left to right) Marti Maas, Hilary Lind, Sandi Tidmore, Julie Grandin, Ron Perales. Row 2: Miss Peterman (sponsor), Carol Coy, Pat Goodcell, Teri Boyd. Donna Lees, Pam Cooper, Sue Cheairs, Diane Aaron, Jay Smith, Dee Thompson, Darleen Bates, Joan Bryers, Cherry Olsen, Pat Nisely, Donna Charlton, Bonnie Georgenton, Valerie Van Drake. Row 3: Jerry Wechsler, Mel Sayer, Byron Hahn, Dave Willard, Warner Paul, Don Lunear, Barbara Humphrey. Rae Wilmuth, Mike Bowman, Kent Dunn, Jim Copland, Barbara Davidson, Ed Witham, Butch Anderson, Norvell Hester, Kit Dyke, Jim Toby, Chuck Seward, Bryon Simpson, Sharon Lund, Sue Hudson, Judy Funk, John King, Bill Olson.

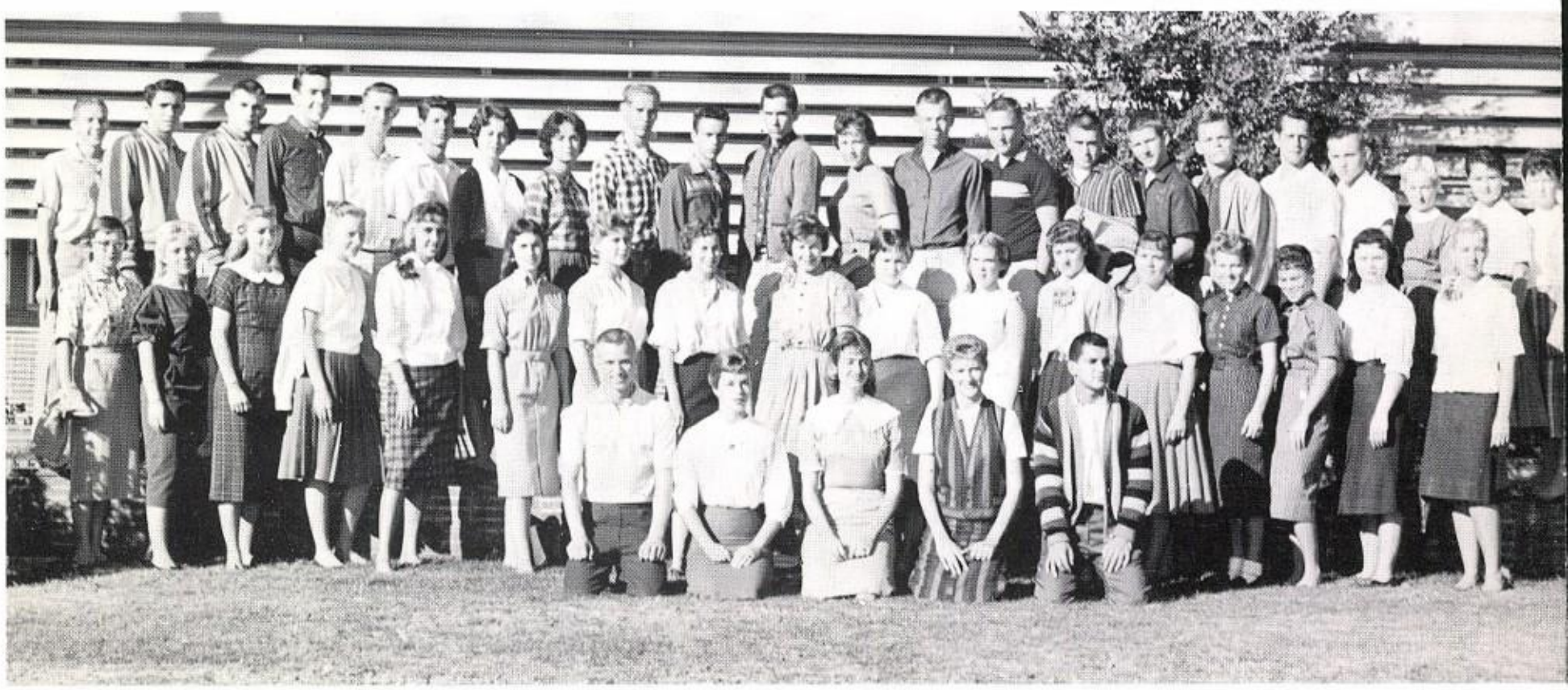

# Clubs

of letters in any league sport. The other sports clubs, similar to the special interest category, give the student an opportunity to learn more about the sport and to participate in the sport with club members.

Row 1: (left to right) Dan Green, Claude Potts, Mike Sloan, Charles Tribble. Row 2: Fred Pettingill, Roscoe Tullis, Bob Vesterby, Irwin Hemminger, Don Gaynor, John Lang, Dudley White, Bob Behrens, Howard Braham. Row 3: Charles Overhelman Evan Spealman, Dennis Ringo, Jim Brown, John Kennedy, Ron Telles, Jim Willover, Cortey Madkin, Elliot Fowler. Row 4: Jack Wilcox, Louis Meisenger, Frank Winegar, Jim Smith, Phil Dunmeyer, Eddie Daniels, Bill Ryder, Mike Brunk, Jim Fogg, Elliot Fowler, Chuck Seward, Gary Olin, Mike Sheehan, Wayne Starne.

## Varsity Lettermen

Row 1: (left to right) Tom Nevaro, Dan Nelson, Louise Wallet, John Bennett, Ricki Cameron, Carol Fritz, Barbara Halloway, Verna Hedgepath, Pat Jordan Al Fabrizio. Row 2: Steve Hamilton, Sue Miller, Kathy Fisk, Lenette Manell, Bonnie LaRoe, Linda Page, Judy King, Rita Perez, Shirley Abney, Clara Young, Connie Lang. Row 3: Mr. Meade (sponsor), Jim Tanner, Steve Bailey, Fred Herman, Dick Willingham, Jim Crellor, Doug Allen, Al Simpson, Roger Williams, Paul Warner, Dave Lawrence, Phil Dunmeyer, Dale Smith, Joe Olsen, Jerry Cathay, Jack Purvis, Marvin Temple, Rudy Ney, LeRoy Jackson.

## Bowling Club

## Termites

ROW 1 (left to right): Danny Reasons, Doug Kuehn, John Bell, Richard Peck, Charles Tribble, Dennis Strong. ROW 2: Doug Kelly, Mike Palmer, Doug Anderson, Jerry Degan, Bill Reeves, Bill Hudson, George Armstrong, John Brandseth. ROW 3: Robert Kronauge, Ray Ortiz, Bill Rodocker, Ken Basham, Jim Newsome, Jesse Newsome, Ivan Schnieder.

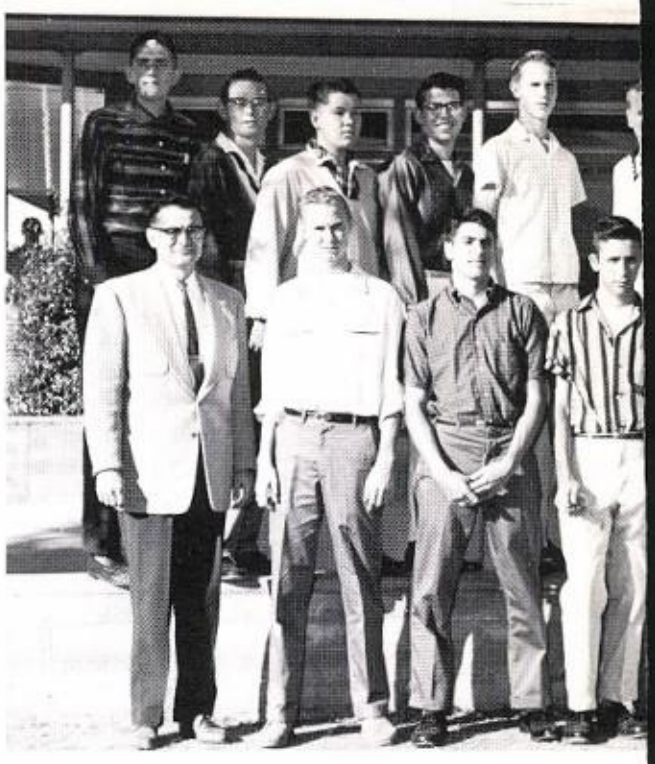

## Science and Engineering

# Vocational and Pro

Vocational and Professional clubs offer the student, who qualifies mainly through his or her aptitudes and interests in the field, a chance to explore his interest, experience in some instances a working example of the vocation or profession, and participate in what social

## Thespians

ROW 1 (left to right): Jerry McCullough, Sherryl Swain, Judi Biddinger, Sue Owen, Bill Dunmeyer, Jane McPherson, Jan Held, Pat Goodcell, Lois Stackhouse, Janet Cattano. ROW 2: Gloria Pierce, Judy Price, Helen Barker, Sue Gowens, Tina Coussoulis, Portia Anderson, Linda Meo, Sherry Mitchell, Judy Tarlton, Pat Tullis. ROW 3: Mary Berry, Georgia Beardsley, Valerie Burns, Ellen Foy, Maryann Smith, Deana Pape. Kathy Harrison, Mary Jo Cook, Pat Jordan, Sandy Spiedel, Susie Friedman. ROW 4: Mr. Miller (sponsor), Diane Page, Donna Lees, David Owen, Deane Urkov, Ed Sheeran, Judy Graddy, Gary Baker, Richard Moore, Rick Shae, Jim Fogg, Phil Dunmeyer, Joe Beeler.

Row 1: (left to right) Mr. Lundy (sponsor), Mike DeWeese, Paul Damus, Richard Moore, Ken Jacobs, Ed Wilson, David Roth, Jack Meyer. Row 2: Bill Burnkrant, Henry Dye, Howard Detine, Jerry Jackson, Richard Kosch, Dave Lawrence, Jim Fogg, Mike Lambert, Gary Markine, Fred Hackney, Joe Luthey.

Row 1: (left to right) Mrs. Bowe (sponsor), Lynn Pospychala, Linda Roberts, Betsy Ross, Karen Foster, Bonnie Brooks.

## Better Business Corporation

# fessional Clubs

activities the club might offer. The Vocational-Professional clubs cooperate with the vocational shop classes and various professional establishments in augmenting a meritable program.

## Future Farmers of America

Row 1: (left to right) Mr. Betts (sponsor), P. Potter, M. Francis, T. Bowes, J. Keene, G. Chilcotte, W. Witter, G. Wood, E. May, Mr. Hall (sponsor), Mr. Bone (sponsor). Row 2: L. Jacobsen, L. Claunch, B. Fimpley, P. Causy, B. Scott, C. Swarthout, B. Taylor, J. Wesch, R. Treas, M. Ward, J. Canada, T. Fagily, D. Stetson, J. Bothell, D. Mermmer, R. Weaver, P. Lorimer, J. Clemenger, R. Taylor. Row 3: R. Craig, G. Fletchel, J. Smith, A. Anderson, F. Gilmore, J. Ingram, M. Jefford, B. Westner, J. Sloan, F. Blanton, J. Neal, D. Peters, L. Valine, H. Gunthier, M. Cleary, J. Pierson, G. Burge, D. Lawrence. Row 4: J. Fogg, C. Scott, F. Blanton, C. Darnell, B. Scott, D. Firey, C. Taylor, B. Scheaffer, D. Hall, D. Shoddy, T. King, J. Price, L. Adams, R. Glossier, L. South, L. Gibson, B. Luliek, B. Nuebe, D. Taylor, T. Baker, T. Shammon, B. Stacks, L. Eytcheson, J. Emerson.

## Pre-Med Club

Row 1: (left to right) Tony Flores, Sandra Smothers, Mary La Grone, Judy Akam. Row 2: Sue Friedman, Pat Davis, Sue Lawrence, Shiela Grimm, Barbara Miano, Bette King, Luan Knotts, Kris Boles, Diane Grahm, Jan Held, Linda Dean, Diane Diggs, Jill Martin. Row 3: Vicki Gutzwiller, Judy Miller, Sharon Farris, Terry Rausch, Pat Scollay, Roberta Ullam, Helen Horton, Shirley Oliver, Joan Smith. Row 4: Linda Rausch, Jerry Hoffmeister, Mike Robertello. Howard DeTinne, Dick Arden, Don Prien, Bill Bradford, Richard Hoxey, Jean Anderson, Dave Lawrence, Ron Payne, Jerry Wechsler, Rex Hilbig, Dick Siber, Steve Hayes, Mr. Macomber (sponsor).

## Rho Delta Chi

Row 1: (left to right) Ruth Prokop, Audelle Gullion, Marilyn Murdock, Elaine Temple, Jean Babson, Dawn Jones, Karen Jensen. Row 2: Jan Jacobs, Carol Marshall, Marsha Thompson, Judy Tippey, Wanda Jones, Sandy Masongil, Mary Harris, Janice Hood, Cheri Olsen, Edie Mears, Sue Brown, Ann Brown. Row 3: Mr. Cofflin (sponsor), Bob Benbow, Dixie Leyerle, Carolyn Cooper, Arlene Oien, Jerry Brimmer, Joanna Mackzum, Carolyn Grace, Phyllis Baker, Laura Jo Cook, Tina Coussoulis, Tochtli Anton, Diane Wolfe, Marilyn Preston, Linda Watkins, Lynn Cherry, Barbara Kuykendall, Marsha Haydis, Judy Wilson, Marilyn Preston, John Oliver, Mrs. Cleveland (sponsor). Row 4: Sandra Smith, Kathy Bowers, Julie Pottroff, Mary Smith, Donna Lees, Shirley Snider, Marion Fitzgerald, Jo Anna Mackzum, Rita Sjostrand, Mary Brayton, Joan Ide.

Row 1: (left to right) Pat Davis, Janice Eden, Ann Ware, Bonnie Parke, Greg Storey. Row 2: Sandra Wilson, Marge Pelton, Carol Hadley, Jane McPherson, Carolyn Eyers, Judy Childerhose, Valerie Stirling, Elaine Ulisney, Pat Thompson, Donna Klesper, Pat Pruitt. Row 3: Michael Pruitt, Marilyn Berenbaum, Jamie West, Helen Berenbaum, Beverly Rose, Antoinette Simpson, Judy Baisinger. Row 4: Ray Smith, Ron Daundir, John Chance, Mike Demerest, Stan Carter, Mike Steele, Steve Christianson, Tom Taylor, Bob Elkins, Dave Hill, Don Hall, Cordy Beardsley, Howard Killion, Skip Savage, Mike Poppe, Mary Berry, Karen Hamilton, Linda Oliver, Watne Starne, Brian Curly, Mr. Taylor (sponsor).

## Travel Club

# Special Interest Clubs

Membership in a special interest club is determined greatly by the student's interest and enthusiasm for a certain subject. Usually a student must have average grade standings and have had participated in some aspect of school service or activity; but, since this type of club serves to instruct and provide activity in a certain field of interest, the advance of this interest by club members is given more consideration.

## Amatuer Radio Club

Row 1: (left to right) Molly Turner, Tom Berndt, Margaret Murad. Row 2: Norman Bailey, Mike Steil, Ron Strathman, Jeff Frisch. Row 3: Mr. Lackner (sponsor), Ron White, Bob Broadway, Phil Hall, Mac Kieffer, Bob Scrinar, Jim Brittain.

## Philosophy Club

Row 1: (left to right) Don Snookle, Jim Newell, Ed Wilson, Mike Young. Row 2: Diana Mayor, Mary Hummel, Mary Weederman, Sue Perry, Edna Kennedy, Steve Carter. Row 3: Dave Lawrence, Mr. MacGregor (sponsor), Jack Wilcox, Dave Roth.

One of the gala events of the year was the homecoming parade in which over twenty clubs participated. Molly Turner posed on the Amateur Radio float.

**Independently, each club works to**

## Fellowship Club

Row 1: left to right) Ervel Attebury, Gwen Whittaker, Karen Snider, Linda Kennedy. Row 2: Mr. Lundy (sponsor), Judy Miller, Betty Taylor, Sharon Lorenz, Mary Nevling, Joan Smith, Barbara Maybee, Dixie Hopper, Barvara Hicks, Beverly Rose. Row 3: Edna Kenney, Phyllis Smith, Gretchen Krottzer, Mary Attebury, Sharon Muldron, Gail Jambez, Roberta Lyons, Phyllis Baker, Kathy McCleary. Row 4: Helen Horton, Noma Edwards, Mary Atkins, Bill Kennedy, Don Jones, Howard Killion, Chuck Seward, Janet Rorbaugh, Karen Stewart, Sharon Edgar.

Some clubs give campus assistance to the cafeteria staff, custodial staff, and the faculty and administration.

The Mutineer's float, which won the sweepstakes prize, was, at first, so tall that they couldn't get it into the stadium.

Row 1: (left to right) Mr. Brady (sponsor), Richard Hart, John Heiser, Ted Feille, Carolyn Sloan, Pam Derby, Laurie Leonard, Diane Davis, Darlene Bates, Wendy Barrows.

## Artisians

**achieve the same goal of two service projects each year.**

## Photography Club

Taking, developing, and printing pictures for certain organizations and special events is one of the activities of the Photography Club.

Row 1: (left to right) Mel Carver, Jim Neel, Wilma Parlas, Bob Whitley, Skip Savage. Row 2: Georgia Gomez, Cindy Genemarez, Sue Reno, Juanita Bowman, Edie Miers, Ada Martindale. Row 3: Jim Smith, Ernie York, John Scott, Bill Mooney, Bob Peltier, George Taylor, Jerry Statler, Jim Chandler, Ron Martin, Mark Martinez, Mr. Painter (sponsor)

Leroy,
I'll give you
your pen next year.
I hope your in some
of my classes next year.
Good Luck Greg Garcia

**P**articipation and enjoyable competition in sports is an ageless characteristic of any culture. Because of this worldwide popularity, any sport reflects characteristics acquired from various cultural influences. Included in our 1960 sports program were many favorite sports which were originated in other countries.

Leroy -
May only the best
be with you always
Ruth E. Swarthout

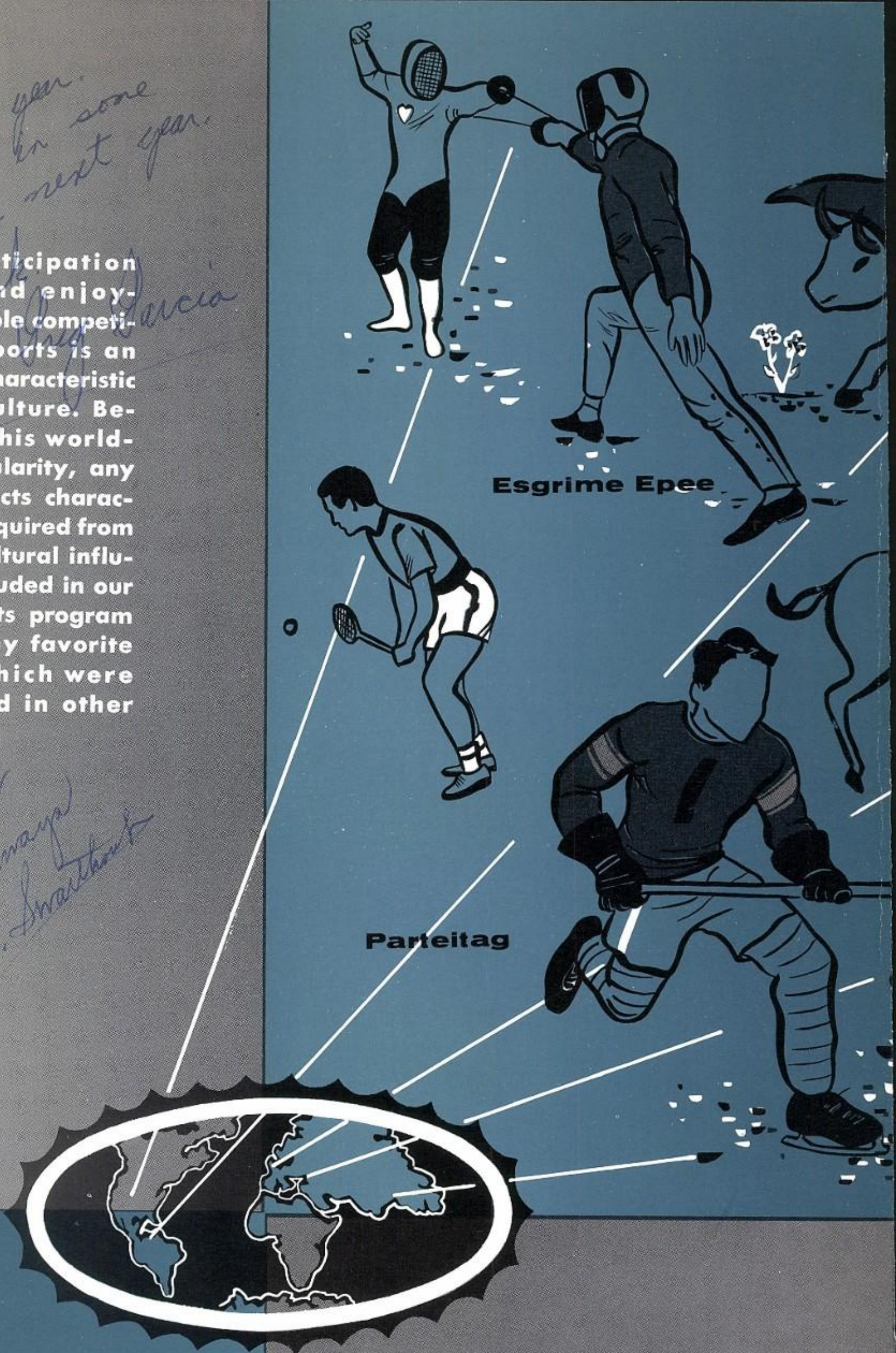


# 1960

# PACIFICANA

# SPORTS

VARSITY TOP ELEVEN: ROW 1: Jim Misken, right end; Bob Vesterby, right tackle; Mike Brunk, right guard; Carl Occhionero, center; Jerry Rucker, left guard; Mike Sloan, left tackle; Howard Braham, left end. ROW 2: Elliot Fowler, right half; John White, quarterback; Charles Tribble, fullback; Ed Fowler, left half.

# 1959-1960 Varsity Football

## Twenty seniors ended their high school football careers.

| | | | |
|---|---|---|---|
| Howard Braham | Cortez Madkin | Ray Rucker | George Taylor |
| Gary Chilcott | Jim Misken | Chuck Seward | Charles Tribble |
| Art Dean | Mike Morgan | Mike Sloan | Roscoe Tullis |
| Ed Fowler | Claude Potts | Larry Stirling | John White |
| Elliot Fowler | Isiah Ross | Jack Stuteville | David Wilshire |

Team effort was the keyword upmost in the minds of the players of the 1959 Varsity squad. Almost fifty students came out for Varsity ball in the fall of the year. Half of the boys were new to the Varsity squad, as were three of the coaches.

With a line averaging 195 pounds and a very speedy backfield, Pacific was in position for a successful season.

Practice from 3:00 P.M. to 5:00 P.M. after school was an everyday occurrence for the Varsity squad. Fumble practice, running drills, tackling practice, and scrimmages helped in developing teamwork and muscular co-ordination.

Before actual league playing began, the squad encountered non-league teams. During these games the coach decided what he needed to stress in practice before league play started.

With a two win and four loss record, the team came in fifth in CBL standings. Although Pacific was weak in a wins record this season, it showed great promise for future development, through classmen and lettermen returning in 1960, with a strong potential as a prospective champion.

# Football Record

| | |
|---|---|
| Pacific..... 0 | Ventura.....26 |
| Pacific..... 6 | Lincoln..... 13 |
| Pacific.....13 | Fontana .....20 |
| Pacific..... 6 | Bakersfield.. 6 |
| Pacific.....13 | Colton ..... 0 |
| Pacific..... 6 | Riverside ... 19 |
| Pacific..... 7 | S.B.H.S. .... 13 |
| Pacific..... 7 | Ramona .... 6 |
| Pacific..... 0 | Redlands ...42 |

# Varsity Top Eleven

## Football Coaching Staff

Coach Joe Lash, Pacific's new football mentor, headed a versatile sports staff this year. Before coming to Pacific, Mr. Lash had held the position of Head Coach at Colton, and in the 1958 season his team captured the CBL Championship.

One of the 1959 backfield coaches was Doug Brooks. Fairly new to coaching high school football, he had a good season with this year's backfield.

Bill Neel, the other backfield coach, had been coaching all major and minor sports since 1935. He had also held the job of Director of Athletics in the Nevada Public High School District. This year was his second year on the Varsity football staff.

Ralph Caulo was assistant coach of the Junior Varsity team in 1958, and the line coach of the 1959 Varsity team.

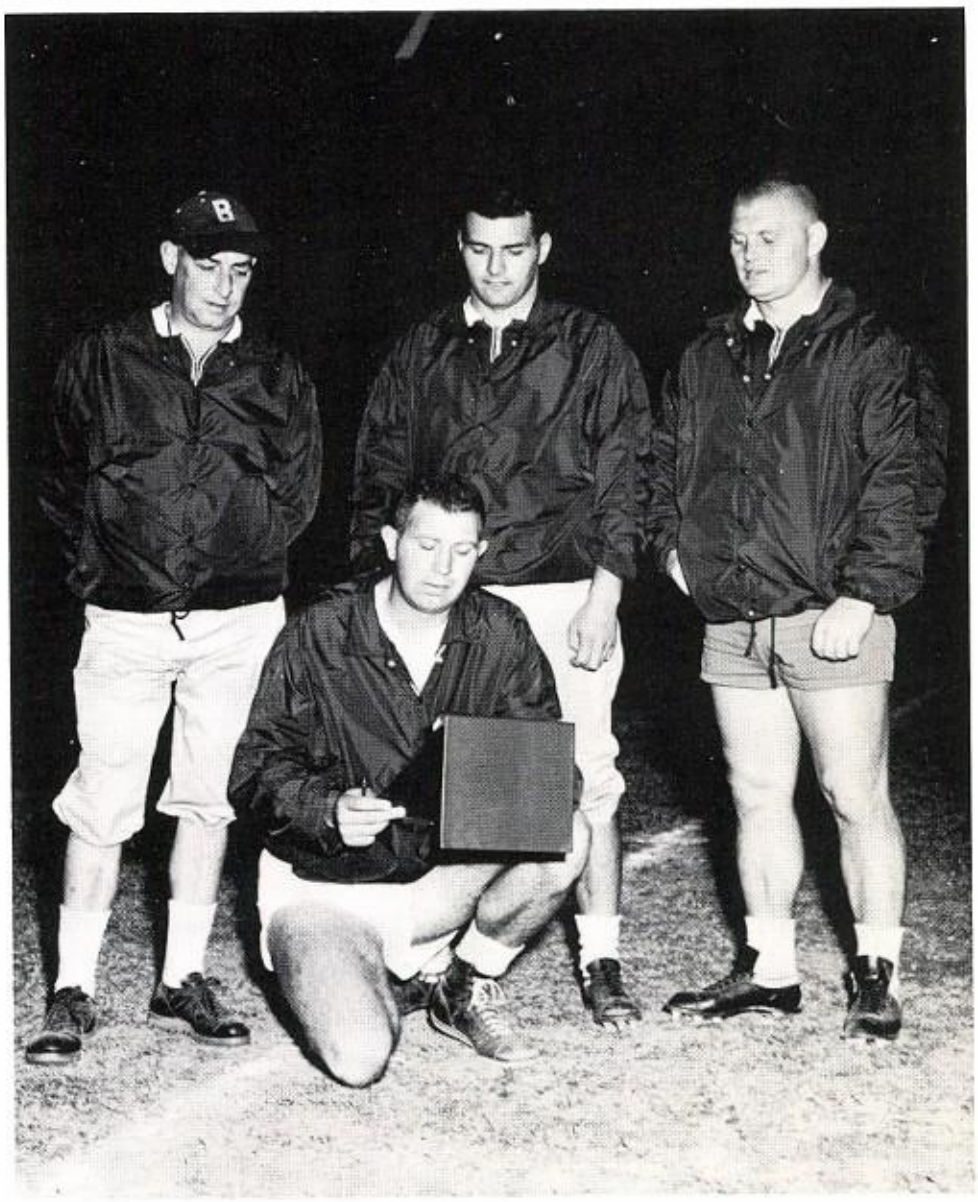

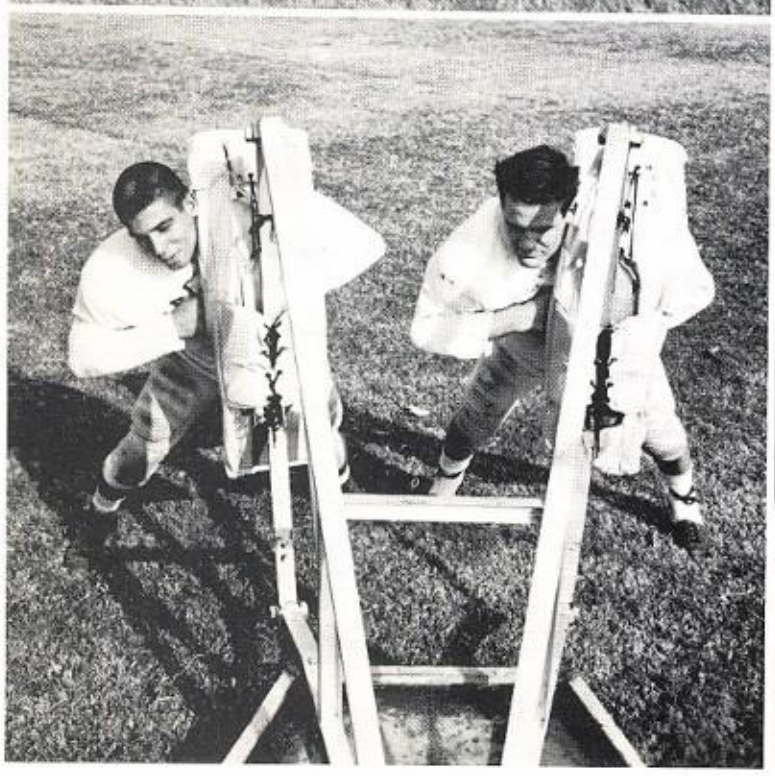

VARSITY FOOTBALL
ROW 1, 1. to r.
Ray Rucker, G
Dick Stockham
Chuck Seward, End
Mike Robertello
Art Hicks, C
Mike Morgan, T
Jay Tippid
David Wilshire, End
George Taylor, HB
Ed Fowler, HB
Elliot Fowler, HB
Cortez Madkin, End
Willie Duckworth, HB
Isiah Ross, HB
Jim Miskin, End
Jack Stuteville, G
Roscoe Tullis, G
ROW 2, 1. to r.
Manager, Jim Fogg
Mike Brunk, G
Ron Martinez, QB
Carl Occhionero, C
Jerry Rucker, G
Mike Sloan, T
Chuck Richardson, FB
Bob Vesterby, T
Claude Potts, G
Mike Shehan, QB
Charles Tribble, FB
John White, QB
Larry Stirling, End
Howard Braham, End
Gary Chilcott, T

# Conditioning, Equipment, needed each week for a

After two weeks of training, the members of the team were issued their uniforms by the coach. Then, in practice jerseys, the team had inter-squad scrimmages. One of the other methods of training was pushing the 2-man sled. Much of the team's equipment consisted of miles of tape which is used each year to strengthen sprained muscles, ankles, and legs.

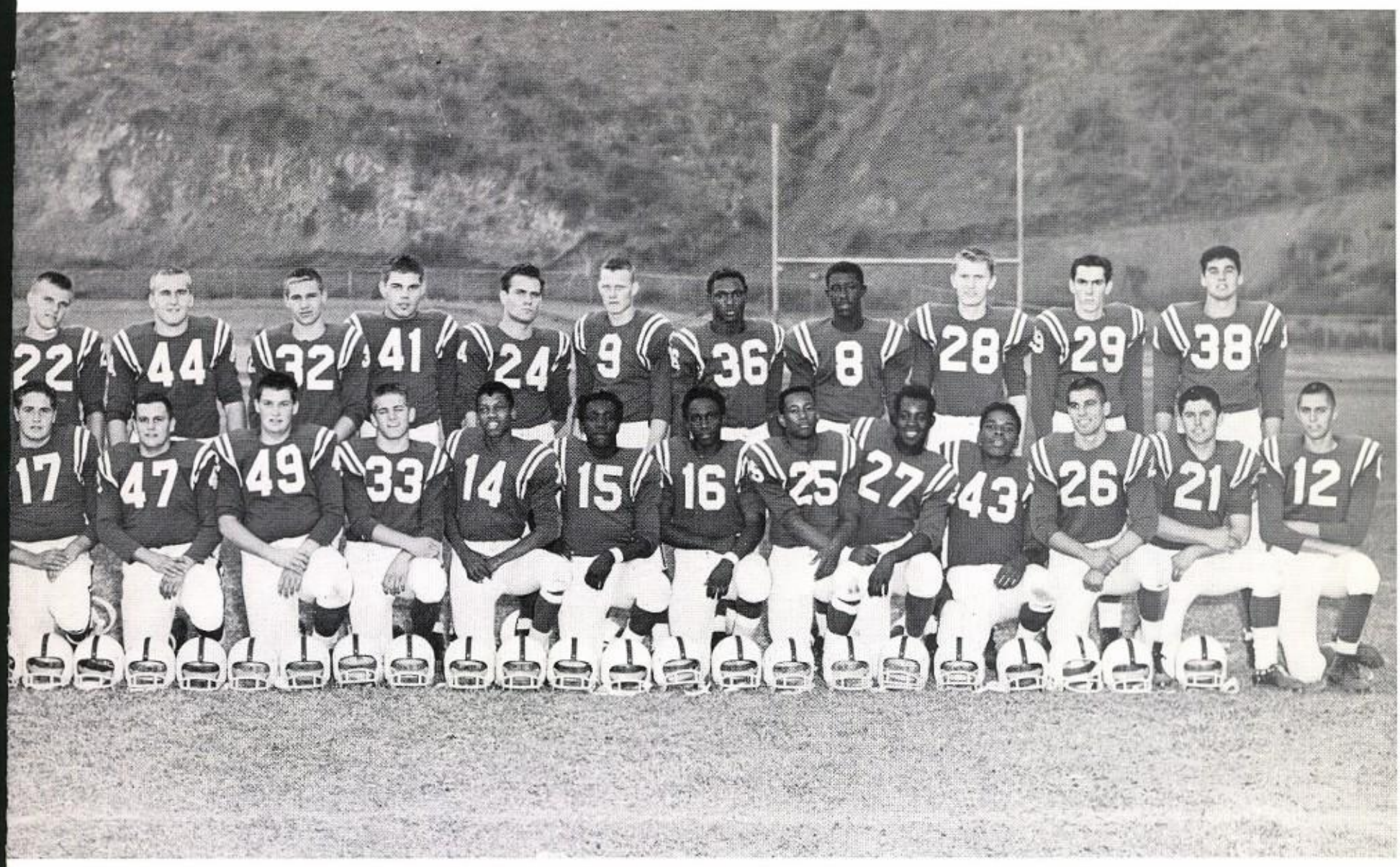

The 1959 quarterbacks, John White, Mike Shehan, and Ron Martinez, guided the team very well in the offensive plays.
Many people don't realize that the quarterbacks would be defenseless without the concentrated effort of the linemen and the backs. The team runs smoothly only in a co-operative effort.

# and hours of practice are game only 60 minutes long.

The 1959 quarterbacks, John White, Mike Shehan, and Ron Martinez, guided the team very well in the offensive plays.
Many people don't realize that the quarterbacks would be defenseless without the concentrated effort of the linemen and the backs. The team runs smoothly only in a co-operative effort.

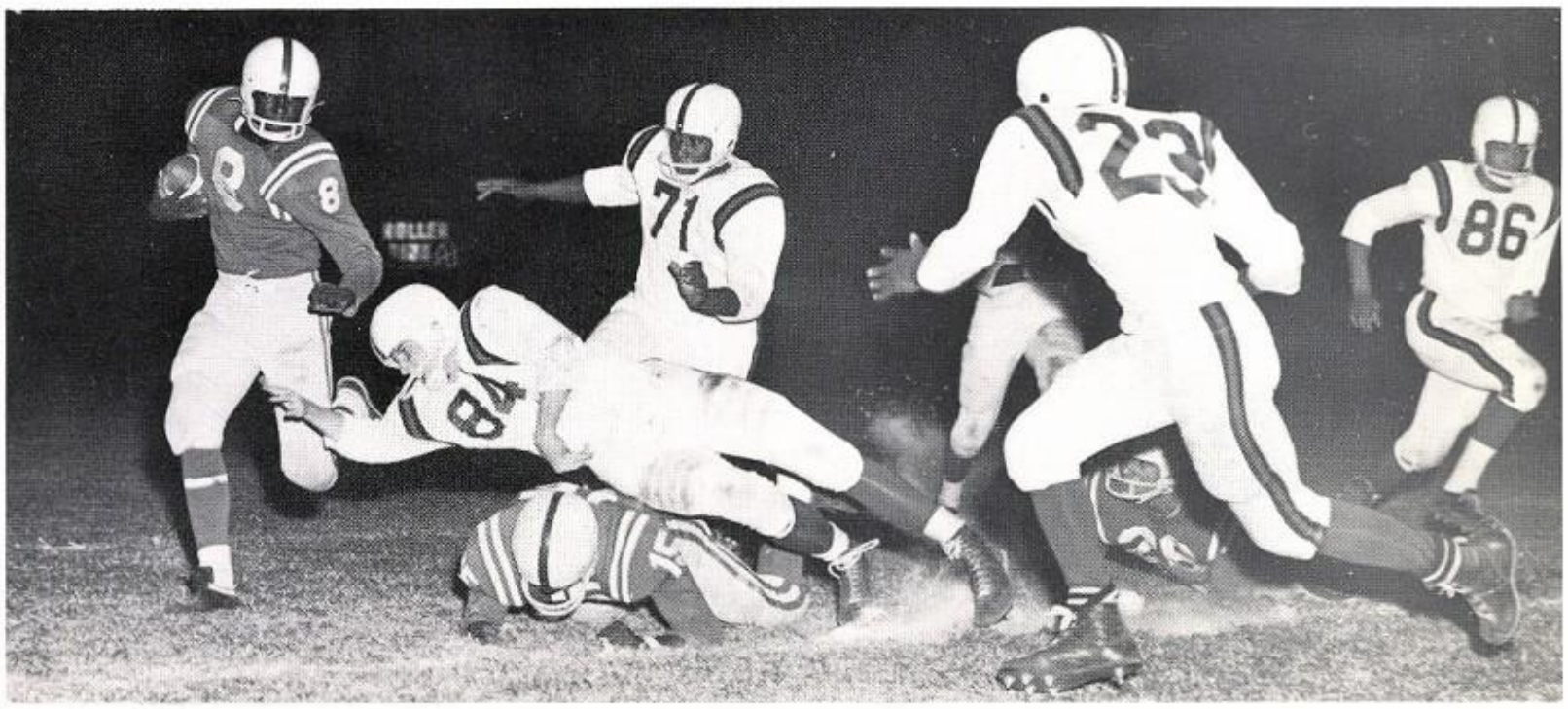

In the PHS — Fontana game, Mike Shehan started this play early in the second quarter that netted Pacific one of its touchdowns against Fontana.

# American football, a popular game at Pacific, an English game first played in England in the

While the Pacific Pirates were playing our 1959-60 Homecoming rivals, the Ramona Rams, Dr. Bailey sat on the bench with the football team as he did during many of our Varsity games. Pacific won the annual contest 7-6.

Chuck Richardson, who had previously been restricted to punting for the team because of a back injury, gained a substantial amount of yardage dur-

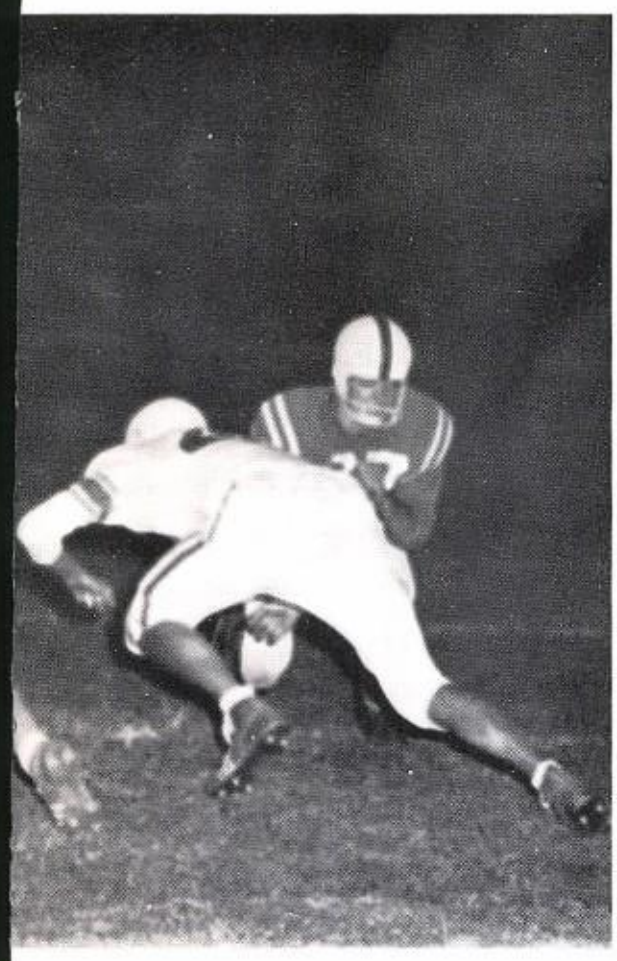

"Around the end in eighty seconds."

"Man, like I'm making the touchdown scene."

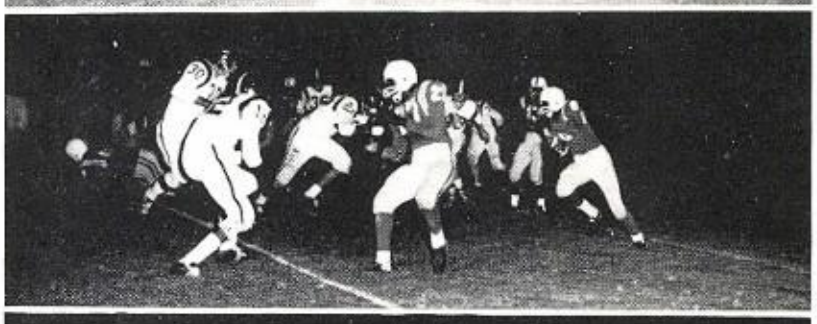

"Who's got the ball cha-cha-cha?"

# grew out of Rugby

# 19th century.

ing one of the plays in the Pacific-SBHS football game at the Orange Show Stadium.

Coach Joe Lash gives last minute instructions to tackle Claude Potts before Potts re-enters the game.

Junior Varsity team members are, left to right: ROW 1: B. Funk, E. May, R. Strano, K. Hedrick, J. Beatson, L. Moore, P. Causey. ROW 2: Manager J. Robertson, M. Todd, D. Stockham, M. Preciado, C. Hughes, J. Sloan, L. Wilborn, M. Woertink, R. Maijala. ROW 3: Coach Lewis, Coach McCoy, D. Anderson, J. Donahue, C. Webb, B. Tremble, L. Bitonti, B. Prescott, J. Stolte, Coach Joe Page.

# Junior Varsity Football Team

**Junior Varsity and "B" squads were instrumental in sports program for boys during their Sophomore and**

# "B" Football Team

"B" team members are, left to right: ROW 1: D. Fallis, J. Harmon, J. Coyle, J. Harper, N. Spence, C. Hences, B. Schaefer, J. Miller, M. Nicholson, D. Lupear, J. Crawford. ROW 2: F. Gonzales, J. Steward, J. Hudson, B. Wesner, R. Patton, C. Ferguson, J. Chance, J. Kirwan, R. Wilkins, R. Wilbarn, C. Bertolina, R. Webb. ROW 3: Coach Don Niemeyer, A. Barrett, J. Stuteville, M. Kramer, M. Feldmeir, R. Minick, K. Jeske, J. Dodson, B. Pierce, A. Shubert. C. Roller, J. Mitchell, J. Bishop, B. Eberly, S. Carter, Assistant Coach Jim Fotia.

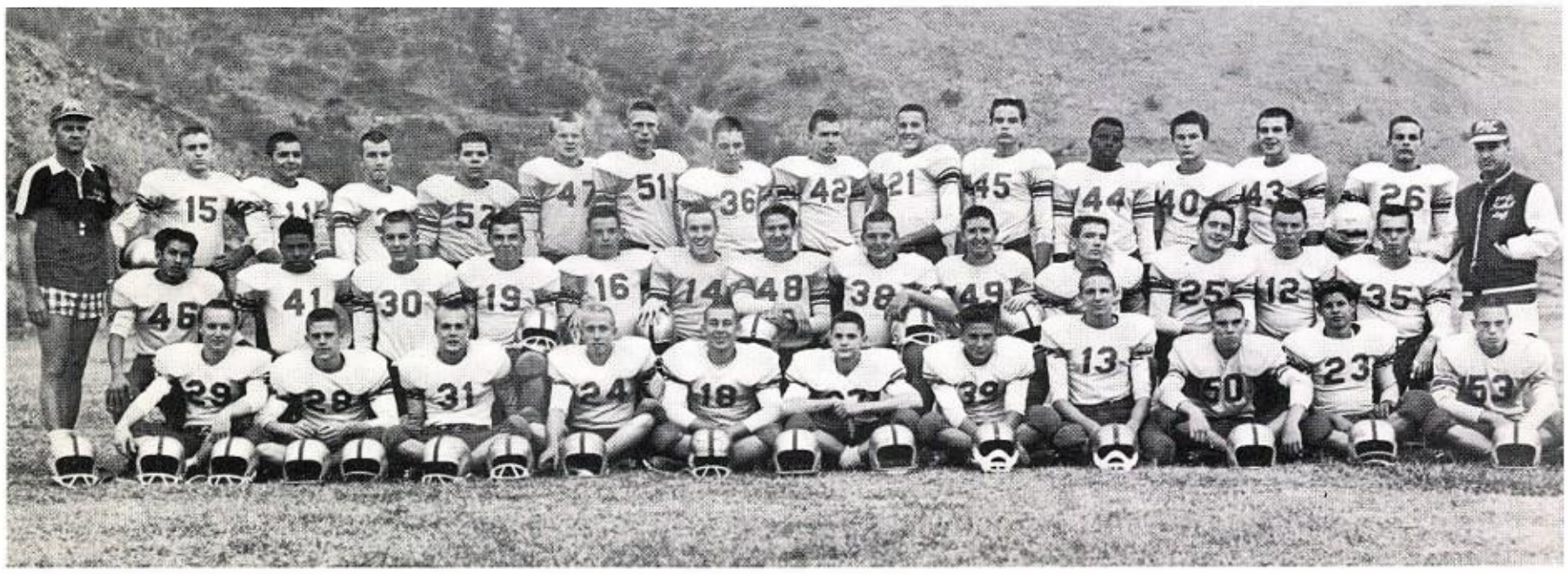

Jay-Vee Scores

| | | | |
|---|---|---|---|
| PHS | 14 | Fontana | 0 |
| PHS | 21 | Colton | 7 |
| PHS | 21 | Poly | 12 |
| PHS | 0 | SBHS | 13 |
| PHS | 0 | Ramona | 21 |
| PHS | 0 | Redlands | 31 |

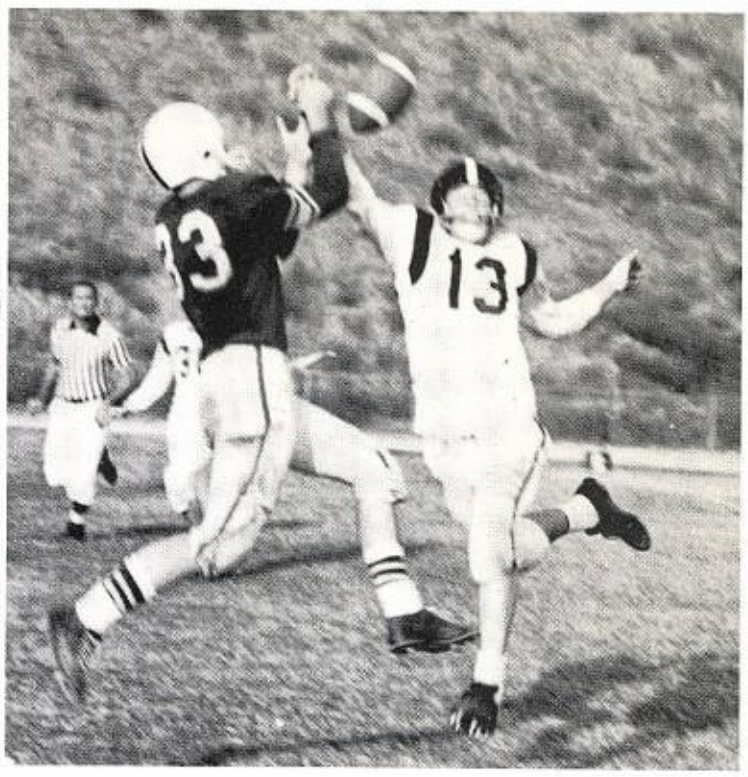

Two of the Junior Varsity's outstanding players of this year were Larry Moore (42) and Mike Preciado (33). Both boys showed fine abilities in offensive and defensive playing.

Junior Varsity coach Joe Page and his assistants, Lewis and McCoy, guided their team of 22 players to a record of 3-3 with one of their three wins and two of their three losses played on Pacific's Athletic Field. Only sophomores and juniors are allowed to participate in Jay-Vee competition because it serves as a training ground for future Varsity players.

## preparing future Varsity football players and providing a Junior years.

Again Pacific's "B" team won their annual bout with the Cardettes of SBHS. Our "B" team boasts a record of never having lost a game to Berdoo since Pacific's team originated five years ago. Another hi-lite of the season was a night game against East Bakersfield in the Orange Show Stadium. This was the only such game all season. The team ended the season with a 2-4 record in league competition.

Jim Hudson (30), a defensive linebacker, moves in for a tackle in the Riverside Poly game. During the "B's" season, Jerry Mitchell (44) gained many yards for the team. In the East Bakersfield game he proved a major asset to the offensive squad.

"B" Team Scores

| | | | |
|---|---|---|---|
| PHS | 13 | Rialto | 7 |
| PHS | 0 | Fontana | 6 |
| PHS | 0 | Bakersfield | 21 |
| PHS | 27 | Colton | 12 |
| PHS | 7 | Poly | 8 |
| PHS | 20 | SBHS | 6 |
| PHS | 0 | Ramona | 24 |
| PHS | 0 | Redlands | 14 |

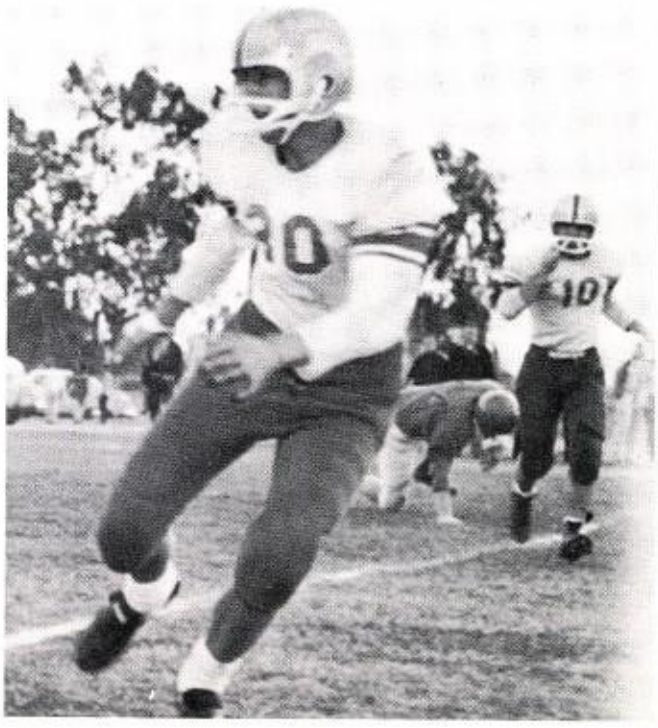

# Pacific High School Citrus Belt League Basketball Champs

**Centers** Jim Bernaert
Tom O'Neill

**Guards** Art Dean
Jerry Wechsler
Dave Murray
John Lang
Bill Ryder

**Forwards** Mike Shehan
Gary Clem
Howard Braham
John Kennedy

A familiar sight before and during game time-outs was the team huddle. In many ways this custom was a representation of the teamwork which won the CBL title for us. The starting squad members were usually Art Dean, Mike Shehan, Howard Braham, Tom O'Neill, John Kennedy, and John Lang.

Coach Webster

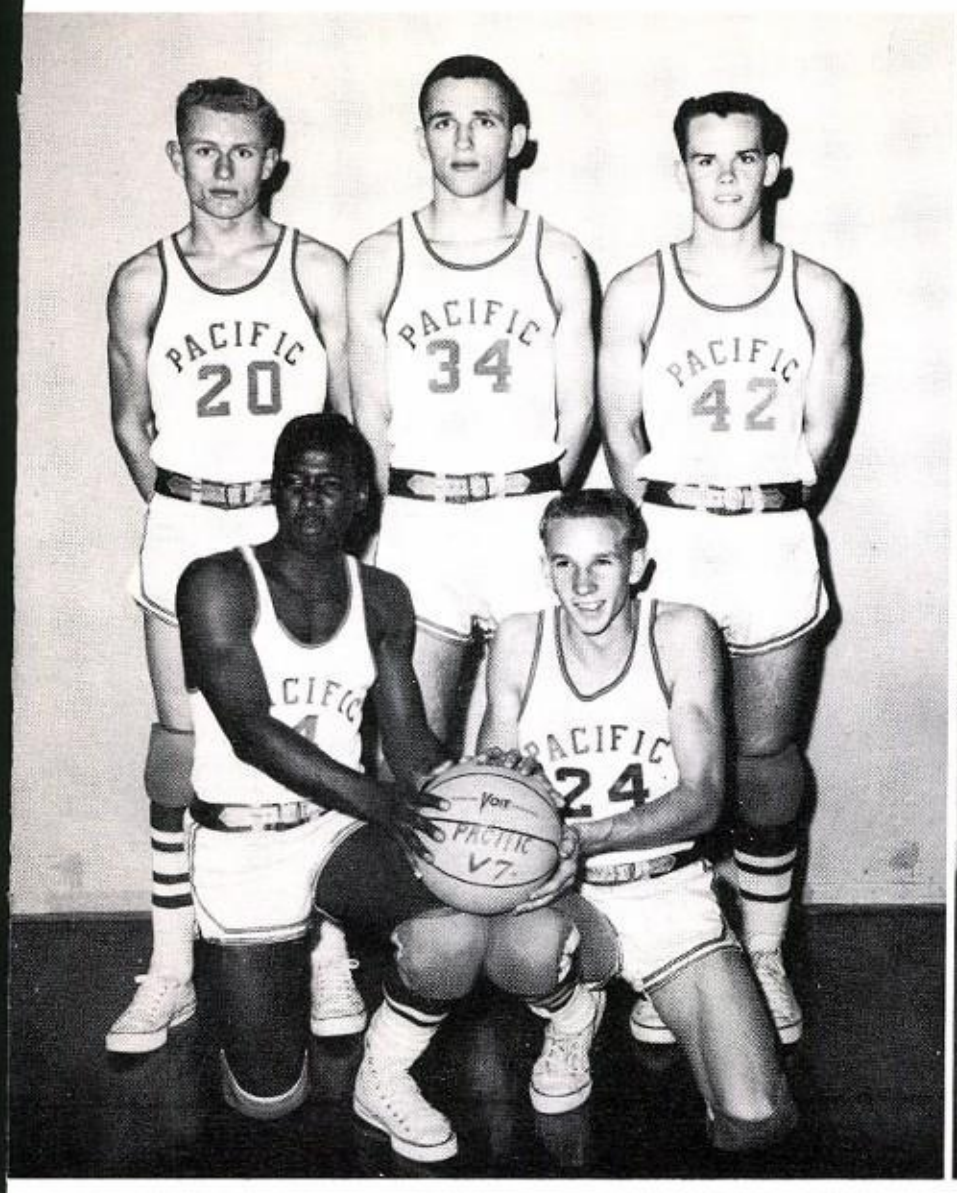

# 1959-1960 Varsity Basketball

Pacific High School secured its first CBL basketball championship and the first basketball crown won by a San Bernardino school in fourteen years.

The Pirates, under the direction of Coach Bob Webster entered CBL competition with a pre-season record of 9-2, having lost only to a rugged Antelope Valley team. They defeated this same squad once during the pre-season play. Another significant victory before CBL play was the trouncing of South Pasadena, 70-42, a school scoring record. John Kennedy led the scoring in this victory with 27 points, another school record.

Through the first round of CBL play, Pacific was undefeated and racked up a nerve-straining victory against SBHS. Berdoo held a 14-point edge in the second quarter, but the rugged Bucs overcame this deficit to beat the Redbirds before a crowd of 2525 screaming fans.

Not until midway into the second round of play were the Bucs finally squelched. The team lost a close 57-55 decision to Riverside in the final minutes of play, the first blemish on a perfect record.

After losing their second game with San Bernardino, the squad defeated Ramona 61-39 on the Ram courts to cinch the CBL championship. They finished the league season with an unfortunate loss to Redlands and were eliminated in the CIF quarterfinals.

One of the biggest accomplishments of the year lay in the fact that Pacific's cagers defeated every team they played this year at least once. This record has never been approached at any other time in the school's history.

The first five members of the team included co-captains John Kennedy and John Lang, Tom O'Neill, Howard Braham, and Art Dean. Each of these five was an invaluable aid to the team effort and received high praise for his aggressiveness and ball-handling ability during the whole season. This type of play broke all defenses used against the Bucs. They literally ran their opponents off the courts. These five were backed up by a strong second squad with Dave Murray and Mike Shehan spearheading the attack. Every member of the team deserves high praise for his part in contributing to Pacific'c first CBL basketball championship.

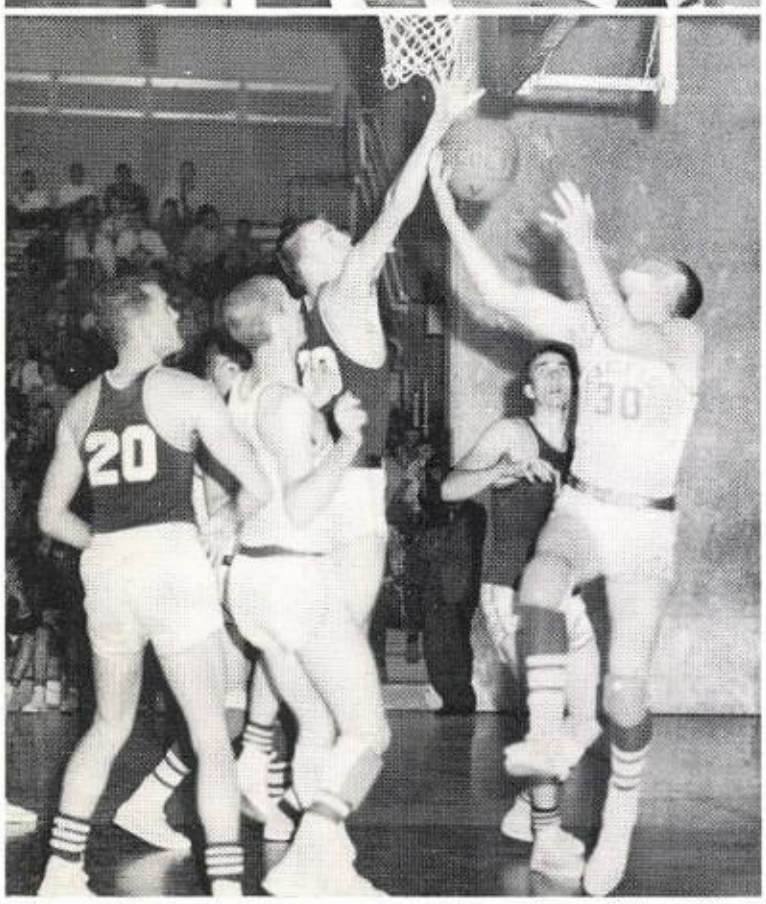

Pacific had one of the shortest squads in CBL in average height. Coach Webster took advantage of the smaller team and developed our squad into a very fast breaking team. The fast-break and the straight-forward aggressiveness helped keep the cagers on top all season. The pictures on the left show some of the Pirates using their special ability for rebounding in offensive and defensive play.

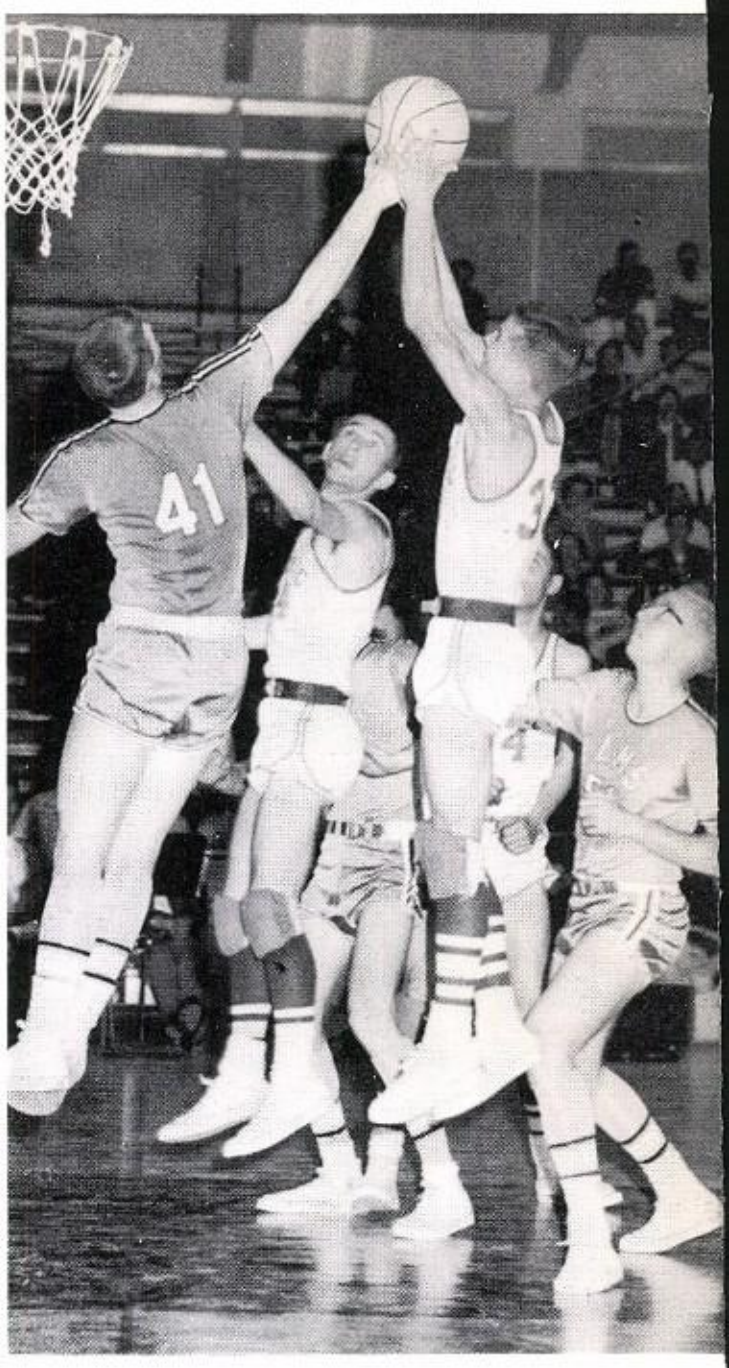

# During CBL season

Pacific's annual Sports Award Banquet on March 29 was sponsored by the Booster Club. The night was highlighted by the presentation of the basketball awards. The award for the Most Valuable player was given to all five starting players because they were all equally deserving of the award. John Lang, John Kennedy, Tom O'Neill, Howard Braham, and Art Dean, were honored with this award. Lang and Kennedy were given plaques as co-captains and a picture from Cas Sermack. Dean was presented with the Sportsmanship award. Howard Braham was voted as Best Defensive player. Most Improved was Dave Murray. John Kennedy received the Free-throw award with a season average of 71.5. The sports editors of the Sun Telegram picked basketball coach Bob Webster as Coach of the Year.

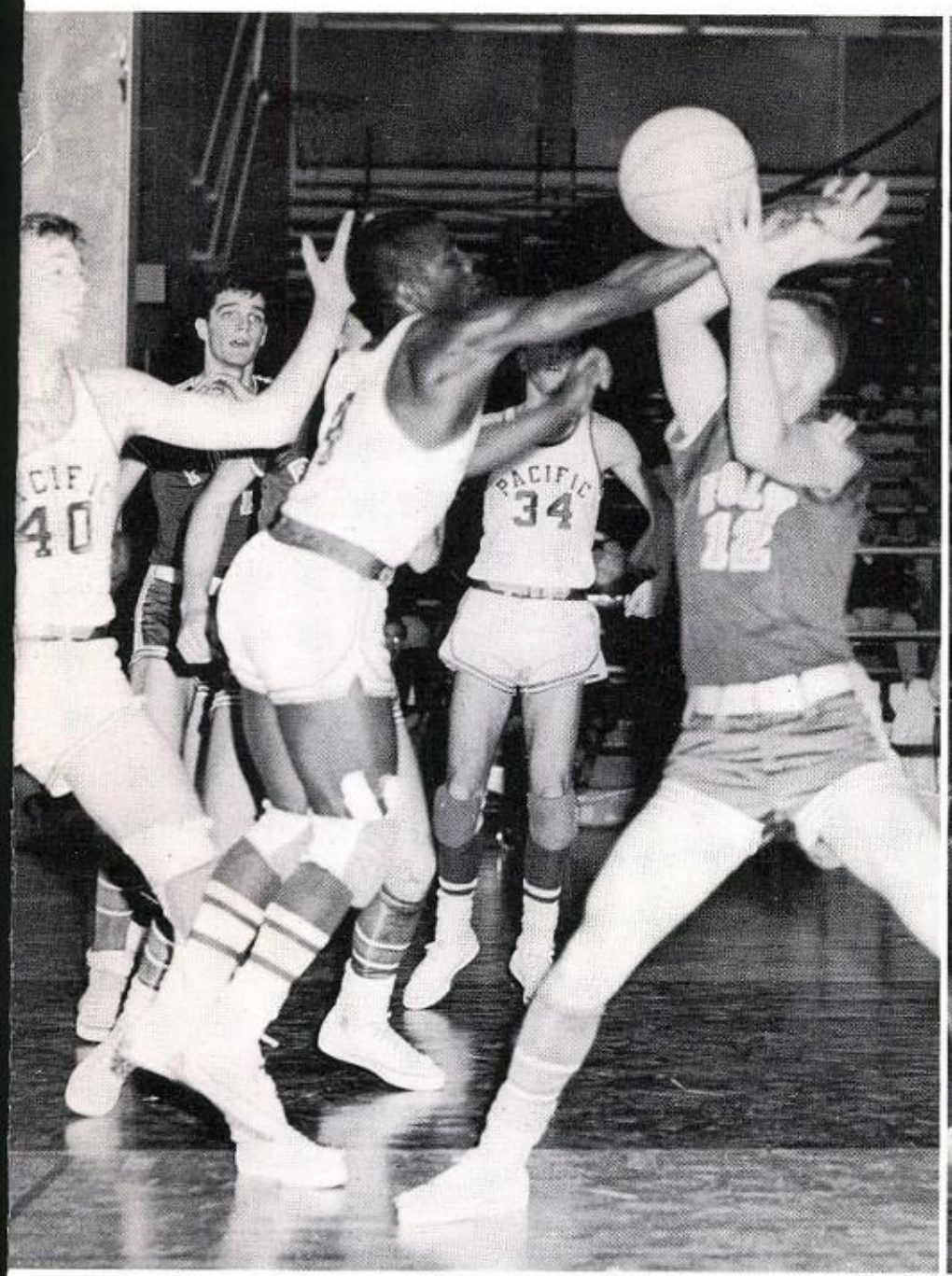


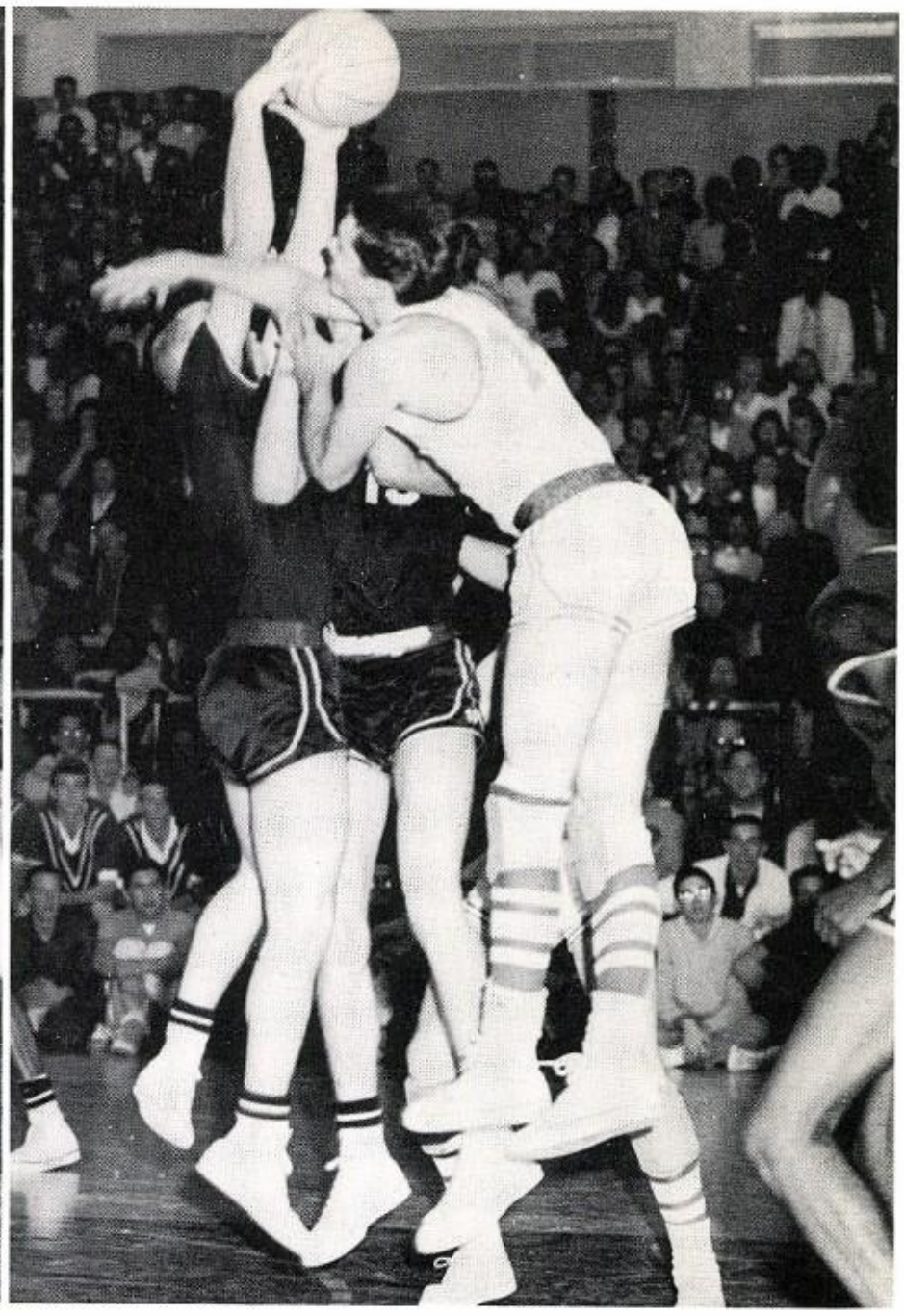

# the Buc cagers won 8 straight games

## Season Record

| | | | | | |
|---|---|---|---|---|---|
| PHS . 50 | Corona . . . . . | 36 | PHS . 47 | Riverside . . . . . | 43 |
| PHS . 41 | Banning . . . . . | 30 | PHS . 59 | SBHS . . . . . | 56 |
| PHS . 30 | Antelope Valley . . | 53 | PHS . 63 | Ramona . . . . . | 44 |
| PHS . 44 | Glendora . . . . . | 37 | PHS . 42 | Redlands . . . . . | 40 |
| PHS . 69 | Newport Harbor . . | 57 | PHS . 57 | Fontana . . . . . | 47 |
| PHS . 69 | Antelope Valley . . | 67 | PHS . 56 | Colton . . . . . | 54 |
| PHS . 46 | Beaumont . . . . . | 41 | PHS . 55 | Riverside . . . . . | 57 |
| PHS . 70 | South Pasadena . | 42 | PHS . 42 | SBHS . . . . . | 54 |
| PHS . 41 | Fontana . . . . . | 37 | PHS . 61 | Ramona . . . . . | 39 |
| PHS . 54 | Colton . . . . . | 41 | PHS . 33 | Redlands . . . . . | 54 |

## CIF Score

PHS . 39 Covina . . . . . 45

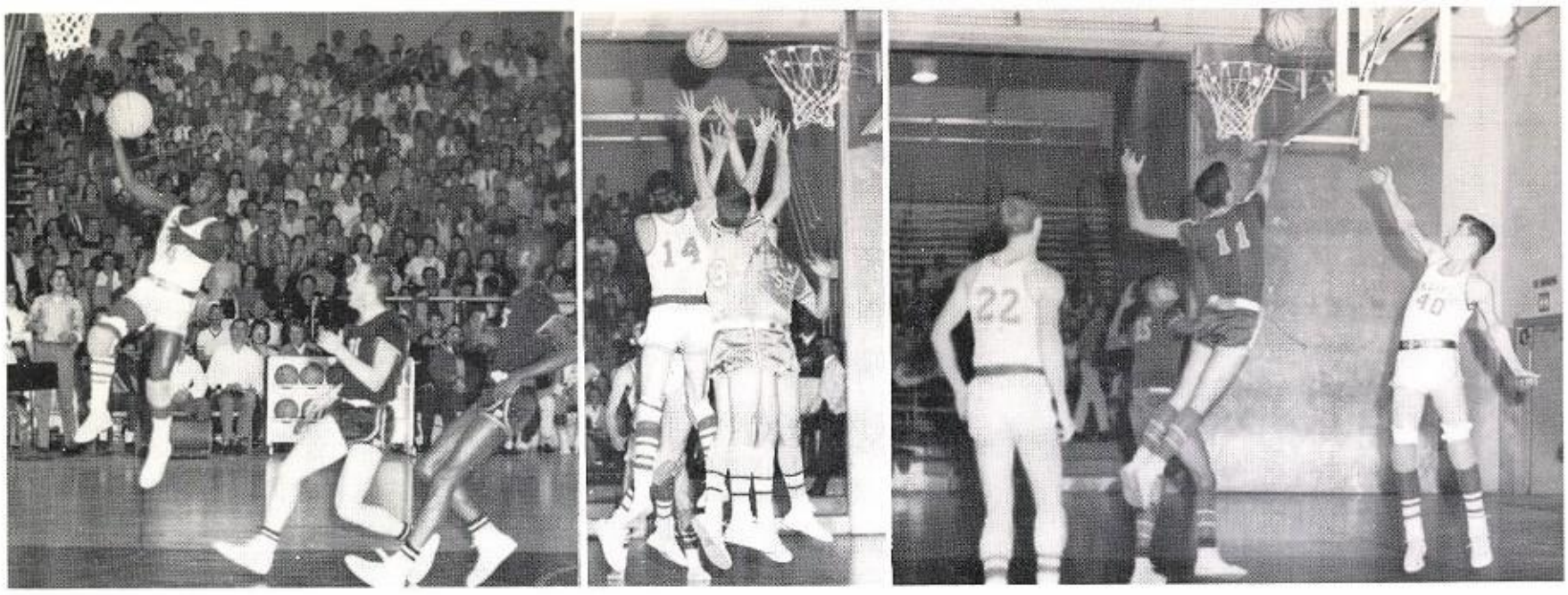

# Pacific's cagers defeated every team

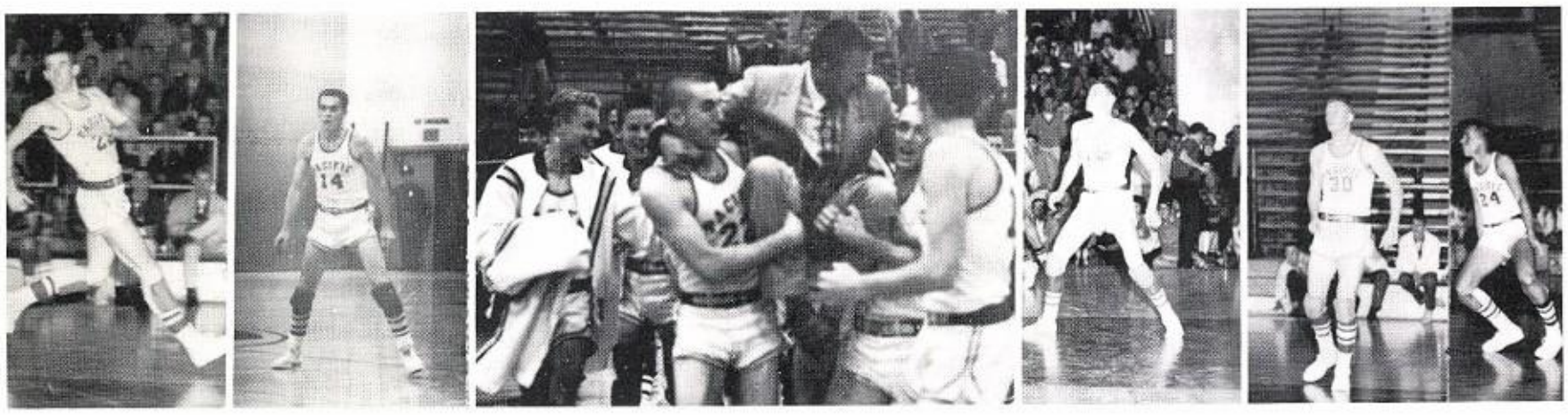

# they played this year at least once

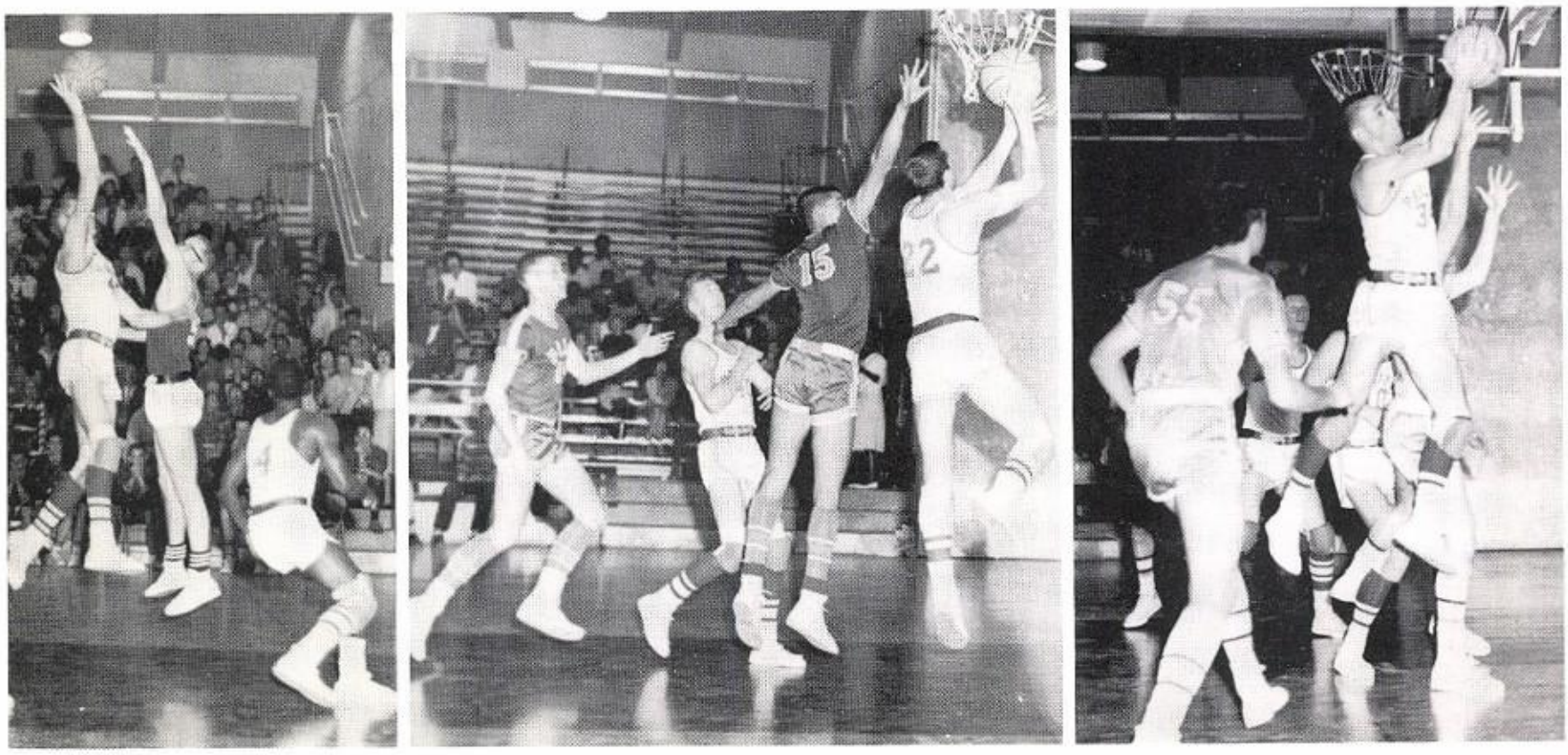

The members of the "B" Basketball Team are: ROW ONE: Ken Jeske, Bob Dixon, Jerry Harmon, Danny Miller, Keith Dotson. ROW TWO: Coach Ray Postema, Jim Crouthers, Randy Roesch, Richard Patton, Dave Taylor, Ken Fallon, Tom Nielsen, Orland Crum.

# "B" Basketball Team

Pacific's Bee cagers, under the direction of Coach Ray Postema, finished a moderately successful season placing fifth in the Citrus Belt League standings. The team's 11-8 record for the season included a thrilling 49-47 victory in an overtime over S.B.H.S. The vengeance-hungry Bees upset the highly favored Berdoo Cardettes to knock them out of contention for the class "B" CBL title. Our "B" team also placed second in the Uptown Lion's Club Tournament. Highest averages among the players were attained by Keith Dotson with a 9.7 average and Jerry Harmon who shot 8 points per game.

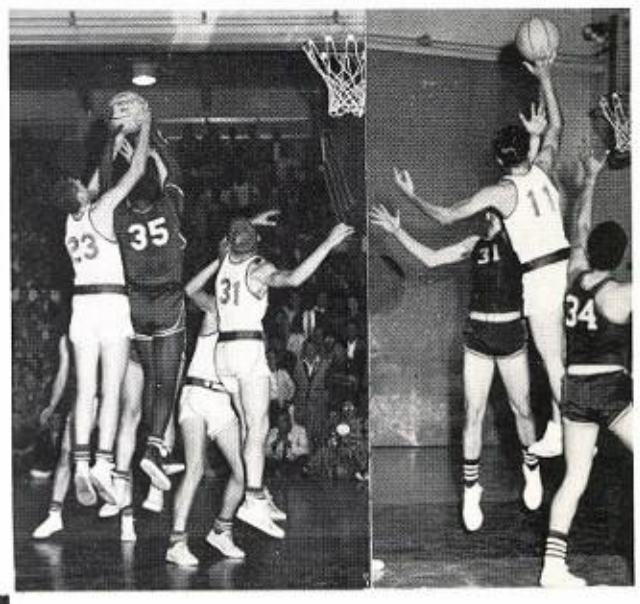

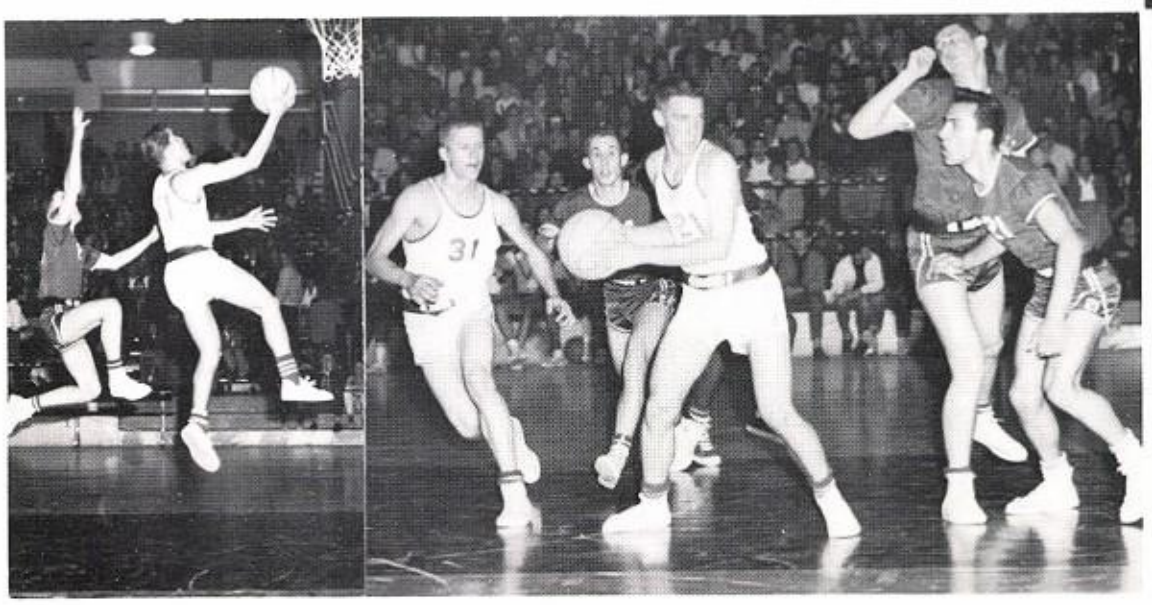

## CBL Scores

| | | | |
|---|---|---|---|
| Pacific | 41 | Fontana | 36 |
| Pacific | 36 | Colton | 51 |
| Pacific | 52 | Riverside | 45 |
| Pacific | 37 | S. B. H. S. | 48 |
| Pacific | 41 | Ramona | 37 |
| Pacific | 36 | Redlands | 51 |
| Pacific | 50 | Fontana | 43 |
| Pacific | 50 | Colton | 36 |
| Pacific | 34 | Riverside | 51 |
| Pacific | 49 | S. B. H. S. | 47 |
| Pacific | 45 | Ramona | 65 |
| Pacific | 39 | Redlands | 48 |

The members of the J. V. Basketball Team are: Row 1: Jim Sells, Vern Brooks, Jerry Vanlandingham, Bill Funk, DeWayne Brewer, Ron Schrempp. Row 2: Mr. Southworth, Bob Trimble, Jim Simon, Mike Payne, Bob Brandseth, Tom Nettles, Bryan Sturges.

# Junior Varsity Basketball

## Winners of the 1960 CBL Championship

This year Coach Harold Southworth led his fine JV basketball team to the first CBL championship a Junior Varsity team from Pacific has ever won. The team piled up an impressive 17-4 record for the season with nine CBL victories and only three defeats. High point man for the season was DeWayne Brewer with a sizzling 12.0 average per game. The talented junior guard scored in double figures in his nine CBL games. Vern Brooks was second behind Brewer with a 7.9 average for the season. Highlights of the 1960 season included a narrow victory over Redlands in a double overtime joust, and twin victories over SBHS.

## CBL Scores

| | | | |
|---|---|---|---|
| Pacific | 39 | Fontant | 24 |
| Pacific | 53 | Colton | 42 |
| Pacific | 39 | Riverside | 21 |
| Pacific | 40 | S. B. H. S. | 39 |
| Pacific | 48 | Ramona | 46 |
| Pacific | 32 | Redlands | 33 |
| Pacific | 51 | Fontana | 48 |
| Pacific | 45 | Colton | 49 |
| Pacific | 53 | Riverside | 29 |
| Pacific | 45 | S. B. H. S. | 41 |
| Pacific | 41 | Ramona | 47 |
| Pacific | 45 | Redlands | 43 |

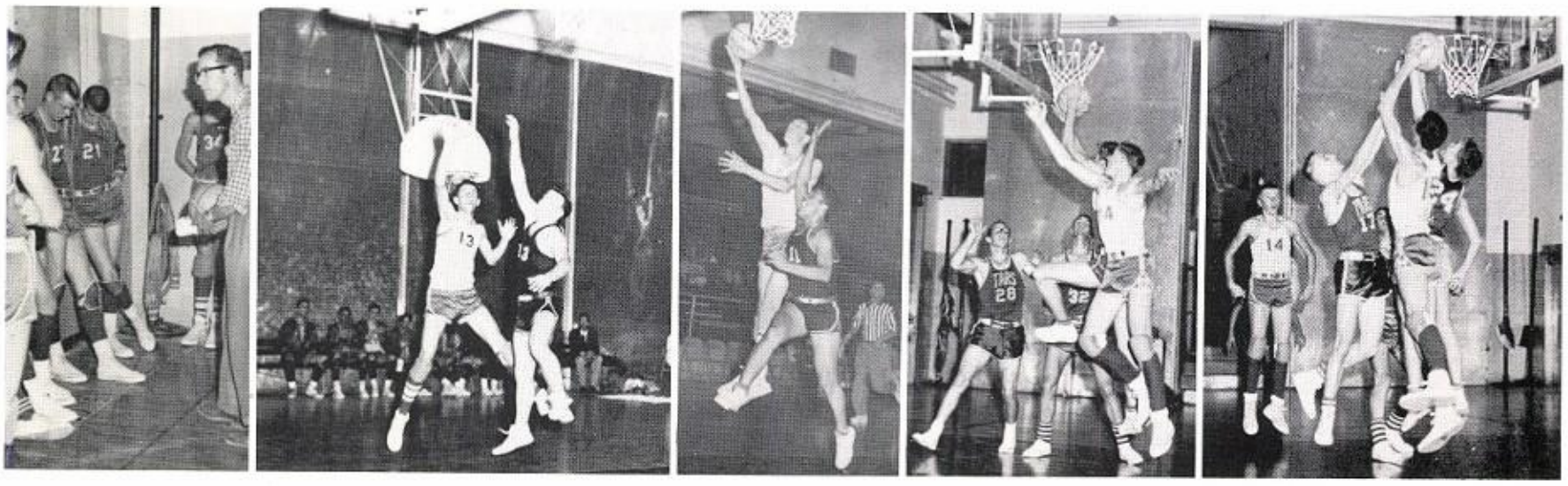

## "C" Basketball Scores

| | | | |
|---|---|---|---|
| Pacific | 35 | Corona | 28 |
| Pacific | 22 | Highland J.H.S. | 16 |
| Pacific | 32 | Banning | 34 |
| Pacific | 38 | Perris | 21 |
| Pacific | 44 | Arrowview J.H.S. | 36 |
| Pacific | 27 | Coachella | 32 |
| Pacific | 50 | S. Pasadena | 18 |
| Pacific | 55 | Perris | 26 |
| Pacific | 38 | S.B.H.S. | 44 |
| Pacific | 36 | Colton | 34 |
| Pacific | 25 | Colton J.H.S. | 29 |
| Pacific | 27 | Perris | 24 |
| Pacific | 56 | Conrad | 51 |
| Pacific | 15 | S.B.H.S. | 24 |
| Pacific | 36 | Highland J.H.S. | 34 |
| Pacific | 57 | Colton | 59 |
| Pacific | 58 | Colton J.H.S. | 60 |
| Pacific | 46 | Richardson J.H.S. | 45 |

"C" team members, left to right; Row 1: Denny Elias, Ray Martinez, Don Rhodes, Jack Heibel, Tom White, Jim Fallon. Row 2: Coach Charles Wood, Cloyes Feldman, Gary Earls, Tom Lund, Mike Howes, Charles Hughes, Bill Olsen, Mgr. Roger Anton.

## "C" Team

This year's "C" Basketball team, coached by Charles Wood, had a fairly successful season. Although the "C" teams of the city have no actual league, Pacific was quite high with 11 wins and 7 losses. The team offensively made 697 points compared to the 609 points made against them. Tom White led the scoring for the 1960 team, followed by Jack Heibel. Leading in rebounds for the team was Jim Fallon.

## "D" Team

Pacific's "D" Basketball team ended its season with an 11-6 record for an average of .649. By the season's end the team had totaled up 464 points offensively, 422 points against. This is an average of 27 points for our team and 24 points against our team per game. Outstanding players of the season were Jim Murray with a total of 118 points in only 11 games with a startling average of 10.8 points per game, Bob Deshazo with total points equalling 73 in 17 games for a 4.3 average, and John Cooper with 71 points in 16 starts for a 4.5 average. This year was Coach Charles Lewis' first year as "D" mentor.

The members of the "D" team, left to right; Row 1: Bob Deshazo, Randy Verrue, Gilbert McCullough, Jim Murray, Don Prien. Row 2: Dick Voce, Bruce Barnes, John King, Bob Smith, Coach Charles Lewis.

## "D" Basketball Scores

| | | | |
|---|---|---|---|
| Pacific | 27 | Corona | 23 |
| Pacific | 20 | Chaffey | 21 |
| Pacific | 19 | Banning | 27 |
| Pacific | 48 | Arrowview J.H.S. | 45 |
| Pacific | 34 | Perris | 28 |
| Pacific | 17 | Chaffey | 19 |
| Pacific | 28 | Colton | 20 |
| Pacific | 31 | Colton J.H.S | 9 |
| Pacific | 45 | S.B.H.S. | 37 |
| Pacific | 34 | Sturges J.H.S | 42 |
| Pacific | 21 | Perris | 20 |
| Pacific | 28 | Conrad | 26 |
| Pacific | 6 | S.B.H.S. | 20 |
| Pacific | 23 | Colton | 19 |
| Pacific | 29 | Highland J.H.S. | 22 |
| Pacific | 19 | Richardson J.H.S. | 27 |
| Pacific | 35 | Colton J.H.S. | 17 |

Row 1: Wayne Starne, Dennis Robertson, Leon Robinson, Russel Wright, John White, Tom Gabriel, Dick Bothell, Bill Decklar, Jake Johola, Bob Mertins, Bob Hahn, Hardless Sanders. Row 2: Coach Jim Miller, John Scott, mgr., Bill Welliver, Ben Blair, Ed St. Jean, Frank Hunter, Ray Scott, Ken Goepford, Raymond Ringwald, Bob Peterson, Dennis Dooley, Julio Guajuardo, Jerry DeGan, Bill Meyers, James Smith.

Wayne Starne

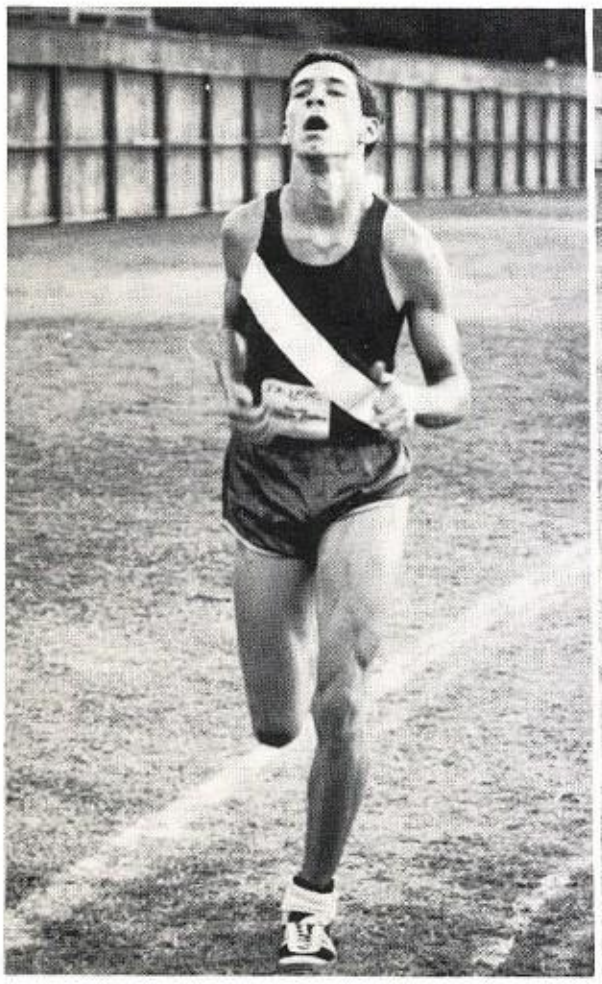

Dennis Robertson

Bob Hahn

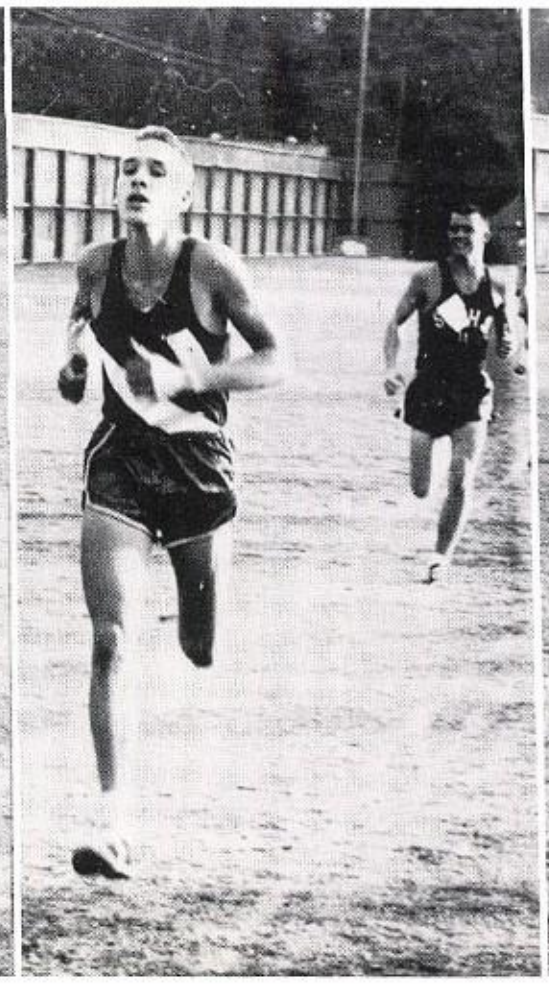

Jake Johola

# Cross Country

## Wayne Starne placed third in CBL competition

This year's Cross Country Team started the season with a new course and mentor. Sheet metal teacher Jim Miller coached the team through a rough season.

The Louis Finn Cross Country Memorial Course, a dream fulfilled, is recognized as the best in the southland. The new course is exposed to viewers on the Pacific side of Perris Hill and all runners will be visible as they cover the entire run. It is on record as a most favorable location, having natural facilities and semi-hilly terrain rather than the commonly known flat land course generally found in most areas. Because of its outstanding quality, the CBL finals and the CIF preliminary were held here.

Wayne Starne was voted "Most Valuable" by his teammates for the second year. The 1.8 mile course record was broken this year by Starne with a time of 9 minutes and 37 seconds. Wayne Starne also gained recognition when he was awarded third place in all of the CBL schools.

## Louis Finn Memorial Trophy

Every year Pacific High holds a cross country meet for all of the schools in Southern California. About forty schools usually attend this big contest held at nearby Perris Hill Park. The winner of the Pacific Invitational has its name engraved on the Louis Finn Memorial Trophy, awarded in memory of the late Mr. Louis Finn, who died as a result of an accident on the track in 1959.

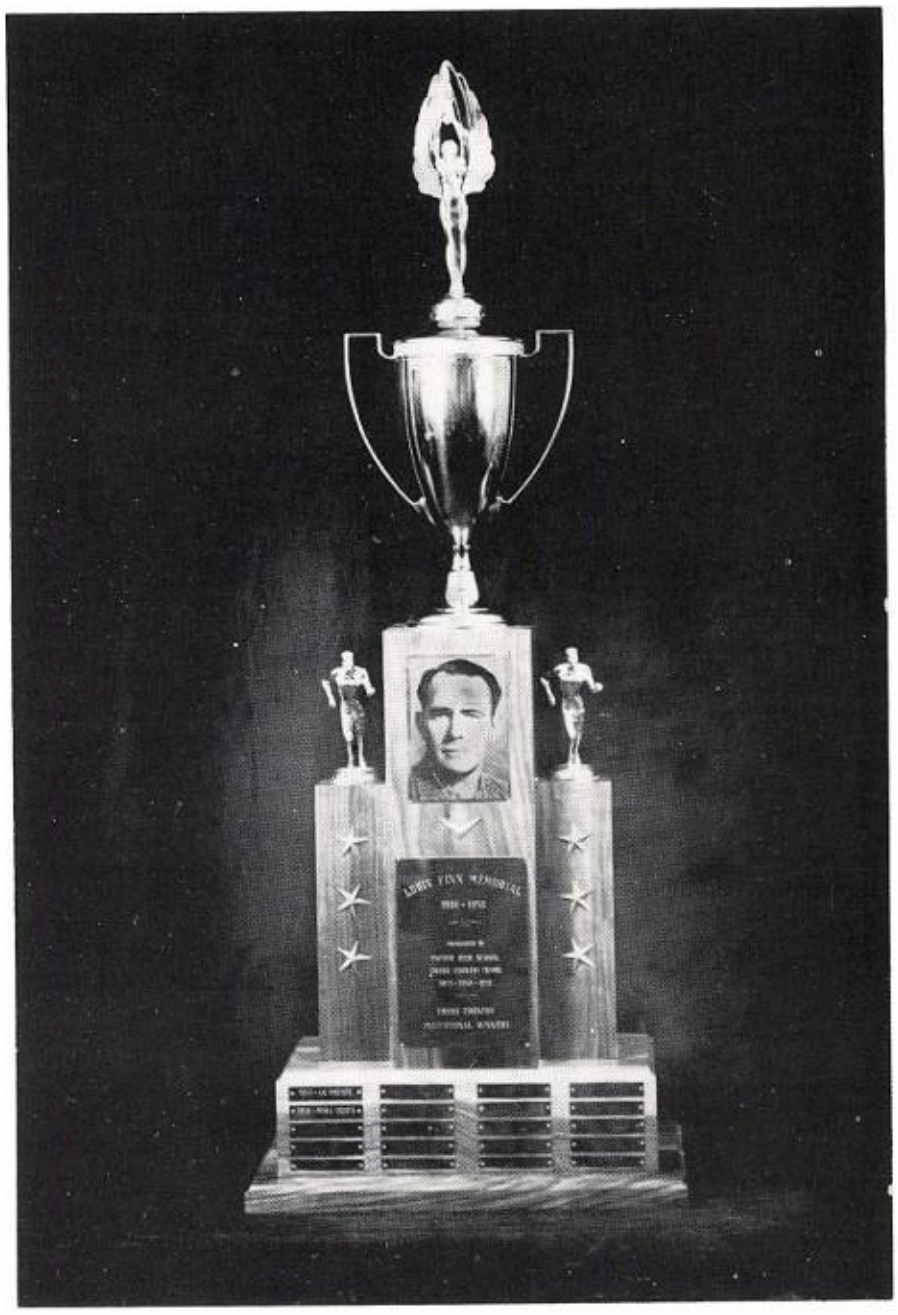

Pacific's CIF Champions were: Row 1: Lon Telles, George Taylor, Jim Misken. Row 2: Charles Tribble, Coach Al Liles, Claude Potts.

# Wrestling

## Pirates capture first CBL and CIF Championships

Pacific High's champion wrestling team, only four years old, claimed the first Southern California Interscholastic Federation title for the city of San Bernardino since 1925, following its overwhelming triumph late in February at Redondo Beach.

More than 96 wrestlers and 60 high schools fell under Coach Al Liles' Buc grapplers as they walked off with the team title. This was the only wrestling championship ever to enter the Inland Empire and the first known CIF title in any sport to come to San Bernardino, since the SBHS Cardinals came home with the CIF diadem for baseball in 1956.

The fact that this is only the third season of competition for the Pirates in CBL wrestling makes their feat in winning the championship a remarkable one. Liles headed a class of wrestlers in 1955 and formed a team in 1956.

The Bucs also came out on top of the CBL-CIF loop in three out of five tournaments this season. The annual CBL Invitational Tournament over Christmas vacation saw Pacific victorious with seven champions and a 37 point lead over second-place SBHS. In the CBL playoffs the Pirates came up with six champions and 105 points compared with second-place Colton's 51. The Bucs then advanced to Redondo Beach and took the CIF lead with a score of 37 to the second place team's 28.

Citrus Belt League did not start for CBL schools until 1957, and this season saw Pacific march through all six opponents without dropping a match. Coach Bob Chambers one time CBL time king Redlands Terriers were dethroned easily by the ambitous Bucs.

168-pound Charles Tribble and 183-pound Claude Potts paved the way to the crown, Tribble scoring 14 points with two pins and a decision for the championship and Potts scoring 13 points with a pin and two decisions. Both became CIF champions.

George Taylor, another Buc grappler, wound up with a Southern California second place and nine points for the Pirates. The last point was scored by Lonnie Telles, 115 pounder who was defeated in his last two matches. Jim Misken did not place in CIF but took an all CBL, as did the others.

The huge CIF trophy was well-earned by the hard-working Pirates because they put in many long hours of hard work throughout the season to bring home this crown. Coach Liles and his dedicated grapplers have a lot to be proud of. The Pacific mat squad cinched the CBL title just a short time before Coach Bob Webster's cagers wrapped up the CBL loop cage crown.

Claude Potts, 183

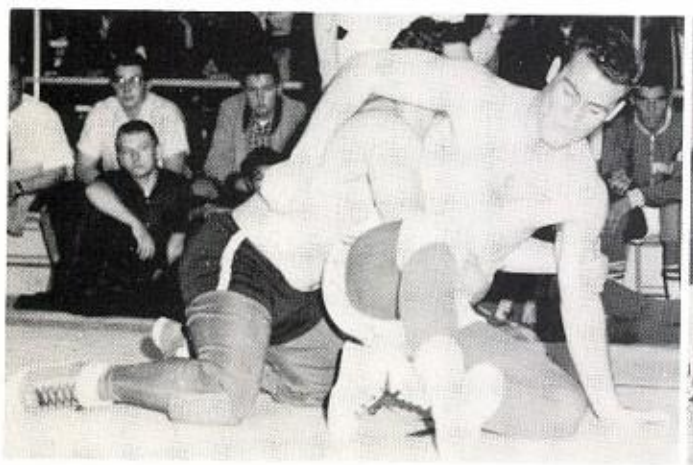

Charles Tribble, 168

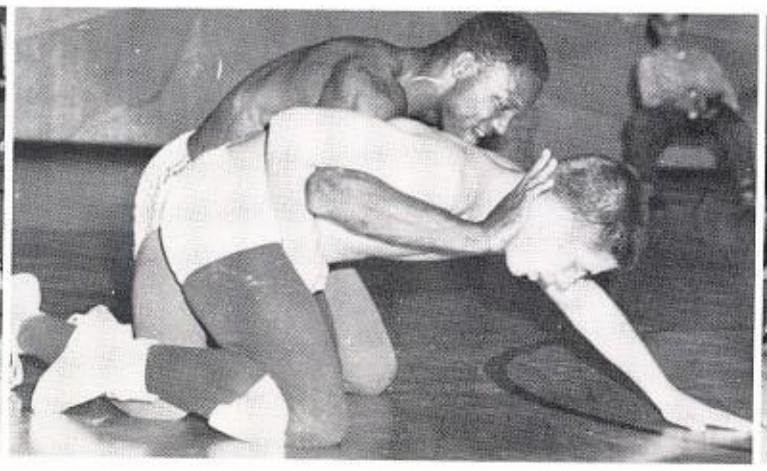

Jim Misken, 157

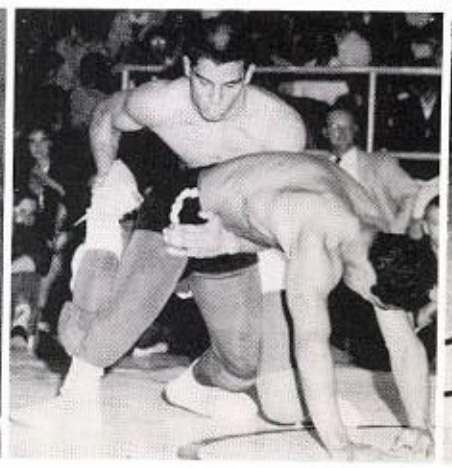

The wrestling team members that helped capture the CBL Title are, left to right, Row 1: Dennis Ringo, Wayne Marsh, Bob Evans, Dan Snyder, Lon Telles, Charles Thomas, Roscoe Tullis, Frank Winegar, Ervin Hemminger. Row 2: Coach Al Liles, Mike Brunk, Mike Robertello, Claude Potts, Charles Tribble, Jim Misken, Elliot Fowler, George Taylor, Bob Webb.

## Wrestlers honored

At Pacific's Winter Sports Award Banquet, sponsored by the Booster Club, Claude Potts was named Most Outstanding Wrestler for the 1959-60 season. Charles Tribble was named the Most Valuable and George Taylor, Most Improved. Lonnie Telles and Taylor were co-captains.

The Booster Club presented CIF jackets to Jim Misken, Potts, Taylor, Telles and Tribble. CBL title patches were given to twenty lettermen.

Dennis Ringo, 115

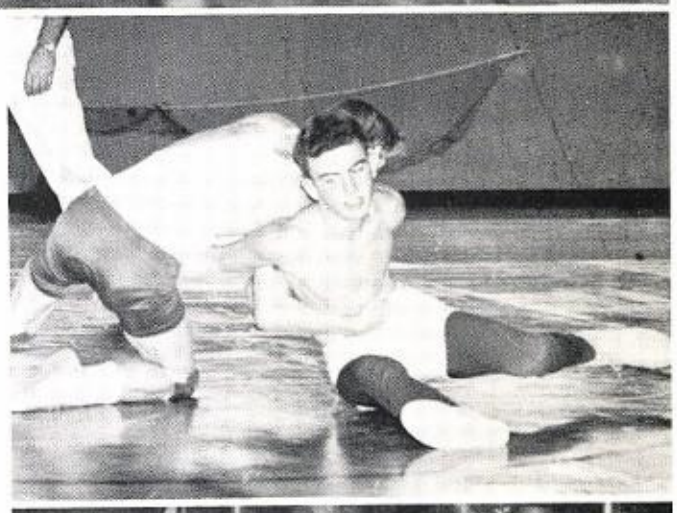

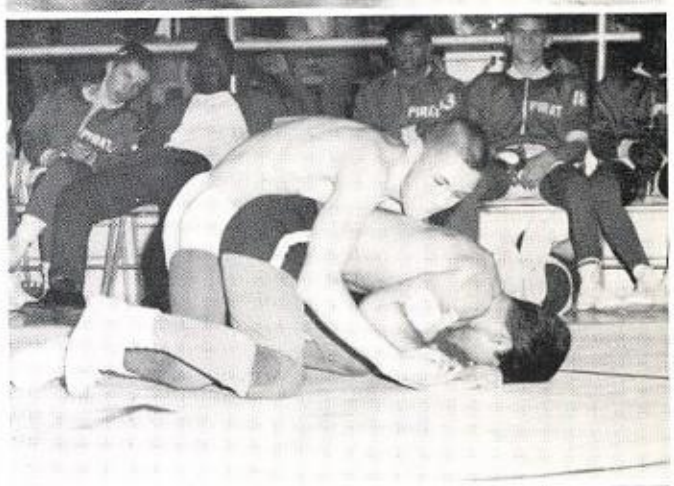

Roscoe Tullis, 130

Frank Winegar, 136

Ed Rankin, 148

George Taylor, 141

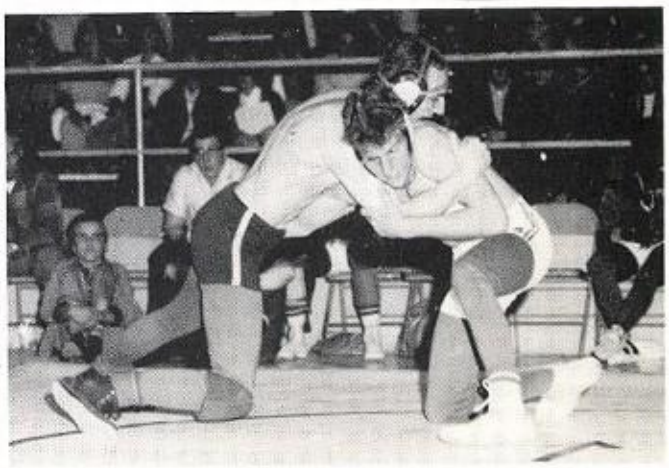

# Track

The first CBL track meet for Pacific was held at Pacific in competition with Ramona from Riverside. The CBL season ended April the 29th when Pacific encountered SBHS. Beginning May 3rd the CBL and CIF preliminaries and finals made up the busy track schedule. (Top left) Coaching the Pirate thinclads were Joe Page, Doug Brooks, and John Grenfell. (Middle left) In the contest against Fontana, Dave Murray broke the school 440 mark with a time of 50.5 seconds. (Middle right) During the season George Taylor and Cordy Beardsley led the Pirate hurdlers. Taylor also set a new mark for the school high jump. (Bottom left) Tom Kent, junior star shot-putter, finished the season unbeaten. (Bottom right) Many times Larry Moore and Isiah Ross broke the ribbon ahead of their track competitors. The Pirates came in sixth place in CBL with 1 win, 6 losses.

# Varsity

Row 1: Oscar Crawford, William Goodner, Elliot Fowler, Jesse Webb, Isiah Ross, Bill Jackson, Steve Booker, Dan McMurray. Row 2: Jerry Harmon, Bob Kent, Jesse Clark, Larry Moore, George Taylor, Bill Funk, Jim Fogg, Julio Guajardo. Row 3: Dave Turner, Dave Murray, Jim Bernaert, Frank St. Jean, Bob Splan, Chuck Richardson, Cordy Beardsly, Elmer May, Dick Stockholm, Dick Bloomquist.

# "B" Team

Row 1: Gene McFadden, Ed Barrera, Ben Blair, Rory McCollough, Richard Hoxey, Robert Radisck, Robert Hahn. Row 2: Orland Crumb, Don Stembridge, Charles Parsons, Jeff Coyle, Jake Johola, Stan Carter, Steve Lytwynec. Row 3: Willie Bell, Bob Degan, Ken Fallon, Dave Kealy, Delmas Larkin, Art Schubert, Reggie Nickolay.

# "C" Team

Row 1: Steve Harper, Bob Mertins, Tom Gabriel, Jim Groover, Jim O'Connor, Gib McCollough. Row 2: Allen Barret, Charles Stewart, Steve Stewart, Mike Gustafson, Charles Hughes, Craig Hornbuckle, John Quick, Hardless Sanders. Row 3: John Hull, Melvin Fowler, Dave Susan, Eugene Crawford, Mike Decklar, Don Prien, Terry O'Donnel, Bob Webb, Stanley Tharp.

# Varsity

Varsity Baseball players are, Row 1: Joel Escobar, Jim Boettcher, Dennis Warrick, Charles Crawford, Tom White, Art Dean, Bill Watt, L. G. Purvis, Dave Wilshire. Row 2: Coach Bill Neel, Milt Gronemeyer, Paul Warner, Phil Dunmeyer, Gary Chilcott, Fred Pettengil, Doug McKinster, Mike Sloan, Willie Ducksworth, Larry Brown, George Sedivy, Dick Benbow, Coach Bob Meade.

# Junior Varsity

Junior Varsity players are, Row 1: Gerald Smith, Ernie Lopez, Roger Johnson, Paul Perra, Jack Heibel, John Cooper, Mike Nickolsen, Ray Blun. Row 2: Coach Bob Webster, Tom Nielsen, Don Madson, Ron Martinez, Dick Kaplin, John Tippld, Roger Williams, Ron Schremp, John Stafford, John Hazelton.

# Sophomore

Sophomore Baseball players are, Row 1: Gayland Earls, Ken Powell, Keith Porterfield, Tom Lund, Dave Waine, Bob Trimble, Daryl Blank King, Tom Procter, Bob Newcomer, Kenn Nelson, Jim Fallon, Conrad Spence. Row 2: Dennis Elias, Larry Bitonti, Ron Wilburn, John Kirwan, Jerry Mitchell, John Sloan, John Cooper, Ricci Strano, John Chance, Harry Fuch, Larry Behan, Steve Crawford, Coach Lewis.

# Baseball

## Bucs place high in CBL

The 1960 Varsity Baseball Team came from sixth place in the 1958-59 season to capture second place in CBL. This record was made possible by an early season win over SBHS and a tie with Fontana. A pre-season win over Victor Valley 18-4, sent the Pirates to a victorious season.

Fred Pettingill captured the CBL batting crown with a .577 average. Dick Benbow was second in batting with a .555 average. In the middle of the season, L. G. Purvis and Jim Boettcher, both Pirate catchers, were injured in CBL play. Ace third baseman Fred Pettingill was moved to home plate and he finished the season in that position.

Coaching the Varsity Baseball Team was Head Coach Bill Neel and Bob Meade. The J.V. Team was headed by Bob Webster. Coach Charles Lewis mentored the sophomores.

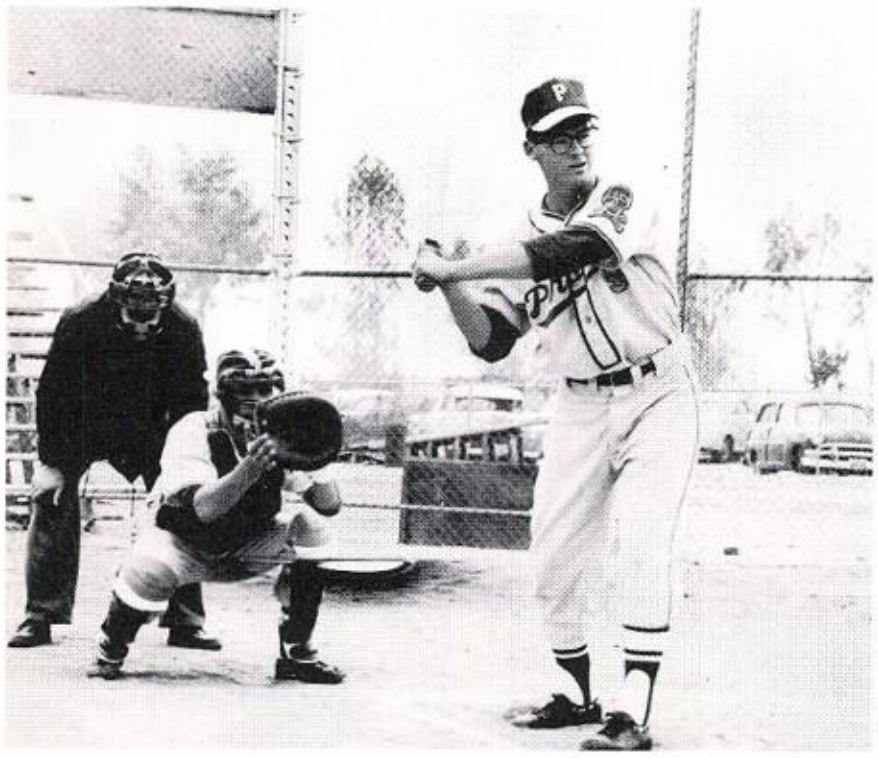

Fred Pettingill, our star third baseman, slammed many a home run to average .577 throughout the season.

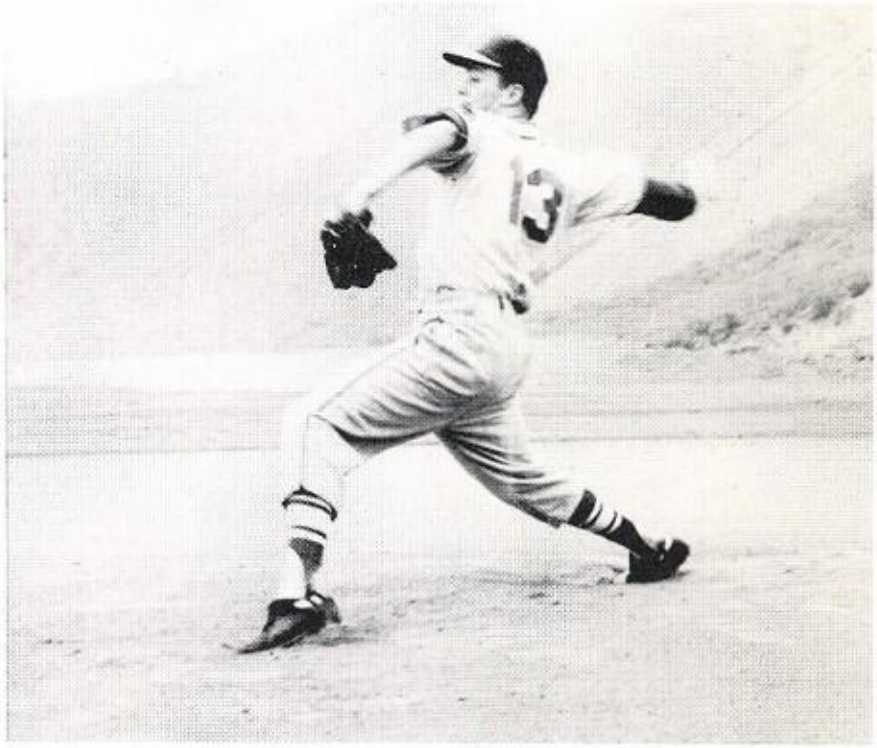

As a part of the Bucs versatile pitching staff, Doug McKinster proved invaluable in close situations.

Phil Dunmeyer was an important asset to the team for his abilities in batting and running.

Due to a Steeler error, Pirate catcher Jim Boettcher is shown beating the ball to first.

Gary Olin
Captain
3 year
letterman

Evan
Spealman
2 year
letterman

Golf team members are, Row 1: Rick Mai, Bill Olsen. Steve Jamison, Bruce Pollock, Jamie Hudson. Row 2: Gary Olin, Coach Dan Young, Evan Spealman.

# Golf

Dan Young, coach of the golf team, has an enviable record to show for his team. At the beginning of the season the past Pacific linksmen had an overall record of 71 wins, 13 losses, and 2 ties. With seniors Gary Olin and Evan Spealman as returning lettermen, the team had a very successful season.

# Swimming

## Bruce Parker 7th in CIF

Pacific's mermen were under the direction of Coach Keith McCoy. This was McCoy's first year as swimming mentor, but he led the team to a favorable standing with a season record of 3 wins and 5 losses. The Pirates placed third in CBL this year. The Pirates met the teams of Fontana, SBHS, Riverside, Redlands, Colton, and Ramona.

ROW ONE: James Smith, Ted Feille, Jerry Hofmaister, Gary Cofman, Bob McDonald, Jim Corbett, Gary Moran, Bill Parker. ROW TWO: Coach Keith McCoy, Mike Henning, Richard Kosh, Jack Coffman, Bob Kronage, John Hequembourg, Larry South, Jim Sells, Bruce Parker, Floyd Rassmussen.

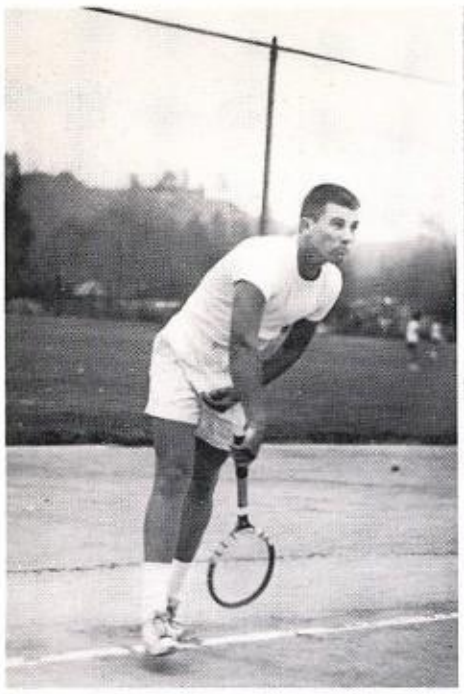

Dick Roberts

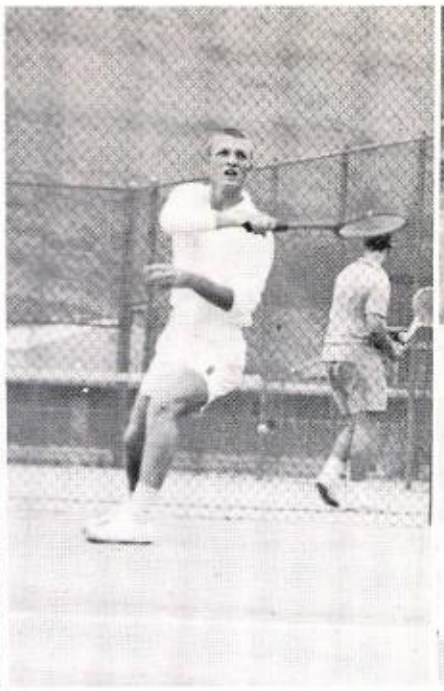

Randy Roesch

Don Gaynor

Louis Meisinger

# Tennis

## Netters take CBL title

Pacific's highly rated tennis team, under the direction of Coach Ray Postema, took the CBL title with a last game victory over Redlands. With eight returning lettermen from last year's second place team, Pacific had a well-rounded, experienced team with little to fear from any opponent. The talented netters have the admirable distinction of never finishing a season lower than third place. This is the first CBL title for tennis that Pacific has had. The Pirates finished the season with an 11 win and 2 loss record.

**Varsity Tennis Players, ROW ONE: Dave Owen, Dan Miller, Louis Meisinger, Dick Roberts, Don Gaynor, Bob Behrens, Randy Roesch, Steve Cameron, Jack Wilcox. Sophomore Tennis Players, ROW TWO: Doug Carter, Bruce Barnes, Jeff Frish, Forest Hazard, Robert Easly, Ken Carlock, Terry Park, Wayne Layman, Steve Bloom, Roger Anton. JV Tennis Players, ROW THREE: Mike Preciado, David Bailey, Chuck Webb, Larry Evans, Dave Taylor, Dick Allen, Allen Overmeyer, Emmit Rezendez.**

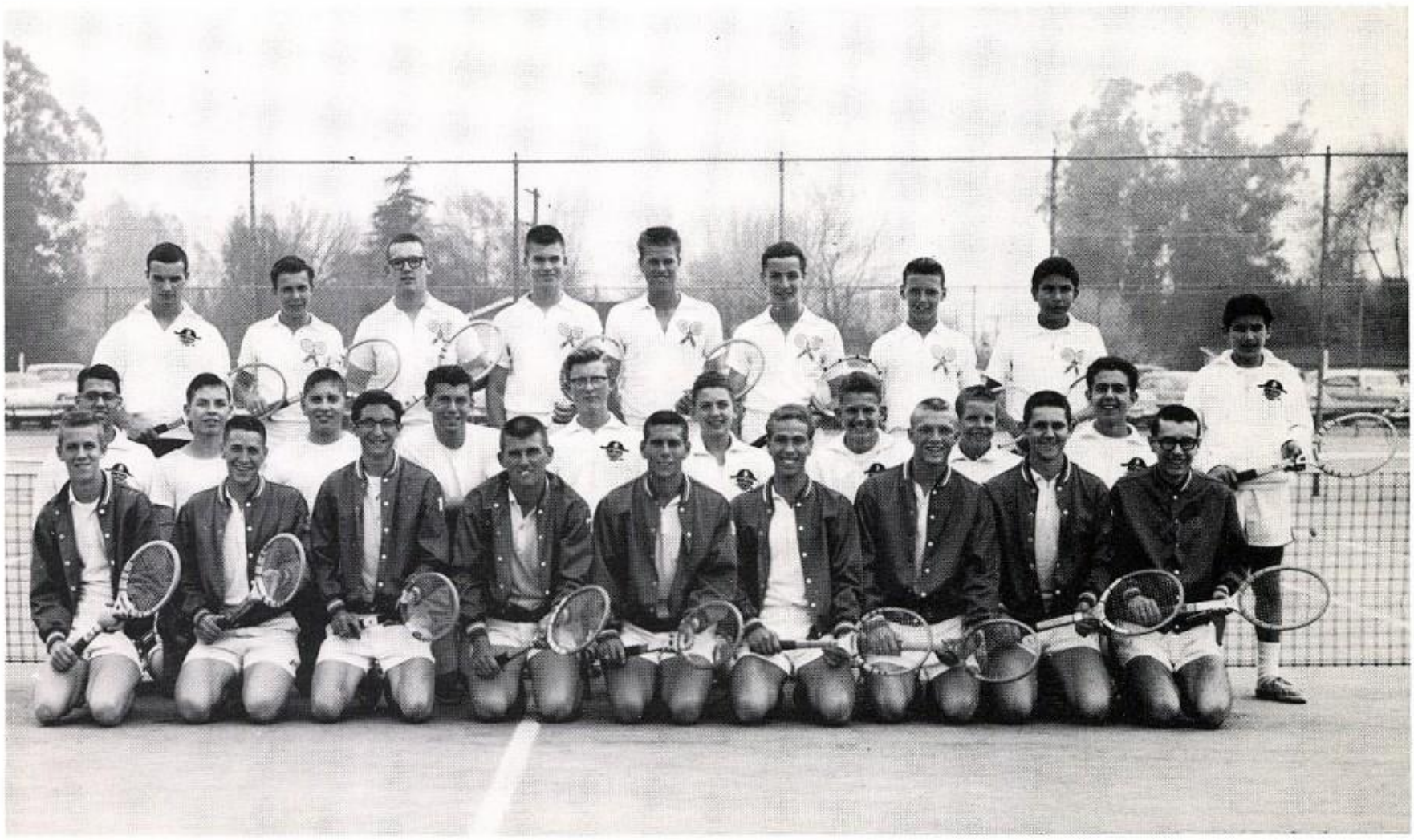

# Girls' Physical Education Department

The Girls' Physical Education Department was under the direction of Mrs. Alma Wiles. As department head, she planned the schedule which the Physical Education faculty followed, modernized the teaching program, and ordered the equipment which was used throughout the year.

The Physical Education instructors had many duties besides their regular classes during the day. Miss Wyss had charge of distributing the locks and the general maintenance of the locker room. Miss Peterman kept the equipment in order and in good repair. Miss Totten regulated the towel distribution. Miss Lawrence was in charge of obtaining the necessary office equipment. Mrs. Gresham, although not one of the regular instructors, taught Physical Education third period.

A constructive co-operation between the teachers, such as this discussion between Miss Totten, Miss Lawrence, and Mrs. Gresham, resulted in an active sports program.

Miss Wyss and Miss Peterman plan and discussed the day's procedure to make G.A.A. an efficient club.

## Archery

After several weeks of training, Kay Johnson, as well as her classmates, became proficient in archery.

## Baseball

Strike one! Special instruction in positions and form was stressed during the softball period. Birdie Fulgham and Barbara Jensen were among those who practiced daily under the instruction of the P.E. teachers.

## Tennis

Many girls, like Pat Kniseley, took an active part in the Girls' Physical Education tennis program.

The purpose of the Girls' Physical Education Department was to fulfill the health needs of each girl through exercise and team sports. Sportsmanship and team work were two points of importance stressed.

When weather conditions permitted, tennis, basketball, and golf were played in the fall, and softball and archery in the spring. Volleyball was played the entire year. These sports were the main characteristics in the program.

**The modern game of court tennis comes from two English sports, cricket and rounders.**

## Volleyball

Volleyball was played by at least one class every day, weather permitting, all year. The teachers stressed this sport because of the physical fitness it developed. Several members of the Girls' Athletic Association, such as Jan Held, Marie Matlock, Sandra Lowry, Carol Salaz, Judy Woertink, and Sandra Warren specialized in volleyball tactics and teamwork.

Something new . . . a classroom in the girl's gym! The hi-lite of the year was the course which was taught to sophomores in our newly constructed P.E. classroom. Each class lasted for a period of six weeks. The classroom was used for rules discussions and various class projects.

# Classroom study, daily exercise

Several classes underwent an instructional period in exercises that would be of practical usage for physical fitness now, and in later life.

## Tumbling

For physical fitness, tumbling was included in many classes this year. Linda Pierce, Sandra Prescott, Julie Pottroff, and Dorothy Lynch did some typical exercises in tumbling for our camera.

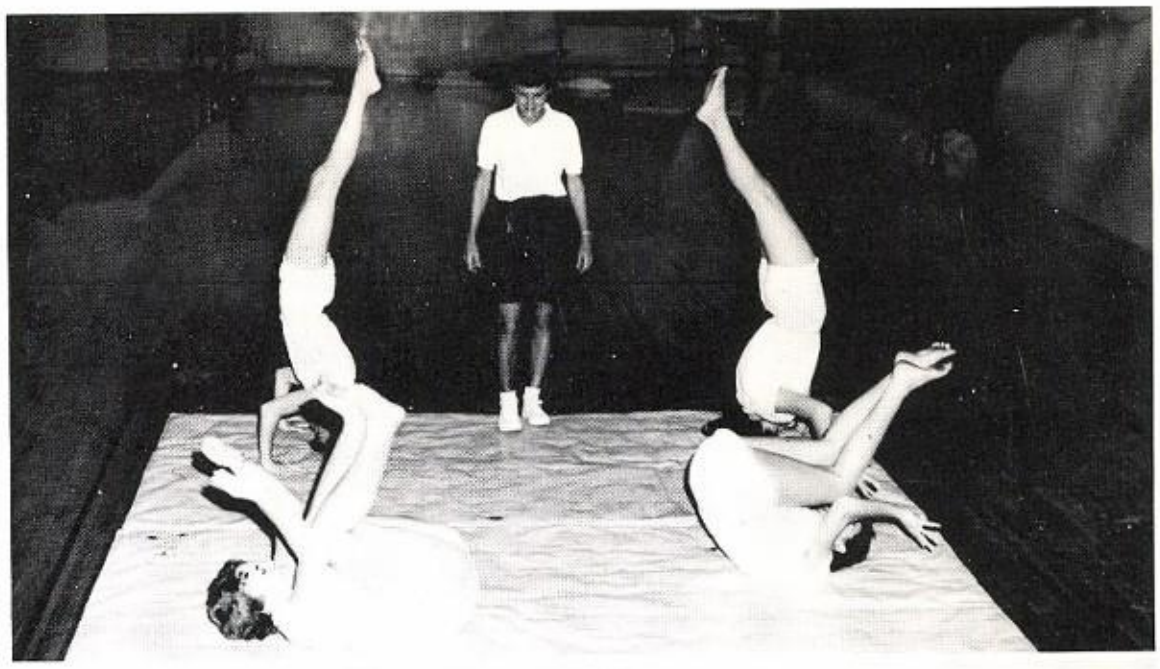

## Basketball

Last fall, multi-colored cloth pennies and basketballs suddenly appeared in the Sophomore and Junior activity of fundamental sports drills. Eileen Hodges, Judy Hudson, Sandy Owens, Janie Fogt, Wanda Jones, and Linda Matlock went through a procedure that was many times repeated in the process of learning good basketball form.

## Badminton

The Senior physical education classes concentrated on a more specialized program of sports than the sophomore and junior classes. Badminton, as an activity in the sports schedule, commanded much of the popularity. Elinore Gray and Nancy Swope were two of the many physical education students that participated in this sport.

## Ping-pong

Jean Babson and Sally Strode, two Senior girls, enjoyed playing ping-pong during their gym class.

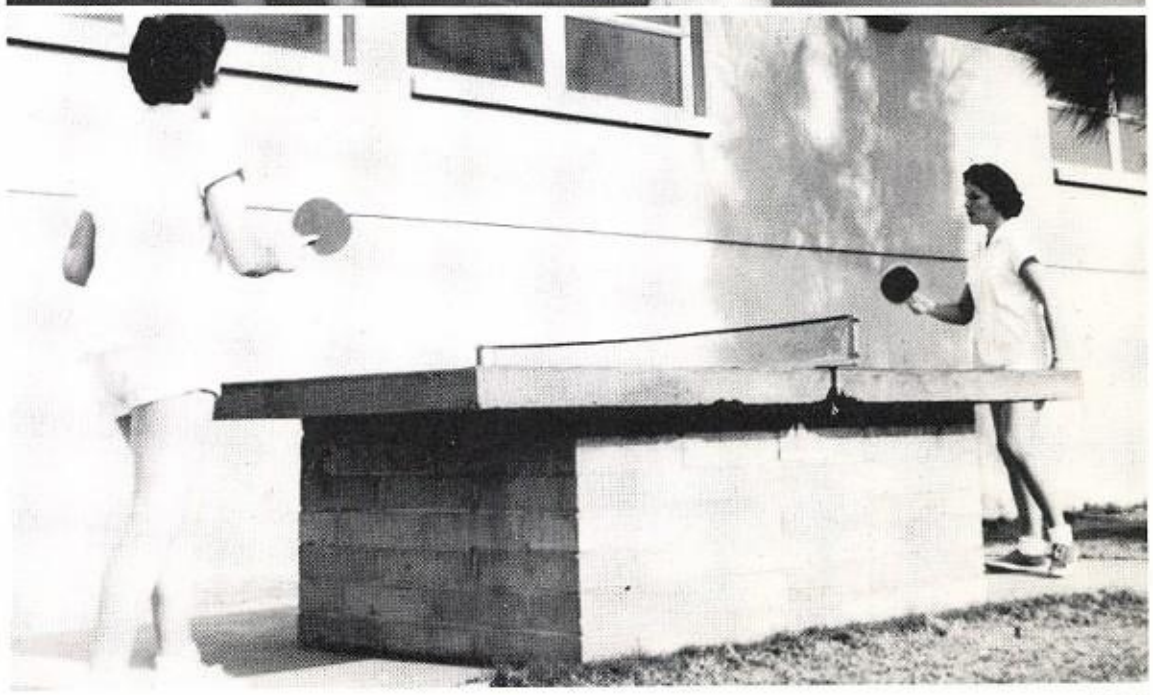

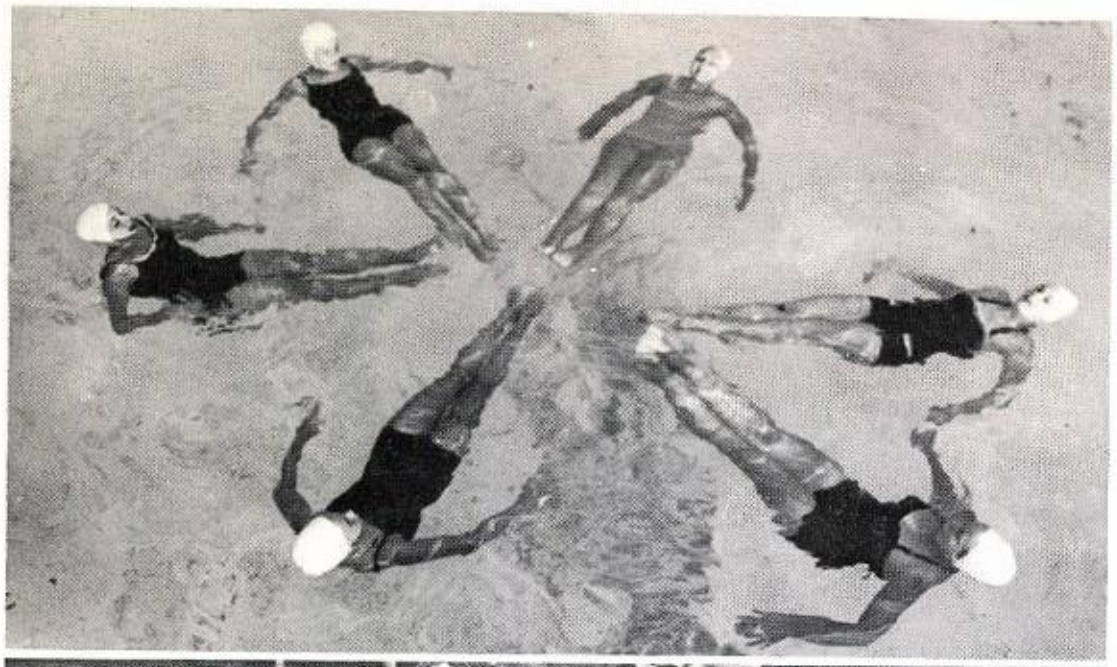

## Water Ballet

Swimming was one of G.A.A.'s special activities. Every Tuesday and Thursday for the first five weeks of school, most of G.A.A. traveled to the Perris Hill pool. Jerry Mikish, Jane Carr, Judy Hiller, Kay Johnson, Joanna Mackzum, and Melinda Thomas, were among those who specialized in Water Ballet.

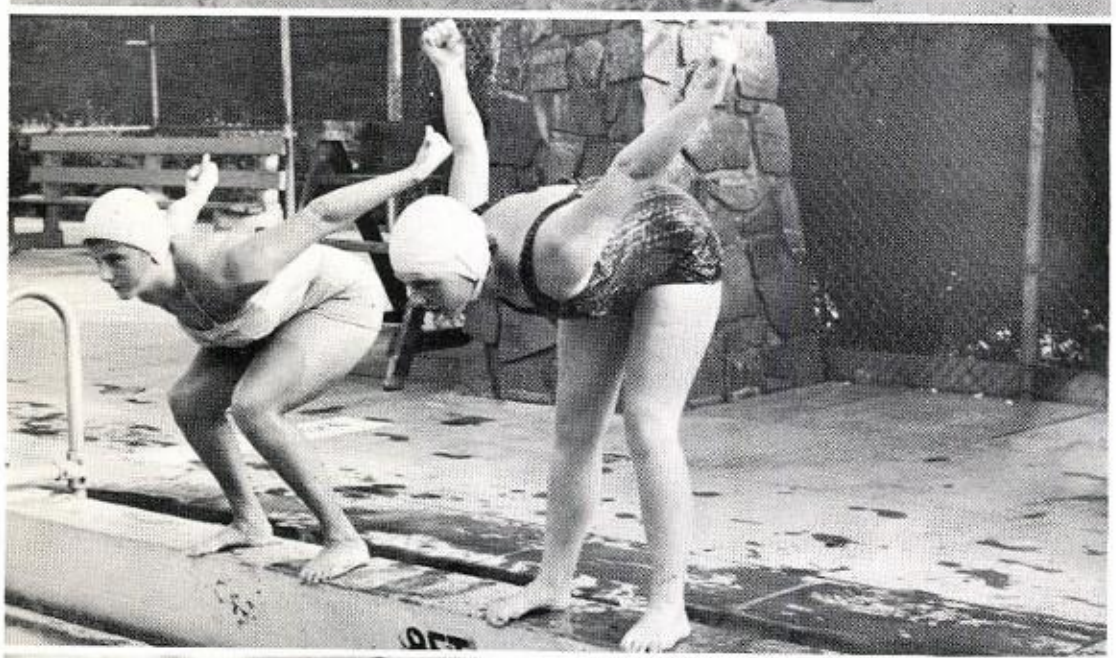

## Swimming

On your mark! Get set! Judy St. Jean and Eileen Hodges were just two of the several girls who excelled in competitive swimming.

## Bowling

Bowling was one of G.A.A.'s principal after-school activities. All members who desired to do so, participated in this program. Special instruction was given to members who had no experience in bowling. Cheryl Thompson showed Ever Hare how to hold the ball.

## Car Washes

Car washes and cake sales were the basic money raising projects for the Girls' Athletic Association this year. Members of G.A.A. planned the car wash schedule, which usually consisted of teachers' cars. The club's sponsors drove them to the washing area, and the girls cleaned the cars thoroughly.

Cherry Olsen,
G.A.A. president

# G.A.A.

Members of the G.A.A. cabinet were, 1st Row; Jan Held, Pat Kniseley, Melinda Thomas, Sandra Lowry. 2nd Row; Ruth Knipper, Ever Hare, Sandy Smothers, Jerry Mickesh, Barbara Jensen, Cherry Olsen, Judy Hiller.

## "... promote clean living and good sportsmanship."

Members of G.A.A. were; Sandie Anton, Connie Ashment, Mary Attebury, Joan Babson, Sharon Bennett, Becky Brooks, Susie Brooks, Jane Carr, Grace Colegrove, Carol Conway, Ruth Ferro, Mary Jane Fogt, Marjorie Francis, Birdie Fulgham, Janice Gravette, Ever Hare, Sherry Heger, Jan Held, Judy Hiller, Janis Hirons, Eileen Hodges, Beverly Holloway, Judy Hudson, Barbara Jensen, Jan Johnson, Wanda Jones, Janet Kelley, Judy King, Ruth Knipper, Pat Kniseley, Darlene Ley, Sandra Lowry, Joanna Mackzum, Linda Matlock, Judy McKenzie, Maria Matlock, Jerry Mickesh, Georgia Moffett, Joan Moldovan, Susie Olmeda, Cherry Olsen, Pat Owens, Sandra Owens, Virginia Paris, Connie Powell, Linda Reed, Carol Salaz, Sandy Smuthers, Janice Spencer, Judy St. Jean, Melinda Thomas, Cheryl Thompson, Mary Watson, Jane Wendel, Judy Woertink.

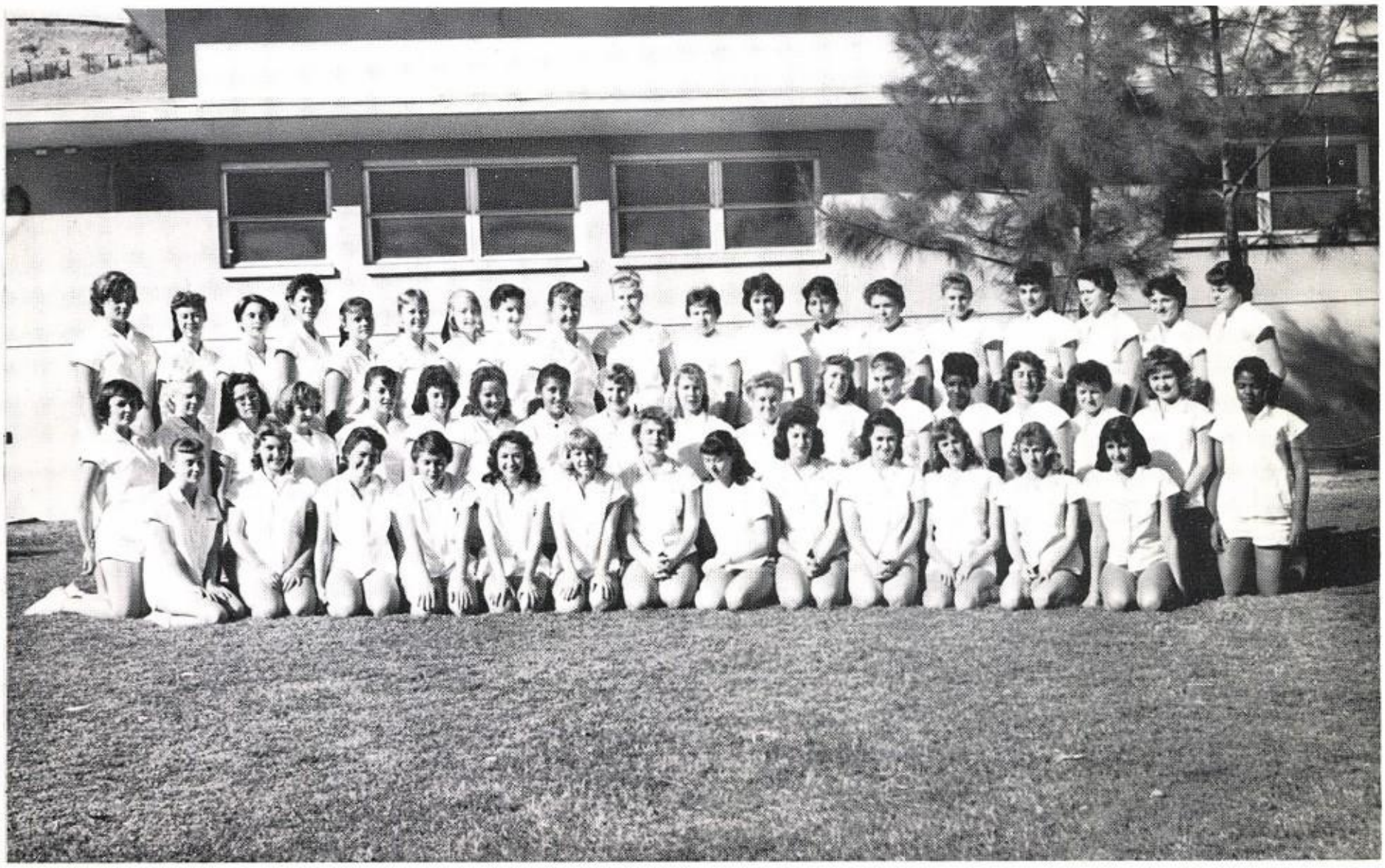

# Index


Alice's Donut Hut . . . . . 224
Alkana's Flowers . . . . . 219
American National Bank . . . . . 221
Art Hicks Chevron Service . . . . . 220
A&W Root Beer . . . . . 222
Bailey Brothers Ins. . . . . 221
Bernard's Photography . . . . . 227
Black's Men's Wear . . . . . 225
Country Squire Barber Shop . . . . . 220
Del Hi T.V. . . . . 214
Devenot's . . . . . 218
Don & Red's Mobil Service . . . . . 214
Dot's Beauty Salon . . . . . 222
E & E Renta Tux . . . . . 224
Empire Dodge-Dart . . . . . 216
El Rancho Market . . . . . 221
Flowerland . . . . . 216
Francis Shop . . . . . 217
Garden's Pharmacy . . . . . 221
Garner Ford . . . . . 222
Harleys Sporting Goods . . . . . 214
Hedleston's Drive-In . . . . . 223
Herbold's Shoes . . . . . 215
House of Tewksbury . . . . . 217
Ideal Cleaners . . . . . 218
Jack Coyle Chevrolet . . . . . 216
John Fiscallini Realtor . . . . . 224
Joe Lazar Cadillac . . . . . 223
Kirtley and Reid Mobil Service . . . . . 220
La Paloma . . . . . 221
Lund's Paint Store . . . . . 220
Lyle's Record City . . . . . 220
Malen's Apparel . . . . . 218
Mitchells Electric . . . . . 222
Norton's Pet Shop . . . . . 223
Ossa Music Co. . . . . 220
7-UP Bottling Co. . . . . 218
Puthoff Pharmacy . . . . . 218
Robinson's Men's Wear . . . . . 225
San-Hi Bowl . . . . . 224
Salutations . . . . . 226, 225
Santa Fe Federal Savings and Loan . . 222
Security First National Bank . . . . . 218
Sponsors . . . . . 226
Sue Dyck Realtor . . . . . 214
Taco-Aqui . . . . . 215
The Food Bank . . . . . 223
The Harris Co. . . . . 224
The Midtown Bowl . . . . . 223
The Record Rack . . . . . 214
Tibbett's Paper and Paint . . . . . 218
Wilson's Texaco Service . . . . . 218

# 1960 PACIFICANA

# ADV

# ERTISEMENTS

## Harley's Sporting Goods

416 Highland Ave.

## Honey Bun Bakery

complete baking service
Del Rosa Shopping Center

Jewell Neal
John J. Neal

TU 3-6441
1616 E. Highland Ave.

## Don and Red's Mobil Service

A satisfied customer
is our first consideration

HIGHLAND AND DEL ROSA
TU 3-8512

**Sounds Familiar** — "The "P" changing colors overnight"

## Del Hi T.V.

1608 E. Highland Ave.

## The Record Rack

1612 E. Highland Ave.

HOMES LOTS

Sue Dyck
REALTY
TU 3-9415
1321 E. Highland Ave.
San Bernardino
California

PROPERTY MANAGEMENT RANCHES

## Herbold's Shoes

Family Shoe Store
1634 Highland Ave.
San Bernardino
Phone TU 3-0610

Salesgirl Diane Urkov shows Pacific student Sharon Reed, Herbold's selection in teenage footwear.

---

## Sounds Familiar — "Where's the party?"

---

## Taco-Aqui

1014 East Highland Ave.
San Bernardino
Phone TU 3-7113

Try our delicious tacos, tostados and burgers.

Le Roy
Best wishes
always to a real
nice guy. and I'll
being seeing you around
Love
Sandy
Schwedt

## Flowerland

"Best Wishes and Congratulations"

**1365 Highland Ave.**

**Phone TU 3-8513**

Le Roy,
Its really been
fun knowing you this
year, especially in typing.
I hope to see you next year.
Have fun this summer. Lots
luck to you in the future
Love
Betty
Gilmore

Le Roy,
It has been
great knowing you
this year and fun
too, especially in geometry
Best of luck to
a real nice guy.
Sandy Harkness

## Empire Dodge-Dart

**TWO LOCATIONS TO SERVE YOU**

**635 "E" Street**

**494-E Base Line**

## Sounds Familiar — "I haven't got a date yet!"

## Lyle's Record City

**The place to hear and buy the latest records.**

**HI FI AND STEREO EQUIPMENT**

**THE ONLY CAR TO BUY**

**THE ONLY PLACE TO BUY**

## Jack Coyle Chevrolet

**Have a Coke**

**Coca-Cola Bottling Co.**

San Bernardino

---

**Sounds Familiar** — "Where are you supposed to be this period?"

---

**Francis Shop**

412 W. Highland Ave.

THE PLACE TO BUY AND LEARN

**House of Tewksbury**

208 E. Highland

**Devenot's**

307 Highland Ave.

**Sounds Familiar** — "Flying milk cartons at lunch"

**Puthoff Pharmacy**

YOUR DEPENDABLE PRESCRIPTION
DRUGGIST SINCE 1922
Base Line and "E"

**Ideal Cleaners**

THREE LOCATIONS
825 "E" Street
2310 Sierra Way
1421 Highland Ave.

**Tibbett's Paper and Paint**

FINEST IN DECORATION SUPPLIES
1255 "E" Street

**Wilson's Texaco Service**

285 East Base Line
WE GIVE S & H GREEN STAMPS

**Security First National Bank**

Highland and Wall Ave.
San Bernardino

**"Perfect Refreshment" 7-Up Bottling Co.**

San Bernardino

**Sounds Familiar** — "What did you get on your report card?"

**Malen's Apparel Shop**

24629 Baseline

**Alkana's Flowers**

495 S. Waterman Ave.

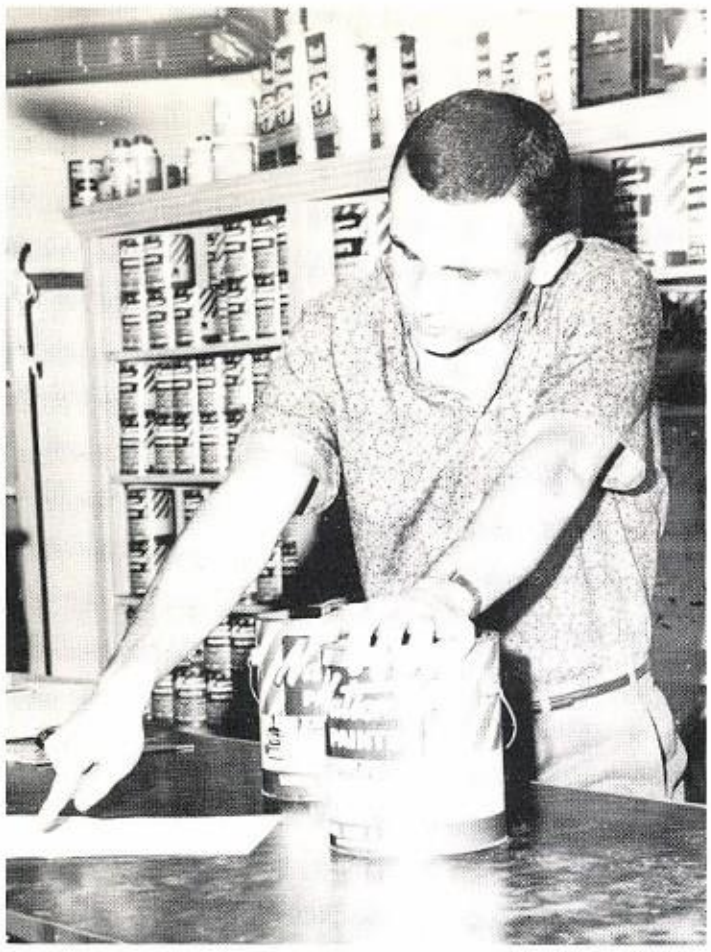

**Lund's Paint**
200 East Highland Ave.
San Bernardino

## Best Wishes

Remember Us for Weddings and Funerals

**HILTON'S HOUSE OF FLOWERS**
Highland and "D" Street

**CURRIES FLOWERS**
272 East Highland Ave.

## Art Hick's Chevron Service

24 HOURS TOW SERVICE
BODY AND FENDER REPAIR
LUBRICATIONS

26489 Baseline at Victoria St.
Highland

Leroy, Good in the following year. Have a wonderful summer, your friend, Terre Rausch

## Sounds Familiar — "Did you study for the test?"

Custom Cuts by Doug

**Country Squire Barber Shop**

2594 Second Ave., Muscoy

## Kirtley and Reid Mobil Service

108 West Highland Ave.
San Bernardino
Phone TU 6-3210

## Ossa Music Co.

421 Highland Ave.
San Bernardino
Phone TU 3-9210 TU 3-9211

**La Paloma**
**Mexican Foods**

161 W. Highland Ave.
TU 2-9302 — TU 3-7581

**Bailey Brothers**
**Insurance Agency**

GENERAL INSURANCE
1253 "E" Street

Vice Pres. Vice Pres.

**El Rancho Market**

27215 Baseline
Highland

**Sounds Familiar** — "Graduation Walk—Cha-Cha-Cha"

**The Gardens Pharmacy**

24640 Baseline
San Bernardino

**Harvey's Texaco**

2105 "E" Street
San Bernardino
Phone TU 3-7541

"Future Executive"

**American National Bank**

Court and "E" Street
San Bernardino

**Mitchell's Electric**

Appliances Store
24690 East Base Line
TU 42-2111

**Garner Ford**

532 "D" Street
San Bernardino, Calif.
TU 8-3861

**Dot's Beauty Salon**

Dorothy Brewster
7009 Del Rosa Ave.
TU 43-6227

**Sounds Familiar** — "Just can't wait for Easter Vacation."

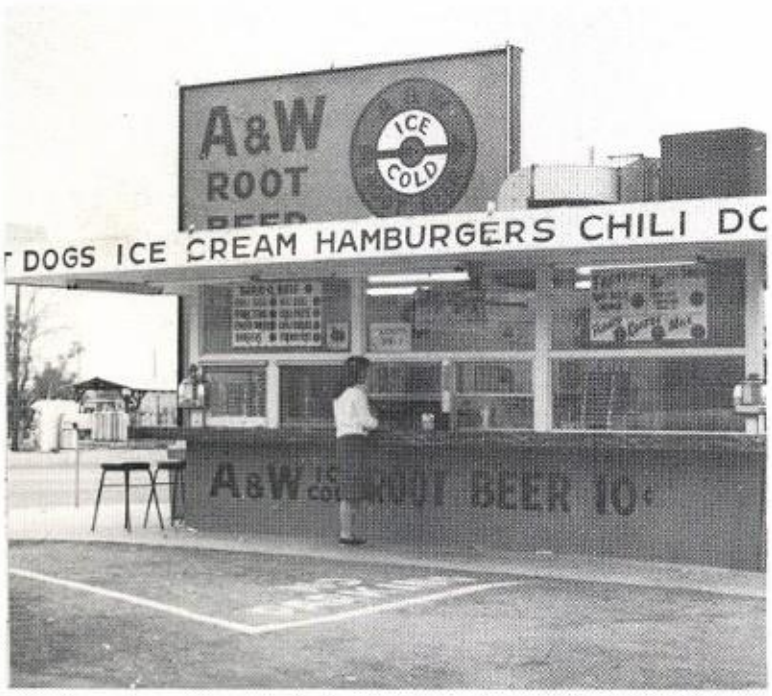


**A & W Root Beer**

4276 Sierra Way
1279 West Base Line

**Santa Fe Federal**

Savings and Loan
701 "E" Street
479 4th Street

## Norton's Pet Shop

Complete line of pet supplies.
Phone:
GI 8-3834 25979 Base Line

## Joe Lazar Cadillac

731 "E" STREET
Phone: TU 6-6507

## The Food Bank

24822 E. Baseline St.

## Sounds Familiar — We WON! We WON!

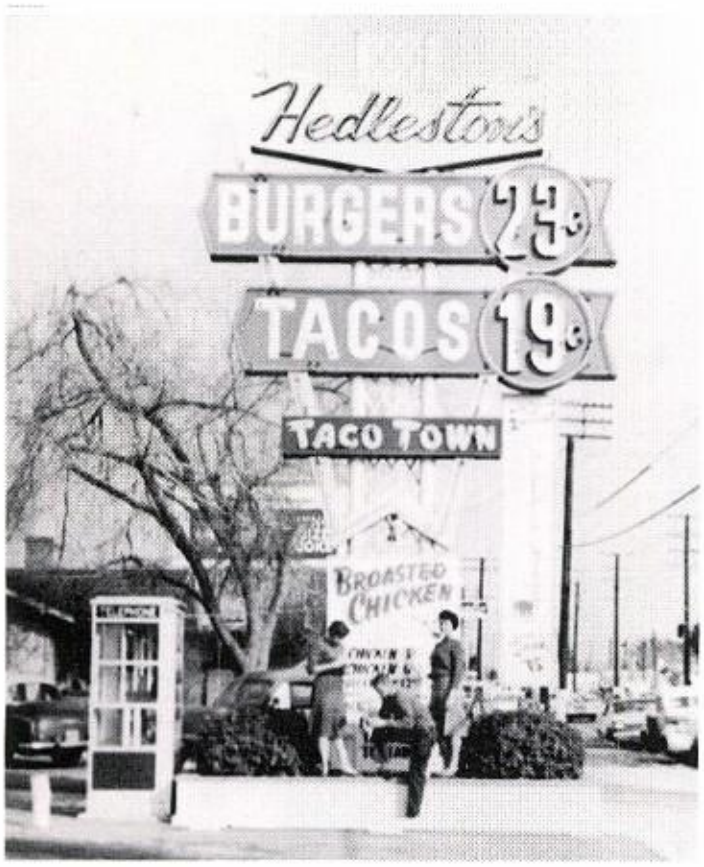


## Hedleston's Drive-In

THE place to eat
520 E. Baseline St.

## The Mid Town Bowl

973 "E" Street

## The Harris Co.

3rd and "E" Streets
San Bernardino, Calif.

## Alice's Donut Hut

Good Coffee—Fresh Donuts—Donuts to Go
1162 E. Highland Ave.
The McAfee's
Alice & Mac

## John Fiscallini Realtor

248 East Highland Ave.
San Bernardino, Calif.
Phone TU 2-1291

**Sounds Familiar** — I haven't got time

## E & E Renta Tux

The Very Finest in Formal Wear
889 "D" Street
San Bernardino, Calif.

## Sinn's Sign Shop

Phone TU 3-8741
908 East Highland Ave.
San Bernardino, Calif.

## San-Hi Lanes

Free Instructions
Phone TU 2-2571
1500 West Highland Ave.
San Bernardino, Calif.

**Congratulations... from the parents and faculty**

**Parent Teachers Association**

**The Booster Club**

**Faculty Wives Club**

**The Faculty Club**

**Robinson's Men's Wear**

380 N. "E" Street
San Bernardino, Calif.

**Sounds Familiar** — Honest! We ran out of gas . . .

**Barnum & Flagg**

School Supplies, Business Equipment
439 Court Street
San Bernardino, Calif.

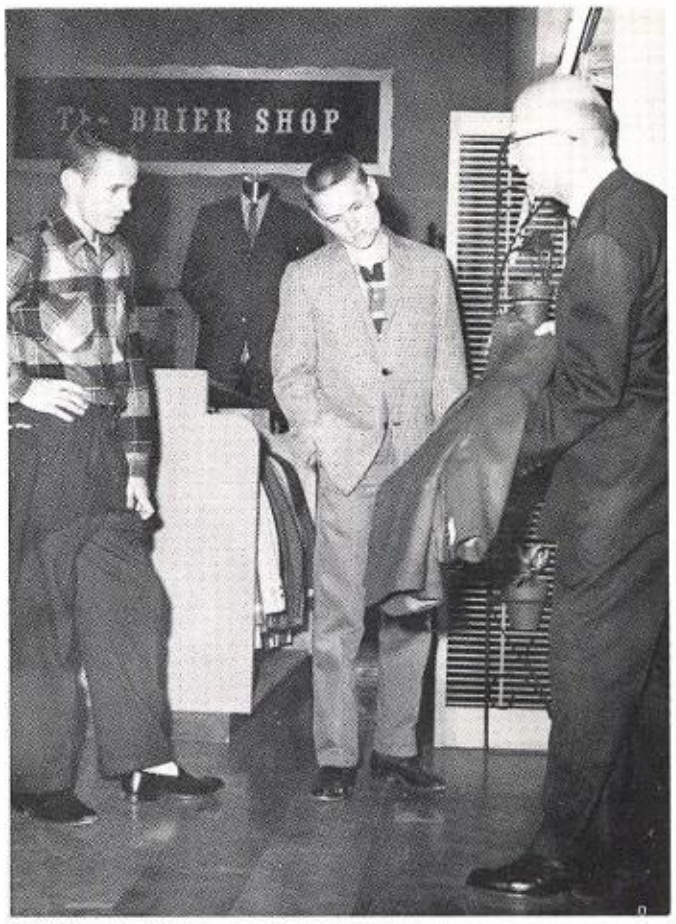


**Black's Men's Wear**

411 N. "E" Street
San Bernardino, Calif.

# Congratulations to the class of 1960 from your Pacificana sponsors.

Ron L. Ballard M.D.

Mark S. Brown D.D.S.

H. W. Henken M.D.

Donald G. Cannon M.D.

Ben Miano M.D.

San Bernardino Medical Group

John Preston Miller M.D.

W. Ogden M.D.

Francis Van Ison D.O.

Emmerson's Valley Mortuary

Highland Chamber of Commerce

## "1960 Yearbook Mascot"

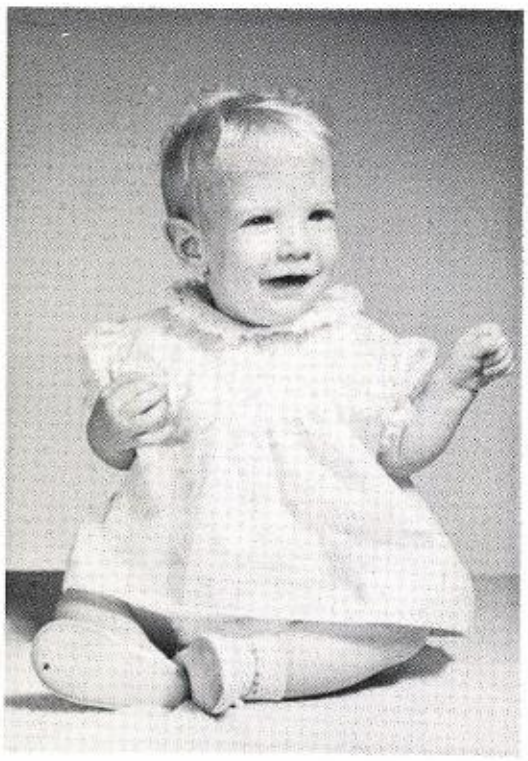

Lee Anne Nielsen
Born September 25, 1959

## "Best Wishes to the Class of Eminence"

We of the 1960 Pacificana staff salute you. Your achievements and accomplishments have been carefully recorded within these pages. May this book stand as a lasting tribute to you, the Class of "60."

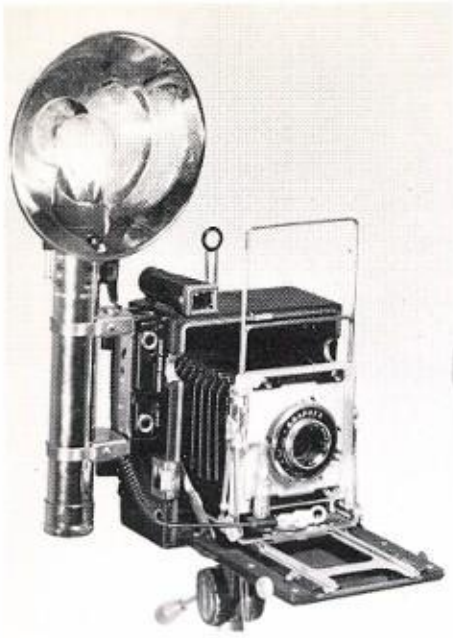

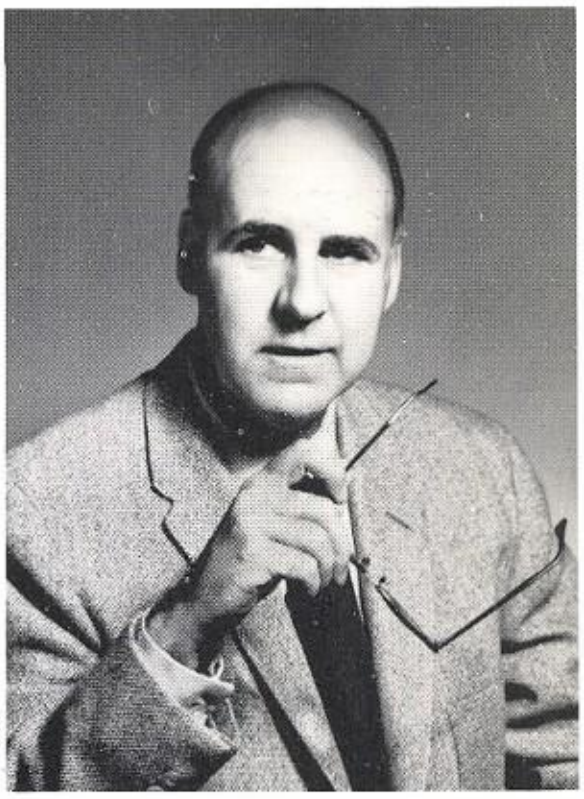

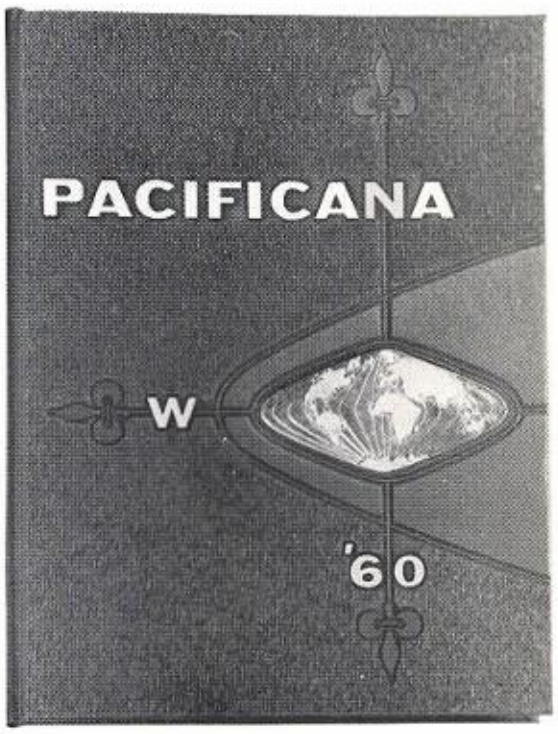



# Tom Bernard Photography

Bernard's Studio
1661 North "E" Street
San Bernardino, Calif.

**TU 6-2108**

# Index

## Administration


Bailey, Dr. Kenneth ..... 184, 186
Boettcher, Gertrude ..... 7, 154, 157
Brickley, James ..... 7, 43
Hansen, Steve ..... 8
Stancer, George ..... 8, 146


## Faculty


**A**

Atkinson, Darrel ..... 14

**B**

Bader, Dorothy ..... 17
Bahr, John ..... 24, 170
Betts, Howard ..... 24, 173
Bone, Al ..... 173
Bowe, Mary ..... 13, 173
Brady, Ralph ..... 12, 177
Brame, Charles ..... 22
Broadhurst, Mary ..... 14
Brooks, Douglas ..... 21, 181
Brown, Vera ..... 14
Brown, Quincy ..... 13

**C**

Caulo, Ralph ..... 22, 181
Chambers, Bud ..... 14
Chous, Alice ..... 14, 61, 158
Clark, Howard ..... 24
Cleveland, Claudia ..... 13, 174
Coffin, Dick ..... 22, 174
Coplin, Dorothy ..... 13
Curtis, Pat ..... 13

**D**

Doolittle, Dorothy ..... 14
Duden, Harlan ..... 14

**E**

Ewers, Tom ..... 22

**F**

Fowley, Norm ..... 22
Ferris, Bill ..... 24
Fotia, Jim ..... 12, 176
Fuller, Ester ..... 14

**G**

Gordon, Greta ..... 14
Green, Dick ..... 17
Grenfell, John ..... 4
Gresham, Clara ..... 17, 206

**H**

Hall, Roger ..... 24, 173
Haney, Eileen ..... 9
Harbaugh, Harry ..... 12
Hempstead, Martha ..... 14, 161
Herbert, Charles ..... 15, 51, 169
Hoel, Dave ..... 22, 61, 165

**J**

Jeffords, Margaret ..... 12
Jensen, Ruth ..... 12
Jones, E. C. ..... 15, 146

**K**

Kalnin, Charles ..... 22
Ketcham, Paul ..... 17
Krabill, Bill ..... 17, 18, 158

**L**

Lackner, Russ ..... 22, 175
Lash, Joe ..... 21, 181, 185
Lawrence, Peg ..... 18, 21, 206
Letro, Bob ..... 22, 23, 168
Lewis, Bill ..... 186, 195
Lewis, Ruth ..... 15, 165
Liles, Al ..... 22, 199
Lindblom, Marie ..... 23
Lindt, Chet ..... 18
Lopez, Louis ..... 23, 106
Lindy, Don ..... 18, 172, 173, 176

**M**

McCoy, Keith ..... 23, 176, 204
McCullough, Jack ..... 12, 49
McGregor, Don ..... 23, 176
Macomber, Bob ..... 17, 18, 174
Martinez, Marty ..... 23
Meade, Bob ..... 16, 18, 171, 202
Miller, Jim ..... 24
Miller, Marilyn ..... 15
Morrison, Charles ..... 15

**N**

Narramore, Gerald ..... 15
Nedved, Laddie ..... 18
Neel, Bill ..... 18, 181, 202
Nielsen, Les ..... 12, 32, 33
Niemeyer, Don ..... 23, 176

**O**

Olds, Carl ..... 25
Overby, Eunice ..... 23, 146

**P**

Painter, Charles ..... 18, 177
Page, Joe ..... 21, 176
Park, Gordon ..... 23, 161
Peterman, Bernice ..... 21, 206
Peterson, Kathryn ..... 13, 167
Pieper, Margaret ..... 13
Poindexter, Mary ..... 12, 159, 166
Postema, Ray ..... 13, 193
Preston, Blanche ..... 15
Rehaume, Ron ..... 15

**R**

Rush, Elizabeth ..... 15, 61

**S**

Schuiling, Walt ..... 23, 106
Serfass, Miriam ..... 15
Signor, Angela ..... 16
Simpkins, Keith ..... 25
Smilac, Walt ..... 18
Southworth, Harold ..... 18, 194
Sturges, Dave ..... 25

**T**

Taylor, Glenn ..... 16, 175
Thames, Baxley ..... 16
Thomas, Bill ..... 18
Thompson, Doris ..... 13, 106
Totten, Jessie ..... 21, 166, 206
Toms, Sid ..... 25

**V**

Vaughn, Jo ..... 19

**W**

Webster, Bob ..... 21
Wiles, Alma ..... 21, 35, 156, 206
Winsor, Ken ..... 16, 158
Wolf, Don ..... 13
Wood, Charles ..... 16, 169
Wright, Harriet ..... 19
Wyss, Betty ..... 21, 206

**Y**

Young, Dan ..... 19


## Secretaries


Bacon, Delores ..... 9
Bullock, Harriett ..... 9
Cooper, Leora ..... 9
Dawson, Peggy ..... 9
Floyd, Wanda ..... 9
Gilbert, Mary ..... 9
Grimm, Ruthe ..... 9
McCoy, Lois ..... 9
Malone, Helen ..... 9
Perrine, Inez ..... 9
Perry, Rose ..... 9
Rodgers, Judy ..... 9
Stark, Nanci ..... 9


## Special Services


Helice Carmichael, Cafeteria ..... 8
Dorothy Brooks, Nurse ..... 8
Hank Hankles, Custodian ..... 8
Ted Shove, Security Officer ..... 8

After thirty-seven years of teaching, twenty - four of which were spent in the San Bernardino City School System, Mr. Gordon Park retired from his active career.

A native of San Bernardino, he graduated from San Bernardino High School.

At one time he was foreman of Los Flores Ranch in Summit Valley which is one of the oldest ranches in this area. His teaching career started at Elsinore, where he was the athletic coach. He was Principal of Barstow Union High School and Principal of Sturges Junior High School which is here in San Bernardino. Following, he was Superintendent of San Bernardino City Schools. He came to Pacific in 1953 as an administrative assistant. He sponsored the Latin-American Club.

Here at Pacific he added greatly to Pacific's culture and dignity in his quiet, gracious way. He had an understanding way with students whose problems were the type often overlooked by the average classroom teacher. Several graduates of Pacific have been able to graduate only through the efforts of Mr. Park whose faith in them inspired them to have faith in themselves. One of his greatest pleasures is seeing these students, whom he has helped to receive their diploma, become citizens of our community.

# Student Index

## A


Aaron, Diana ... 50, 82, 170
Abney, Shirley ... 109, 171
Ackerman, Ted ... 82
Adams, Carol ... 83
Adams, Carol ... 109
Adams, Glen ... 62
Adams, Leo ... 62, 165, 173
Adams, John ... 62
Adams, Judith ... 109
Adamson, Gary ... 109
Adkins, David ... 62
Adkins, Karen ... 49, 62
Agila, Lupe ... 83
Akam, Judy ... 19, 109, 157, 158, 165, 174
Akstull, Jacky ... 109
Albertson, Susan ... 39, 57, 109, 128, 159
Alcarez, Robert ... 62
Alexander, Dave ... 43, 83, 167
Alexander, Joan ... 48, 109
Alexander, Kyle ... 83
Allen, Cora ... 83
Allen, Doug ... 171
Allen, Joyce ... 62
Allen, Margie ... 83
Allen, Nina ... 83
Allen, Richard ... 62, 205
Allen, Ruby ... 83
Allen, Shirley ... 82, 170
Allen, Susan ... 62
Allen, Thomas ... 82
Alter, Carol ... 62
Alvarado, Frank ... 83
Alveti, Linda ... 83
Amos, Donald ... 62
Amundson, Merle ... 83
Anchales, Barbara ... 62
Anderson, Doug ... 83, 186
Anderson, Fern ... 109
Anderson, Jimmy ... 62
Anderson, Marlys ... 83
Anderson, Mary ... 43, 83
Anderson, Portia ... 83, 156, 157, 166, 169
Anderson, Raymond ... 83, 173
Anderson, Ralph ... 109
Anderson, Richard ... 109
Anderson, Russell ... 26, 170
Anderson, Warren ... 82, 170
Andrade, Joe ... 109, 165, 170
Andrews, Bill ... 62
Anton, Roger ... 62, 205
Anton, Sandra ... 62, 211
Anton, Tochtli ... 82, 157, 165, 174
Arden, Dick ... 36, 83, 174
Arias, Virginia ... 62
Armstrong, George ... 109
Arnold, Bob ... 83
Arratia, Mabdalena ... 83
Arvizu, Linda ... 62
Arvizu, Pauline ... 109, 161
Asher, Martha ... 83, 157, 169
Ashment, Connie ... 109, 211
Ashment, Irwin ... 46, 83
Atchison, Jan ... 83
Atchison, Joe ... 48, 62
Atkins, Mary ... 48, 83, 167
Atteberry, Bob ... 83
Attebury, Ervel ... 109
Attebury, Mary Ann ... 62, 211
Avalon, Woodrow ... 82
Auzene, Della ... 62
Ayling, Barbara ... 49, 82
Ayling, Virginia ... 109


## B


Babson, Jean ... 35, 109, 119, 157, 158, 161, 174, 209
Babson, Joan ... 110, 160, 211
Baca, Carmen ... 62
Bachman, Candi ... 62
Badeaux, Cherie ... 83
Bahnsen, Carl ... 110
Bahr, John ... 83, 165
Bahr, Linda ... 37, 165, 168
Bail, Jeannie ... 83
Bail, Jeannie ... 110, 158
Bailey, Barbara ... 39, 110, 119, 122, 157, 159
Bailey, Ben ... 36, 45, 110, 119
Bailey, Betty ... 83, 156, 165, 169
Bailey, David ... 62, 205
Bailey, John ... 110
Bailey, Norman ... 83
Bailey, Sally ... 62, 170
Bailey, Sandra ... 62
Bailey, Steve ... 171
Baisenger, Judy ... 42, 110, 156
Baker, Cheryl ... 62, 168
Baker, Floyd ... 110
Baker, Gary ... 110
Baker, Maureen ... 43, 110
Baker, Phyllis ... 49, 174
Baker, Tony ... 83, 173
Baldwid, Eloise ... 83
Baldwid, Frank ... 110
Baldwin, Carol ... 62
Balosso, Norma ... 38, 83, 159, 166
Balza, Joe ... 62
Barbour, Becky ... 30, 38, 45, 57, 110, 140, 156, 157, 159
Barger, Sharon ... 48, 110
Barios, Mona ... 83, 161
Barker, Barbara ... 110
Barker, Helen ... 82
Barker, Richard ... 62
Barker, Timothy ... 62
Barkly, Charles ... 110
Barnes, Bruce ... 62, 195, 205


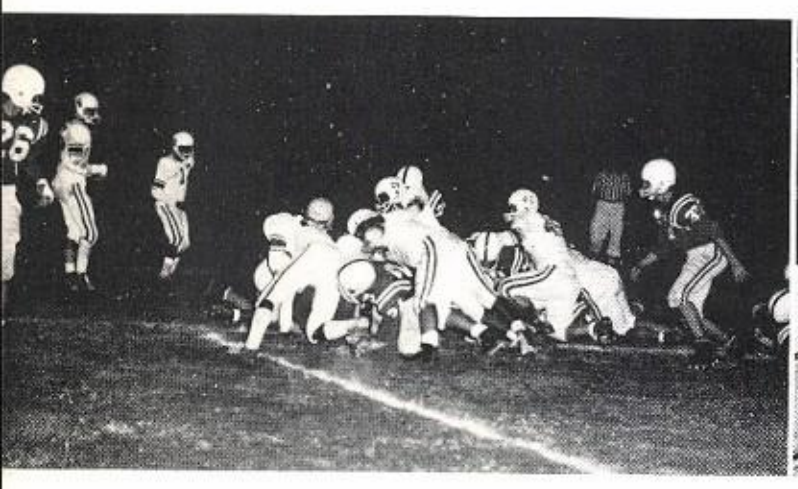

Barnes, Fred ... 43, 62
Barnes, Kathleen ... 49, 62, 158
Barnes, Maryetta ... 36, 82
Barnum, Patrick ... 62
Barrera, Edward ... 111
Barrett, Alan ... 83, 186
Barrett, Ron ... 43, 111
Barrios, Pauline ... 62
Barrows, Wendy ... 111
Bartlettes, Lynne ... 62
Barton, Anne ... 49, 62
Bashaur, Gloria ... 111
Basham, Marvin ... 83
Basham, Wayne ... 62
Bastedo, Sherry ... 48, 62
Bates, Darleen ... 49, 83, 156, 170
Bates, Diane ... 62, 169
Bates, Gary ... 62
Bates, Susan ... 83
Batey, LaVern Ruth ... 62
Batt, William ... 62
Battisto, Beverly ... 83
Battle, Jon ... 46, 49, 83
Baucom, Jear ... 83
Baucom, Jean ... 49, 111
Baur, Charlene ... 42, 111, 157
Beardsley, Cordy S. ... 111, 170
Beardsley, Georgia ... 48, 82
Beasley, Buddy ... 82
Beatson, Ed ... 30, 111, 157
Beatson, John ... 167
Beattie, Donald ... 62
Beatty, Sonja Arlene ... 43, 62
Beatty, Toni ... 111
Beauchaine, Bonnie ... 62, 169
Beares, Sharlene ... 62
Beauers, Terra ... 83
Beaumont, Louise ... 83
Beckman, Jim ... 62
Becker, Charles ... 62
Becker, Steve ... 30, 49, 61, 62, 168
Becker, Violet ... 62
Beckman, Bill ... 83
Beebe, William ... 111
Beebe, JoAnn ... 83
Beeker, Larry ... 83
Beeler, Joe ... 43, 111, 165
Behan, Larry ... 202, 220
Behm, Shirley ... 62
Behr, Linda ... 62
Behrens, Robert ... 111, 171
Bell, Clara Jean ... 47, 111
Bell, John ... 111
Bell, Willie ... 49, 62
Benbow, Richard ... 111, 119, 202
Benbow, Robert ... 112, 119, 169, 174
Bennedict, Alan Raymond ... 62
Bennedict, Cheryl ... 48, 83
Benendict, Darlene ... 62
Bennett, Billie ... 83
Bennett, Brenda ... 62
Bennett, John ... 171
Bennett, Sally ... 62
Bennett, Sharon ... 49, 62, 211
Benson, Dennis ... 62
Benson, John ... 83, 170
Benson, Lynette ... 112
Benton, John ... 43, 62
Berenbaum, Helen ... 82, 167
Berenbaum, Marilyn ... 62, 167
Bergman, Johnny ... 112
Bergmann, Sharon ... 112
Bernaert, Jim ... 112, 170, 188
Bernaert, Joe ... 62
Berndt, Joyce ... 112
Berndt, Thomas ... 49, 82, 157, 165
Berry, Mary ... 112
Bertolina, Charles ... 62, 186
Bethurum, Gwen ... 112
Betton, Criscella ... 83, 167
Biddinger, Judi ... 112, 159
Birge, Gordon ... 83
Birnkrant, Bill ... 112
Bitoni, Larry ... 63, 170, 202
Bittner, Cassandra ... 83
Blackburn, Gary ... 83
Blackman, Nelvic ... 43
Blackwell, Diane ... 83
Blackwell, Leon ... 62
Blair, Ben ... 43, 83
Blakley, Pat ... 83
Blanton, Fred ... 83, 173
Blomquist, Richard ... 112
Blum, Ray ... 62, 202
Bly, Virginia ... 82
Boaz, Terry ... 112
Bockover, Larry ... 63
Bodman, Gary ... 63
Boehm, Gary ... 63
Boese, Lee ... 82
Boese, Susan ... 83
Bogh, Larry ... 63
Bogh, Lynn ... 112
Bohman, Juanita ... 112
Boles, Kristina ... 83
Boliver, Helen ... 63
Boliver, Ray ... 83
Bolton, Ray ... 83
Bolyarde, April ... 63
Bonak, Barbara ... 63
Bond, Carole ... 112, 157
Booken, Charles ... 49, 83
Boon, Cheryl ... 83, 161
Boone, Leona ... 63
Boren, Sandra ... 63
Bosley, Kathleen ... 49, 63
Bothell, Bill ... 63
Bothell, Joe ... 112, 173
Bothell, Richard ... 63
Bothke, Dianne ... 46, 48, 63
Bourassa, Joan ... 83, 158, 159, 166
Bouton, Virginia ... 83
Bowers, Kathy ... 42, 49, 84, 174
Bowman, Mike ... 30, 112, 165, 170
Boyd, Gary ... 63
Boyd, Teri ... 63, 169, 170

Boyer, Bill 63
Boyton, Jana 49, 63
Bozworth, Jonnie 84
Bradford, William 84, 167, 174
Braham, Howard 112, 171, 180, 182, 188, 189
Bracey, Mary 63
Bradshaw, Elyn 63
Brandfield, Vince 63
Brandseth, Robert 63, 194
Branson, Judi 63
Brayton, Mary 42, 44, 47, 159, 166, 174
Brazelton, Mac 84, 167
Breed, Kay 63
Brekhuis, Jim 112
Brewer, DeWayne 84, 167, 194
Brewer, Sandra 63
Brewster, Karen 84
Brickley, Richard 63
Bridges, Bill 63
Brimmer, Geraldine 33, 46, 112, 158, 174
Brimmer, Jay 84
Brinkerhoff, Gayle 48, 112
Bristoll, Karen 36, 63
Briscoe, Pete 112, 165
Bristoll, Karen 49, 112, 159
Brittain, James R. 113, 165, 175
Britton, Keith 63
Britton, Richard 84
Broadway, Bob 63, 175
Broce, Sandra 63
Bromar, Jim 84
Brooks, Becky 63, 211
Brooks, Bonnie Jeanne 48, 49, 113, 160, 173
Brooks, Susan 49, 84
Brooks, Susan 48, 63
Brooks, Vernon 84, 194
Brower, Bill 84
Brown, Ann 84, 161, 174
Brown, Dennis 113
Brown, Gary 84
Brown, Jim 29, 113, 171
Brown, John 46, 63
Brown, Larry 84, 202
Brown, Mariam 84, 156, 161, 169
Brown, Marilyn 29, 34, 47, 113, 157
Brown, Roberta 63
Brown, Sue 48, 113, 160, 174
Brunk, Mike 46, 171, 180, 182
Bruno, Roy 84
Bryers, Joan 113, 170
Bubon, John 63
Bubier, Marie 48, 84
Bubier, Shirley 48, 63
Buchanan, Sue 63
Buchman, Dee 84, 159
Buchman, Sherryl 113, 159
Bullard, D. 48, 49
Bunch, Carol 49, 84
Bunch, Helen 49, 63
Bunker, Wayne 113
Burbank, Allen 63
Burbank, Don 84
Burgo, Bill 84, 173
Burger, George 84
Burkette, Carmalette 63
Burkette, Karen 63
Burkeybile, Bill 113, 173
Burkeybile, Dianne 63
Burnett, John 63
Burnett, Robert 84, 165
Burns, Valerie 63
Burr, Bruce 113
Burr, Pam 63
Burris, Ralph 63
Burrow, Reba 63
Burton, Gary 84
Busier, Diane 42, 48, 49, 84, 169
Busselle, Julie 113
Butcher, Tommy 84
Butler, Alice 84
Butler, Sue 63
Butt, Keith 84, 165
Buxton, Jim 113
Bybee, Del 43, 46, 63
Byfield, Elaine 113
Byfield, Larry 63
Byrd, Betty 63


## C


Calderon, Inez 63, 161
Caldwell, Judy 30, 113, 156, 157, 158, 165
Caldwell, Ronald 84
Cale, Jimmy 113
Cales, Marsha 63
Callahan, Andera 37, 63, 217
Calleros, Mary Ann 49, 113, 161
Cameron, Jim 113
Cameron, Ricki 42, 113, 171
Cameron, Steve 113, 170, 205
Campbell, Benny 113
Campbell, Dene 113
Capece, Jack 113
Capelle, Victoria 84
Cardoza, Delfina 113
Carlock, Ken 63, 205
Carlson, George 63
Carman, Darlene 84
Carmichael, Carol 30, 47, 48, 114, 160, 161
Cares, Jerrilyn 63
Carr, Jane 84, 210, 211
Carrillo, Emma 84
Carrillo, Lonney 114
Carruther, Jim 84
Carson, Kaye 63
Carter, Douglas 63, 168, 205
Carter, Robert 63
Carter, Russell 63
Carter, Stan 43, 63, 186
Carter, Stephen 31, 84, 158, 168
Carter, Vincent 63
Carver, Mel 34, 114
Casey, Pat 84
Cassady, Don 114
Castillo, Gloria 84
Castillo, Helen 63
Castledine, Marie 48, 114

Cathey, Jerry 171
Cattano, Janet 114, 157, 158
Caughman, Sandra 63
Cavanaugh, Joe 63
Cavanaugh, Cathy 84
Ceniciros, Conrad 84
Centofanti, Roselyn 114
Cervantes, Rosemary 114, 161
Chaboucas, Don 168
Chacon, Charles 84
Chacon, Sandra 48, 84, 161
Chaffee, Roger 114
Chambers, Bill 114
Chance, John 63, 186, 202
Chance, Sandra 48, 63
Chandler, Jim 114, 165
Chapin, Margi 84
Chaplo, Sharon 84
Chapman, Janice 63, 158, 165
Chapman, Norbert 64
Charlton, Donna 64, 170
Chastain, Nancy 64
Chatman, Laura 84
Chavey, Gilbert 64
Chavez, Alice 35, 84
Chavez, Linda 114
Cheairs, Sue 115, 159, 170
Cherry, Lynne-Tanya 115, 156, 159, 161, 169, 174
Chester, Bonnie 84
Chiboucas, Donald 64
Chilcott, Gary 31, 115, 173, 180, 182, 202
Childerhose, Judy 115
Childers, Roy 64
Childers, Wanda 116
Childs, Sharon 64
Choate, Lois 42, 116
Christensen, Steve 85
Christenson, Mike 116
Christianson, Richard 85
Chudacoff, Marsha 32, 42, 85, 151, 158, 159, 166, 218
Church, Bill 64
Ciampanella, Kim 49, 64
Clark, David 116
Clark, Jesse 64
Clark, Jo Alyce 85, 137, 165, 169
Claunch, Larry 64, 173
Cleary, Mike 116, 173
Clem, Gary 116, 189
Clemenger, John 43, 85, 173
Clements, Douglas 85
Clemons, Carolyn 64
Cleveland, Sharon 85
Clyman, Linda 48, 49, 116
Coapman, Art 64
Cocke, Richard 64
Cockrell, Ray 64
Coffee, Patsy 33, 85, 158, 159, 218
Coffman, Dale 116
Coggeshall, Dennis 85
Colburn, Terri 64
Cole, Dwight 64
Colegrove, De Wight 116
Colegrove, Grace 64, 211
Coleman, Dicksie 35, 49, 64
Collette, Marty 85
Collins, Katy 85
Collins, Ginger 39, 116, 159, 219
Collins, Rodney 85
Calvin, Ray 64
Congleton, Jim 116
Conley, Millie 64
Contreras, Joe 85, 161
Conway, Jimmie 85
Cook, Lara Jo 64, 165, 174
Cooke, Lillian 85
Cooley, Mary 42, 85
Cooper, Carolyn 42, 85, 157, 158, 168, 174
Cooper, Gayle 64
Cooper, John 64, 202
Cooper, John 116, 202
Cooper, Joyce 49, 116
Cooper, Maude 84
Cooper, Pam 29, 57, 116, 161, 166, 170
Copeland, Jim 85, 157, 170
Corcovelos, Joanna 85
Cornell, Gary 43, 64, 170
Cortez, Delia 116, 161
Costello, Tom 64
Couch, Fritie 64
Coussoulis, Tina 116, 174
Cover, Chuck 85, 157
Cowan, Mel 116
Cowell, Chris 116
Cowell, Linda 43, 47, 85
Coy, Carolee 85, 170
Coyle, Jeff 85, 186
Craig, Linda 64
Craig, Ron 85, 173
Craul, Paul 64
Crawford, Charles 64, 202
Crawford, Dean 117
Crawford, Eugene 49, 64, 186
Crawford, Oscar 117
Crawford, Steve 64, 202
Crawford, Terry 64
Creekmore, Jack 85
Creller, Jim 117, 171
Crew, Judy 85
Crew, Lonett 49, 117
Cross, Keith 64
Croxson, Carol 85, 160
Crum, Barbara 64
Crum, Orland 64, 193
Cummins, Harriet 48, 49, 85
Curley, Brian 117
Curtze, Cathie 64


## D


Damus, Paul 117, 158, 165, 173
Daneke, Robert 85
Daniels, Eddie 171
Danielson, David 64
Darling, Joan 64
Darnell, Clay 85, 173
Darr, Pat 64

Dase, Pat ... 42, 85, 159, 168
Davidson, Barbara ... 85, 170
Davidson, Daniel ... 43, 46, 117
Davidson, Linda ... 117, 158, 165
Davies, John ... 85, 165
Davies, Julie ... 42, 85
Davies, Ralph ... 85
Davis, Anna ... 64
Davis, Claudia ... 85
Davis, Dianne ... 117, 157
Davis, George ... 64
Davis, Jim ... 117
Davis, Judy ... 48, 85
Davis, Mary ... 117
Davis, Pat ... 117, 161, 169, 174
Davis, Ralph ... 117, 165
Davis, Scott ... 85, 165
Davis, Stan ... 117
Davis, Trudy ... 65
Davis, William ... 85
Davisson, Sandy ... 64
Dean, Arthur ... 117, 165, 180, 188, 189, 202
Dean, Linda ... 117, 174
Deatherhge, Marion ... 64
Decker, Helene ... 117
Deckler, Michael ... 64, 196
Degan, Jerry ... 85, 196
Deiley, Valerie ... 85
DeJean, Vicky ... 64
Delahousie, Sharon ... 85
De LaTorre, M. ... 49
Del George, Chris ... 65
Del George, Sandra ... 42, 106, 117, 219
Dennett, Monte ... 118
Derby, Joan ... 65
DeShaza, Robert ... 65, 195
De Silva, Mike ... 85
DeTinne, Gene ... 85
DeTinne, Howard ... 85, 173, 174
De Weese, Mike ... 118, 165, 173
Dickson, Bob ... 85, 167
Diel, Alberta ... 37, 65
Diggs, Janet ... 85, 174
Dixon, Bob ... 193
Dixon, Dan ... 65, 157
Dixon, John ... 86
Dixon, Norma ... 86
Doake, Kelly ... 48, 118
Dodson, Jay ... 65, 186
Dodrill, Steve ... 65
Donahoe, John ... 87, 186
Dooley, Denniis ... 87, 196
Dooley, Dorenda ... 65
Doolie, Jim ... 87
Doolittle, Bill ... 65
Doran, Diane ... 65
Daswell, Warner ... 65
Dotson, Keith ... 65, 193
Douglas, Keith ... 118
Dowell, Donna ... 65
Doyle, Lois ... 47, 65
Doyle, Mike ... 65
Dragotis, Sandy ... 118
Drake, Lori ... 65
Drobnick, JoAnn ... 87, 160
Dubois, Jim ... 65
Ducksworth, Willie ... 87, 182, 202
Dudley, Glen ... 65
Duenes, Tom ... 65
Duffy, Kathy ... 87
Dugan, Charles ... 65
Duggins, Nedra ... 48, 87
Dull, Gene ... 118
Dumouchelle, Don ... 86
Duncan, Mary ... 86
Dunham, Larry ... 87
Dunmeyer, Phil ... 118, 119, 171, 202
Dunmeyer, William ... 118, 119, 157, 172
Dunn, Beverly ... 48, 87
Dunn, Kathy ... 48, 118
Dunn, Kent ... 170
Dunn, Margaret ... 49, 65
Duns, Nancy ... 157
Dyal, Karen ... 3, 47, 56, 57, 118, 123, 159
Dyck, Kit ... 65, 170
Dyckman, Victoria ... 118
Dye, Henry ... 118, 173
Dyer, Larry ... 87
Dyer, Lonnie ... 87
Dyers, Lee ... 87
Dyess, Nora ... 118


## E


Earls, Galen ... 65, 202
Earls, Harold ... 87
Earls, Janeth ... 118
Easley, Robert ... 65, 205
Eaton, Bob ... 87
Eberly, Bill ... 65, 186
Eckland, Dixie Lee ... 86
Eddy, Bob ... 87
Edgar, Sharon ... 48, 87, 157
Eden, Janice ... 35, 87, 156, 158
Edwards, Carol ... 49, 65
Edwards, Judie ... 118
Edwards, Noma ... 65
Edwards, Phyllis ... 49, 118
Edwards, Vera ... 49, 86
Ehrhardt, Sandra ... 87
Elias, Dennis ... 65, 202
Elisalds, Daniel ... 65
Elliott, Joan ... 98, 157
Ellingson, Mary ... 87
Emerson, John ... 65, 173
Emerson, Velma ... 118
Erickson, Mary Ann ... 86
Erickson, Robin ... 28, 119, 159
Ericsen, Marvin ... 33, 87
Erlandson, George ... 87
Erwin, Susan ... 65
Escobar, Joel ... 86, 165, 169, 202
Eshelman, Shiela ... 48, 87
Espinosa, Linda ... 42, 87
Espinosa, Peggy ... 65
Espy, Sharon ... 48, 87
Estes, Cheryl ... 49, 65
Evans, Bob ... 65, 199
Evans, Larry ... 65, 168, 205

Evans, Linda ... 43, 87, 166
Evans, Jan ... 47, 87
Evensen, Margaret ... 65
Evered, Bernice ... 65
Everett, Mike ... 65
Eyres, Caroline ... 119
Eytcheson, Larry ... 65, 173


## F


Faber, Sharron ... 87
Fabrizio, Al ... 171
Fairchild, Bill ... 87
Fallis, Darryl ... 65, 186
Fallis, Harrell ... 65
Fallon, James ... 65, 202
Fallon, Ken ... 87, 167, 193, 201
Farmer, Marty ... 65
Farrell, Pat ... 86, 161, 169
Farris, Pat ... 119
Farris, Sharon ... 48, 86, 160, 174
Fasana, Lana ... 87
Fast, Denney ... 65
Feille, Edward ... 65, 204
Feist, Pam ... 47, 87
Feldman, Carol ... 65
Feldman, Choys ... 65
Feldmeir, Mike ... 186
Ferguson, Bonnie ... 43
Ferguson, Charles ... 186
Ferguson, Sandee ... 33, 87, 157
Ferguson, Sandra ... 49, 119
Ferguson, Yvonne ... 47, 49, 119
Ferio, Ruth ... 87, 211
Ferreira, Ed ... 87
Fetter, Jean ... 65
Fewell, James ... 119, 165
Fierro, Mel ... 119, 161
Fimple, Barbara ... 87
Fimple, Bruce ... 65
Fimple, Jerry ... 119
Firering, David ... 65, 173
Fisk, Kathy ... 119, 171
Fisk, Phyllis ... 65
Fitzgerald, Betty ... 43, 87
Fitzgerald, Carol ... 119
Fitzgerald, Marton ... 174
Flatt, Valerie ... 87
Fletchall, Gary ... 86, 173
Flores, Rudy ... 65
Flores, Toni ... 119, 174
Flory, Ron ... 86
Floyd, Dick ... 65
Floyd, Donna ... 43, 47, 65
Floyd, Linda ... 42, 48, 87
Fogg, James ... 29, 119, 158, 165, 168, 171, 173, 182, 201
Fogt, Mary Jane ... 49, 209, 210, 211
Foley, Val ... 87
Folgner, Suzanne ... 87
Ford, Linda ... 65
Formway, Joan ... 120
Fortner, Raymond ... 65
Fortune, Craig ... 65
Fortune, Sharon ... 87, 167
Fossum, Nancee ... 42, 84
Foster, Jimmie ... 87
Foster, Karen ... 120, 173
Foster, Laurie ... 65
Foster, Shiela ... 120, 156, 157, 158, 165
Fournier, Bill ... 46
Fouts, Connie ... 65
Fowler, Edward ... 48, 49, 119, 170, 172
Fowler, Elliott ... 48, 49, 119, 120, 171, 180, 182, 199, 201
Fowler, Mel ... 65, 201
Fowler, Pat ... 65
Fox, Bruce ... 46, 65
Fox, Jack ... 46, 87
Fox, Julie ... 86, 161
Foy, Ellan ... 41, 48, 48, 49, 120, 172
Foytik, Bruce ... 65
Francis, Marjorie ... 66, 173, 211
Frank Cami, ... 47, 86
French, Carolyn ... 48, 120
French, Judy ... 66
Freseman, Francis ... 66
Friedman, Susie ... 66, 174
Fries, Michael ... 66
Frisch, Jeff ... 87
Fritz, Carole ... 49, 120, 171
Frye, Joanne ... 84
Fulgham, Birdie ... 66, 207, 211
Fuller, Mike ... 48, 120, 165
Funari, Leo ... 120
Funk, Bill ... 84, 186, 194, 201
Funk, Judy ... 66, 170
Futch, Harry ... 66


## G


Gable, Terry ... 120
Gabriel, Tom ... 196, 201
Gahaz, Bonnie ... 87
Galarza, Bea ... 120, 161
Galarza, Ronnie ... 120
Gallo, Dwayne ... 87
Garcia, Greg ... 66
Garcia, Viola ... 87
Gardener, Sandra ... 120
Gardner, Carlene ... 120
Gardner, Penny ... 87
Garrard, Joyce ... 120
Garrett, Laird ... 66
Gates, James ... 120
Gaynor, Donald ... 120, 171, 205
Gee, Carolyn ... 66
Gee, Diane ... 87
Geesa, Patricia ... 86
Genemaras, Cynthia ... 120
Georgenton, Bonnie ... 66, 169, 170
Gerwig, Richard ... 66
Gibeau, Bonnie ... 36, 86
Gibson, Alfred ... 66, 173
Gifford, Mike ... 87
Gilbertson, Barbara ... 48, 87, 156
Giles, Parla ... 48, 87
Gilliams, Louisa ... 30, 31, 42, 120
Gilmore, Betty ... 66
Gilmore, Frank ... 87, 173
Girdenis, Fred ... 66

Gladwill, Mike 66
Glascock, Jane 87
Glaser, Ralph 87, 173
Glass, Louis 66
Gleason, Jerry 87
Gleen, Grace 66
Godden, Jerry 66
Goepfert, Kenneth 120, 196
Goff, Judy 48, 87
Goforth, Frank 88
Goggin, Carol 88
Gold, Michael 66
Goldenbee, Mike 66
Goldstein, Sandra 42, 120
Gomez, Georgia 88
Gonthier, Hugh 120
Gonzales, Charles 66
Gonzales, Fernie 88, 186
Gonzales, Lorraine 49, 66, 161
Gonzales, Rosalie 49, 88
Goodcell, Pat 38, 120, 122, 159, 170
Goodner, William 201
Goolsby, Alvin 88
Goss, Sandra 66
Gowins, Sue 88
Grace, Carolynn 47, 120, 156, 157, 158, 174
Grace, Patricia 66
Graddy, Judy 40, 121, 168, 217
Graham, Diane 42, 48, 88, 157, 161, 174
Graham, Donna 43, 88
Graham, Judy 37, 49, 66
Grandin, Julie 35, 88, 158, 170
Gravette, Janice 48, 88, 211
Gray, Eleanor 121, 309
Gray, Michael 36, 88
Green, Barbara 88
Green, Dan 29, 49, 121, 168, 171
Green, Jim 66
Green, Mosetta 121
Green, Roy 49, 88
Greene, Kim 88
Greenlee, Judy 88
Greenwood, June 66
Gregory, Alice 88
Gregory, Darrell 121
Gregory, Gary 66
Gregory, Judith 88
Gregory, Mike 88
Gregory, Roland 121
Gresham, Linda 66
Grieser, Marcia 88
Griffin, George 121
Griffin, Pat 88
Grigsby, Beverly 34, 88, 158
Grim, Sheila 43, 121, 157, 160, 174
Gronemyer, Milton 121, 202
Groover, John 88, 201
Gross, Janis 66
Groves, Robert 121
Guarjardo, Julio 88, 161, 196, 201
Gullion, Audele 121, 157, 174
Gunthier, H. 173
Gustafson, Michael 66, 201
Gutierrez, Annie 48, 88, 161
Gutierrez, Gabriel 66
Gutzwiller, Vicki 21, 156, 157, 158, 165, 174
Guzman, Ray 121, 161


## H


Hackman, Richard 66
Hackney, Fred 121, 173
Hadjes, Wayne 48, 49, 66
Hadley, Carol 48, 88, 169, 175
Hagman, Tom 66
Hahn, Byron 121, 152, 170
Hahn, Patti 165, 166
Hahn, Robert 196, 201
Haight, Bonnie 66
Haight, Francis 88
Haines, Judy 48, 66
Hajny, Charles 43, 66
Hale, Ronnie 66
Hall, Carol 66
Hall, Don 43, 173, 175
Hall, Phillip 88, 175
Hall, Steve 88, 167
Halloway, Beverly 67, 171
Halsey, La Rae 66
Halstead, Richard 66
Ham, Judy 48, 88
Hamaker, Rex 88
Hamilton, Karen 66, 175
Hamilton, Ron 121, 165
Hamilton, Steve 171
Hamilton, Terry 121, 170
Hammock, Carol 66
Hammock, Mitchell 121
Hammond, Elizabeth 66
Hampton, Dean 121
Hampton, Linda 48, 88
Hamey, Carl 88
Haney, Eugene 121
Haney, Frank 88
Hann, Patricia 66
Hann, Robert 88, 157, 196
Hanna, Birdie 121
Hanna, Catherine 89
Hanna, Martha 89
Hanna, Mary 66
Hanquet, Carolyn 40, 121, 168
Hansen, Marianna 89
Hansen, Robert 89
Hanson, Ronald 43, 89
Harbauer, Leroy 66
Harbauer, Mike 66
Harbaugh, Linda 47, 89, 156, 165
Harbeson, Lars 88
Harbeson, Muriel 49, 66
Hardin, Craig 121
Hare, Ever 66, 210, 211
Harkness, Sandra 66
Harmon, Dave 66
Harmon, Don 121
Harmon, Jerry 30, 167, 186, 193, 201
Harner, Sheryl 89

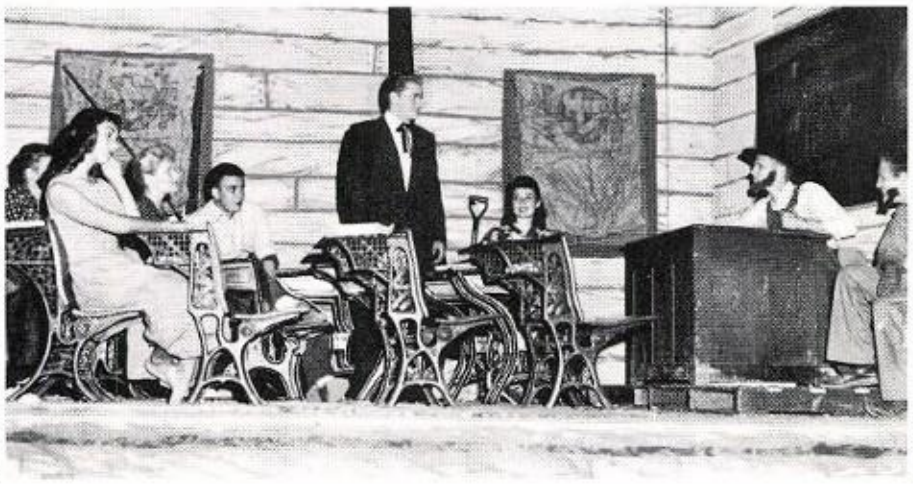

Harpe, R. 49
Harper, Freeda 89
Harper, John 66, 186
Harper, Steve 201
Harrell, Janice 89
Harrell, Sue 9
Harrington, Elin 48, 49, 123
Harris, John 123, 165
Harris, Kris 48, 123
Harris, Mary 48, 119, 123, 174
Harris, Sarah 49, 119, 123
Hartman, Sue 89, 170
Hartwell, Sandy 48, 89
Harwell, David 89
Hatfield, Charles 89
Hawkins, Gary 89
Hawkins, Kathy 43, 89
Hawkins, Linda 123
Hawkins, Sharon 123
Hawkins, Tom 89
Haydis, Marsha 123, 170
Hayes, Nancy 123
Hayes, Steve 89, 174
Hazas, Irene 123
Head, Norman 123
Head, Wayne 89
Heder, Sherry 49, 211
Hedgpeth, Verna 48, 124, 171
Hedler, Regina 67
Hedrick, Kirk 89, 186
Hedrick, Mary 67
Heibel, Jack 89, 202
Heiser, Pat 67
Held, Janet 89, 174, 207, 211
Hellyer, Bill 89
Heminger, Irwin 124, 171, 199
Hemphill, Doris 67
Henderson, Earnestine 67
Henderson, Tim 124
Hendricks, James 67
Hendrickson, Jorie 89
Henley, Carol 89
Henley, Daryl 124
Henley, Gloria 124, 168
Henning, Marion 30, 34, 124, 156, 157, 158, 161, 165
Henning, Mike 43, 67, 204
Henry, Angie 67
Henry, Lavinia 67
Henses, Chuck 186
Hequemburg, John 67, 204
Herman, Fred 43, 89, 171
Herr, Hazel 124
Herrara, Arnold 89
Hester, Nowelle 67, 170
Heyer, Judy 67
Hickey, Larry 43, 89
Hicks, Art 167, 186
Hicks, Barbara 124, 176
Hicks, Kathy 67
Higgenbotham, Mari 67
Hilbig, Rex 89, 167, 174
Hilborn, Blair 67
Hildebrandt, Donald 89
Hilfer, Ray 46, 67
Hill, David 124, 175
Hill, Diann 67
Hiller, Judy 48, 124, 210, 211
Hiller, Pat 43, 89
Hilton, Dennis 89
Hinds, Priscilla 89
Hinkleman, John 67
Hinton, Mary 49, 89
Hisons, Janis 48, 67, 211
Hitson, Sandra 67
Hobbs, Jim 124
Hobkirk, Robert 67
Hobson, Carolyn 124
Hodges, Eileen 67, 170, 209, 210, 211
Hodson, Dorothy 89
Hoefling, Kathy 124, 159, 161
Hoffman, Terry 89
Hofmaister, Gerald 90, 174, 204
Hogg, Jan 90
Holden, Judith 124
Holding, Cindy 124
Holladay, Fred 67
Holland, Glenda 90
Holloway, Barbara 124, 211
Holm, David 90
Holmes, Jay 67
Holmes, Mary 67
Holst, Le Roy 67
Holtz, Don 124
Holtz, Nancy 90
Hondros, Rena 90
Hood, Janice 125, 160, 175
Hooks, Judie 48, 49, 90
Hooley, Barbara 67
Hooley, Steve 125, 165
Hoover, Peggy 125, 156
Hopper, John 125
Hopper, Sharron 90
Hornbuckle, Craig 67, 201
Horning, Gloria 42, 47, 90, 159, 166
Horton, Helen 125, 174, 176
Horton, Holley 48, 90
Houghton, Ernest 67
Houston, Sandra 90
Hovde, Stan 90
Howard, Darrell 125
Howard, Hershel 90
Howard, Mary 90
Howe, Carol 48, 125, 157
Howell, Florence 49, 125, 157, 158
Howes, Mike 90
Hoxey, Jennifer 67
Hoxsey, Richard 90, 157, 174
Hoxsey, Richard 90, 157, 174
Hoyt, Don Etta 125
Hoyt, Mike 67
Hubbard, Barbara 67
Huckabaa, George 125
Hudgens, Pamela 125
Hudgens, Richard 125
Hudgens, Rosa Lee 67
Hudley, Sandra 67

Hudson, Bill 90
Hudson, Bob 125
Hudson, Jim 90, 186, 187, 204
Hudson, Jim 125
Hudson, Judy 67, 209, 211
Hudson, Susan 67, 170
Hudson, Susan 46, 91
Hughes, Charles 67, 201
Hughes, Connie 125
Hughes, Dennis 91, 157
Hughes, Kenny 91
Hughes, Linda 91
Hughes, Tom 91
Hull, Barbara 91
Hull, John 67, 201
Hull, Joyce 91
Hummel, Mary 91, 176
Humphrey, Barbara 125, 170
Humphries, Gail 91
Hunsaker, John 91
Hunt, James 67, 170
Hunt, Wayne 125
Hunter, Frank 196
Hunter, Kathleen 49, 68
Huntley, David 67
Hurst, Walt 125
Huston, Carolyn 125, 165
Huston, Stan
Hutson, Judy 91
Hyde, Elizabeth 68


## I


Ide, Joan 47, 159, 174
Imblorski, Jim 67
Ingram, Charles 91
Ingram, Jon 91, 173
Inman, Paul 125
Inman, Sherry 47
Isenberg, Paula 67
Isenberg, Sandi 40, 125, 159
Itzin, Judy 67
Ivey, Barbara 67
Ivey, Judy 125
Ivy, Richard 126


## J


Jackson, Bill 201
Jackson, Chris 91
Jackson, Donna 49
Jackson, Jerry 173
Jackson, John 49
Jackson, Lawrence 46, 126, 171
Jackson, Patsy 91
Jackson, Pauline 126, 146
Jackson, Sherry 57
Jackson, Terry 126
Jackson, Tom 91
Jacobs, Jan 174
Jacobs, Jerry 57
Jacobs, Jon 43, 47, 91, 173
Jacobs, Kenneth 19, 31, 126, 157, 172
Jacobsen, Karen 57
Jacobsen, Larry 126, 173
Jacobson, Judy 157, 159, 166
Jacobson, Scott 91
James, Dude 43, 91
Jamison, Steve 31, 168, 204
Janbaz, Gail 91
Jarnagin, Linda 126
Jeannotte, Bob 91
Jeffery, Peggy 57
Jeffords, M. 173
Jenks, Jan 46, 126, 160
Jenks, Warren 46
Jensen, Barbara 48, 157, 207, 211
Jensen, Bill 43
Jensen, Jeff 91
Jensen, Karen 42, 91, 174
Jeske, Kenneth 186, 193
Jessup, Mary 126
Joens, Roger 91
Joerger, Sherrie 91
Johannsen, Delores 91
Johl, Gaylen 91
Johns, Fred
Johnson, Allen
Johnson, David 47, 68, 170
Johnson, Donna 48, 91
Johnson, Fred 68
Johnson, Janice 68, 211
Johnson, Jim 119, 126
Johnson, Joe 119, 126
Johnson, Kay 49, 116, 126, 207, 210, 211
Johnson, Paul 126
Johnson, Roger 91, 202
Johnson, Shirley 43
Johnson, Teddy 68
Johnston, Colette 91
Johnston, Shirley 43, 47, 126
Johnson, Jake 196, 201
Johson, Linda 91
Johson, Peggy 91
Joiner, Linda 127
Joiner, Elizabeth 68
Jojola, Jacob 68
Jones, Bruce 91
Jones, Dawn 48, 49, 126, 157, 174
Jones, Don 47, 126
Jones, Leota 91
Jones, Ross 91
Jones, Walbert 68
Jones, Wanda 68, 174, 209, 211
Jonson, Mary 68
Jorden, Pat 68, 169, 171
Jorin, Eugene 68
Joyner, Callie 126
Juedemann, Harry 68
Julian, Sharon 42, 126


## K


Kaiser, Michail 126
Kalnin, Charles 91, 170
Kanady, Don 126
Kane, Patti 91
Kanham, Charles 69
Kaplen, Richard 91, 202

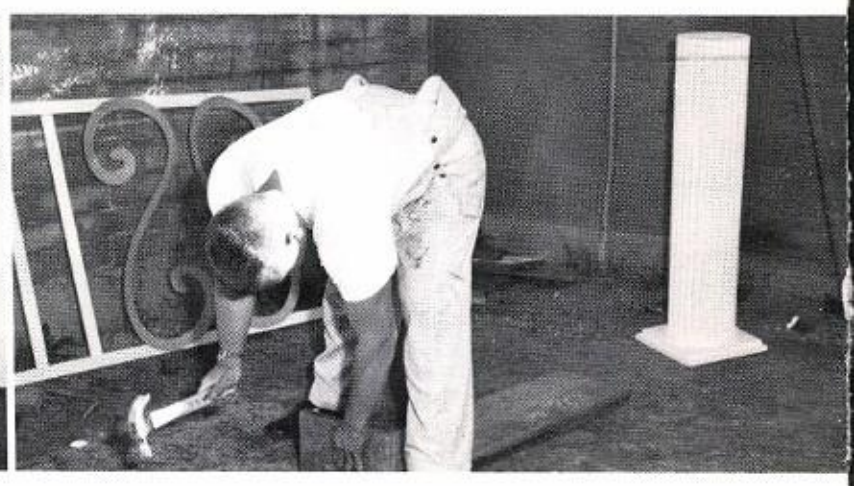


Kassay, Sharon 42, 91
Katzka, Carol 91
Kaufman, Jeff 43, 165
Kealy, David 91, 167, 201
Keene, Linita 68
Keene, Jim 126
Keith, Gary 126
Kelbe, Jean 68
Keller, James 126
Keller, Lee 127
Kelley, Janet 68, 211
Keiley, Susan 68
Kelley, Susan 68
Kellogg, Cheri 30, 127, 156, 159
Kelly, Douglas 91, 157
Kelly, Kathy 47, 91, 157, 158
Kelvington, Harold 68
Kendall, Joyce 91
Kennedy, David 158
Kennedy, Diane 47, 68
Kennedy, Jim 127
Kennedy, John 28, 31, 123, 127, 157, 171, 188, 189
Kent, Bob 201
Kennedy, Linda 47, 48, 127, 160
Kent, Tom 47, 92
Kern, Candy 92
Kerr, Cathy 68
Kenney, Edna 127
Key, Keyna 48, 92
Kiena, David 92
Killion, Howard 16, 19, 30, 127, 169
Killion, Sherry 68
King, Betti 127, 170, 174
King, Jennifer 92, 168
King, John 68, 170, 173, 195
King, Judy 127, 157, 171, 211
King, Perry 127
King, Robert 68
King, Sharon 92
King, Steve 92
King, Tom 127, 173
Kinkade, Doilene 92
Kinkaid, Sue 30, 36, 127, 159
Kinnear, Don 33, 45, 122, 127, 165
Kirley, Gary 92
Kirk, Barbara 48, 92
Kirkendolf, Carrie 68
Kirkendolf, Shirley 68
Kirkland, Kay 92, 157
Kirwan, John 69, 186, 202
Kitay, Jack 92
Klass, Jim 69
Klesper, Dona 127, 157, 169
Knight, Larry 127
Knipper, Ruth 92, 211
Kniseley, Pat 43, 92, 165, 170, 211
Knotts, Luan 57, 106, 127, 128, 170, 174
Knuppenburg, Sarah 47, 106, 114, 127
Knust, Gail 69
Knutson, Donna 69
Koehles, Duane 69
Koenke, Shirley 127
Koerper, Marion 92, 157, 161, 166, 169
Kohl, Jim 127, 165
Kommerstad, Bonny 48, 92
Kopman, Hollie 92
Koseh, Richard 92, 173, 204
Kowalczyk, Carl 127
Kramer, Mike 61, 69, 186
Kravitz, Joyce 92
Krehbiel, Bill 92
Krenkler, Roger 127
Krenz, Kenneth 69
Kronauge, Bob 127, 204
Krotzer, Gretchen 48, 127
Kruger, Bill 69
Kubina, John 129, 221
Kuehme, Douglas 69
Kuehme, Mary 69
Kuehne, Charlene 92
Kuhl, Sharon 92, 156, 157, 165, 166
Kuykendall, Barbara 106, 114, 129, 159, 174
Kyle, Sandra 69


## L


Lackey, Julie 69
LaGrone, Mary 129, 157, 168, 174
Laliberte, Kathi 48, 92, 165
Lamb, Richard 129
Lambert, Mike 43, 129, 158, 169, 173
Lanas, Robert 96
Lang, Connie 119, 129, 165, 171
Lang, John 29, 119, 128, 129, 165, 171, 188, 189
Lange, Gary 69
Lanier, Paige 129
Lansing, Roger 129
Larkin, Delmas 201
Larkins, Sandy 48, 92, 157
LaRoe, Earlene 31, 32, 42, 48, 49, 129, 157, 158, 168
LaRoe, Douglas 92, 171
Larrowe, Bonnie 69
Larrowe, Kathy 129
Larsen, Caren 69
Larsen, Nancy 69
Larsen, Ragna 69
Larson, Kathy 129
Larson, Palma 129
Lavoie, David 92
Lawrence, David 92, 157, 171, 173, 174
Lawrence, Don 69, 158, 173
Lawrence, Kenny 69
Lawrence, John 48, 49
Lawson, Dave 129
Leach, Ronald 92
Leberknight, Michele 69
Lechuga, Linda 69
Lechuga, Linda 48, 49, 92, 161
Lechuga, Timothy 92
Lechuga, Vivian 129
Lee, Donna 92, 174
Lee, Louise 130
Leershav, Bill 69
Lees, Donna 49, 130, 170
Lees, Karen 49, 69
Lees, Marilyn 69

Lehman, Jan . . . 69
Lenfesty, Mary . . . 69
Leo, Patt . . . 130
Leon, Jaan . . . 69
Leonard, Kermit . . . 43, 69
Leonard, Laurie . . . 69
Lewis, Darrell . . . 130
Lewis, Joe . . . 130
Lewis, Kent . . . 48, 49, 69
Ley, Darlene . . . 69, 211
Leyerle, Dixie . . . 92, 174
Libby, Mike . . . 92
Libman, Arnold . . . 69, 168
Lightstone, Susan . . . 69
Liles, Pamella . . . 47, 92, 165
Lillard, Jo Ann . . . 69
Lilly, Larena . . . 69
Lind, Hilary . . . 92, 170
Linde, Jimmy . . . 92
List, Anita . . . 92
Lloyd, Diane . . . 130
Lloyd, Judy . . . 69
Lockwood, Noel . . . 130
Logan, Wally . . . 130
Logsdan, Bob . . . 69
Lokken, James . . . 69
Long, Sharon . . . 92
Loop, Jan . . . 30, 128, 131, 159
Lopez, Ernie . . . 46, 92, 202
Lopez, George . . . 92
Lorenz, Sharon . . . 92, 157, 169
Lovell, Jennifer . . . 69
Lowe, Linda . . . 69
Lowry, Sandra . . . 69, 207, 211
Lowther, Virginia . . . 92
Loza, Marie . . . 69
Luby, Charles . . . 46, 70
Ludlow, Barbara . . . 130
Lukey, Sharon . . . 48, 70
Luly, Bob . . . 130
Luly, Patricia . . . 70
Lund, Sharon . . . 42, 130, 170
Lund, Thomas . . . 70, 202
Lundy, Robert . . . 70
Lungstrum, Alan . . . 92
Lunsford, Jeannette . . . 70
Lupear, Don . . . 70, 170, 186
Lurrowe, Bonnie . . . 49
Luthey, Joe . . . 92, 158, 169, 173
Lynch, Dorothy . . . 130, 168, 209
Lynch, Marge . . . 70
Lyon, Roberta . . . 47, 92
Lyons, Roger . . . 70
Lytivynes, Steve . . . 43, 47, 70, 201


## M


McBride, Coreen . . . 93
McBride, Jane . . . 33, 93
McCartney, Mike . . . 47, 49
McCartney, Sharon . . . 70
McCarty, Janice . . . 70
McClanahan, Yvonne . . . 132
McCleary, Kathleen . . . 49, 70, 165
McClinktock, Marilyn . . . 131
McCollough, Jerry . . . 47, 131
McCollough, Rory . . . 201
McCombs, Carol . . . 48, 93
McConnell, Dick . . . 43, 93, 167
McCormick, Roberta . . . 70
McCowley, Marjorie . . . 93
McCoy, Bob . . . 70
McCreary, Hawley . . . 70
McCulley, Susan . . . 131
McCullough, Gilbert . . . 70, 195
McCullough, Norma . . . 131
McCullough, Rory . . . 128, 131, 162
McCumber . . . 35
McCutchen, Glenn . . . 93
McDaniel, Linda . . . 48, 49, 93
McDonald, Frank . . . 70
McDonald, Jean . . . 131
McDonald, Jeri . . . 131
McDonald, Robert . . . 70, 204
McDowell, Sandra . . . 49, 70
McDuffy, Charity . . . 49, 70
McFadden, Gene . . . 43, 46, 93, 201
McGarvey, Claudine . . . 46, 70
McGee, Bill . . . 70
McGimmis, Ken . . . 70
McGinn, Beverly . . . 131
McGinnis, Linda . . . 93
McGinnis, Pat . . . 48, 93
McGratx, Richard . . . 70
McHenry, John . . . 43, 70
McIntyre, Jim . . . 131
McIntyre, Ross . . . 93
McIntosh, Roger . . . 93
McKenna, Pat . . . 93, 160
McKenzie, Judy . . . 93, 211
McKlveen, Alpha . . . 31, 131, 157, 158, 165, 170
McLean, Norman . . . 48, 49, 131
McLees, Barbara . . . 70
McMurray, Dan . . . 201
McNamara, Sharon . . . 70
McNeven, Steven . . . 93
McNown, Judith . . . 131
McOmie, Kathy . . . 93
McPheron, James . . . 132
McPherson, Jane . . . 48, 49, 93
McPhetridge, Saundra . . . 93
McWilliams, Janet . . . 93
Maas, Martin . . . 130, 170
MacArthur, Marilyn . . . 92
MacDonald, Robin . . . 32, 106, 114, 130, 158, 169
MacDonald, Wesley . . . 92
Mackenzie, Don . . . 70
Mackzum, Joanna . . . 130, 174, 210, 211
Madkin, Cortez . . . 130, 171, 180, 182
Magnison, Glenna . . . 70
Magnison, Sharon . . . 42, 130
Magnuson, Bill . . . 130
Mahan, Paula . . . 93
Mai, Richard . . . 93, 204
Maijala, Ray . . . 93, 157, 164, 186
Manglis, Dee . . . 130
Manning, Michael . . . 70

March, Gradon . . . 70
March, Wayne . . . 49, 70
Markine, Gary . . . 130, 169, 173
Marks, Alan . . . 70
Marler, Drusilla . . . 48, 130, 165
Marshall, Barbara . . . 48, 130
Marshall, Carol . . . 70, 174
Marshall, Ester . . . 93
Marshall, Lelah . . . 93
Marshall, Richard . . . 131
Marshall, Shirley . . . 49, 70
Marshall, Wilma . . . 48, 49, 70
Martelli, Frances . . . 48, 93
Martin, Gary . . . 93, 163
Martin, Janice . . . 30, 43, 131, 157, 160
Martin, Jillnita . . . 93, 174
Martin, Larry . . . 131
Martin, Lynn . . . 93
Martin, Mike . . . 70
Martin, Ron . . . 93, 165
Martin, Rob . . . 131
Martindale, Aida . . . 93
Martinez, Mark . . . 131
Martinez, Naomi . . . 70
Martinez, Ray . . . 46, 131
Martinez, Ricky . . . 43, 93
Martinez, Ron . . . 43, 93, 182, 183, 202
Mason, Dolph . . . 35, 93, 157
Massingill, Sandy . . . 131
Massry, Mike . . . 46, 70
Mathers, Frankie . . . 49, 93
Mathewson, Grover . . . 131
Matlock, Dan . . . 70
Matlock, Dennis . . . 46, 93
Matlock, Don . . . 70
Matlock, Gary . . . 93
Matlock, Jeanie . . . 93
Matlock, Linda . . . 70, 209, 211
Matthews, Judy . . . 70
Matthews, Karen . . . 93
Matthews, Pam . . . 131
Matus, Charles . . . 93, 165, 167
Mauck, Jean . . . 70
Maugle, Charles . . . 93
Maugle, Doris . . . 131
Maupin, Sandra . . . 48, 93
Maxwell, John . . . 70, 170
May, Elmer . . . 93, 173, 186, 201
Maybee, Barbara . . . 33, 93, 156, 161
Mayberry, Mary . . . 93
Mays, Darrell . . . 131
Maze, Del . . . 131, 162
Mears, Edie . . . 40, 132, 174
Mears, Marjory . . . 48, 49, 93
Meehl, James . . . 132
Meisinger, Louis . . . 34, 115, 132, 140, 158, 164, 171, 205
Memmer, David . . . 132, 173
Mendez, Solidad . . . 49, 70
Mennel, Lynette . . . 70, 171
Meo, Linda . . . 93
Merchant, Gary . . . 132, 164
Mertens, Robert . . . 46, 70, 196, 201
Mestas, Marie . . . 49, 70
Meweher, Bonnie . . . 49, 70
Meyer, Diana . . . 42, 132, 157, 160, 176
Meyer, Jack . . . 113, 157, 163, 164
Meyer, Linda . . . 31, 42, 132, 163, 168
Miano, Barbara . . . 34, 128, 132, 174
Micheal, Cheri . . . 70
Micheal, Joyce . . . 93, 157
Micheal, Wanda . . . 93
Middaugh, Donna . . . 48, 132
Mickesh, Jeralyn . . . 94, 157, 210, 211
Micylski, Norbert . . . 94
Miller, Clarence . . . 70
Miller, Danny . . . 94, 157, 193, 205
Miller, Dawn . . . 70
Miller, Diane . . . 70
Miller, George . . . 132
Miller, James . . . 70, 157
Miller, Jerry . . . 94
Miller, Jim . . . 70, 186
Miller, John . . . 132
Miller, Judy . . . 94, 166, 174
Miller, Karen . . . 28, 129, 132
Miller, Marcia . . . 132
Miller, Maxine . . . 70
Miller, Percilla Ann . . . 132
Miller, Richard . . . 94
Miller, Robbi . . . 132
Miller, Sue . . . 48, 49, 132, 171
Miller, Thomas . . . 48, 132
Miller, Ted . . . 132
Millet, Steven . . . 132
Milligan, Jane . . . 48, 94
Mills, Edward . . . 94
Mills, Jack . . . 132
Minick, Roger . . . 47, 78, 186
Minnes, Luther . . . 47, 70
Minnis, Toni . . . 132
Miranda, Mary . . . 70
Misller, Harlan . . . 132
Miskin, Carol . . . 94
Miskin, Jim . . . 133, 180, 182, 199
Mitchell, Iva . . . 70
Mitchell, Jerry . . . 70, 186, 202
Mitchell, Judy . . . 46, 70
Mitchell, Margie . . . 94
Mitchell, Sharon . . . 39, 133, 160
Mitchell, Steve . . . 94
Mitchell, Tom . . . 94
Mitchell, Wanda . . . 70
Mitchiner, Larry . . . 94
Moffett, Georgia . . . 43, 94, 210, 211
Moldovan, Joan . . . 70, 211
Momyer, Joe . . . 30, 57, 106, 133, 162
Monk, George . . . 70
Monninger, Carole . . . 32, 133, 157, 160, 161
Montez, Sylvia . . . 70
Montgomery, Janice . . . 49, 70
Montgomery, Marilyn . . . 133
Montoya, Manuela . . . 94
Moody, Howard . . . 133
Moon, Georgia . . . 133
Moon, Roberta . . . 94
Mooney, Bill . . . 133

Moor, Patrick . . . 94
Moore, Dixie . . . 71
Moore, Ed . . . 133
Moore, Larry . . . 94, 158, 164, 186, 187, 201
Moore, Larry . . . 133
Moore, Richard . . . 94, 158, 165, 169, 173
Moore, Steve . . . 94
Morales, Art . . . 46, 94
Moran, Gary . . . 94, 204
Moran, Ron . . . 133
More, Dick . . . 31, 133
Morgan, Jackie . . . 71
Morgan, Mike . . . 134, 180, 182
Morrell, Richard . . . 134
Morris, Jim . . . 134
Morris, Sandra . . . 94
Morris, Shirley . . . 134
Morrison, Maeve . . . 23, 71, 165, 169
Morse, Dave . . . 47, 134
Moslander, Susan . . . 49, 71
Mosteller, Rocky . . . 46, 71
Moya, Christine . . . 49, 94
Muldrow, Sharon . . . 94
Mullins, Sandra . . . 49, 71
Mullins, Tom . . . 43, 134
Mullins, Virginia . . . 94
Mulvane, Marilee . . . 94
Munger, Carol . . . 31, 94
Munk, Mormon . . . 71
Murdaugh, Ed . . . 71
Munson, Bonnie . . . 134
Murad, Margaret . . . 19, 134, 165
Murdock, Marilan . . . 49, 134, 157, 165, 174
Murdough, Madeline . . . 47, 49, 71, 158
Murillo, Sylvia . . . 71
Murphy, Gary . . . 43, 46, 71
Murray, Dave . . . 134, 163, 165, 189, 201
Murray, Fay . . . 13, 134
Murray, Jim . . . 71, 165, 195
Muto, Delores . . . 94
Myers, Bill . . . 94


## N


Naegle, Joyce . . . 94, 157
Napier, Frank . . . 134
Navarro, Medardo . . . 71
Navarro, Ton . . . 171
Neal, James . . . 134, 173
Nebeker, Kathleen . . . 43, 47, 134, 169
Needels, Dale . . . 134
Neely, Fred . . . 94
Neiderhiser, Larry . . . 71
Neighbors, Charles . . . 71
Neighbors, Clarence . . . 134
Nelson, Carol . . . 71
Nelson, Connie . . . 71
Nelson, Connie . . . 49, 134, 156, 165
Nelson, Dan . . . 94, 171
Nelson, Karen . . . 95
Nelson, Kathleen . . . 95
Nelson, Kenneth . . . 71, 157, 202
Nelson, Kenneth . . . 71
Nelson, Linda . . . 95
Nelson, Ted . . . 95, 167
Nelson, William . . . 134, 154
Nemec, Bruce . . . 94
Neri, Rudy . . . 95
Nettles, John . . . 95
Nettles, Tom . . . 71, 194
Neumaver, Roger . . . 95
Nevling, Mary . . . 48, 95, 167
Newberg, Karen . . . 47, 134
Newby, Boyd . . . 134
Newby, Sandra . . . 95
Newcomb, Gary . . . 134
Newcomber, Bob . . . 71, 202
Newell, James . . . 95, 157, 158
Newman, Dave . . . 134
Newman, Loretta . . . 143
Newsom, Jesse . . . 48, 95
Newsome, Sharon . . . 48, 95
Newson, Jim . . . 95
Newton, Tom . . . 95
Nicholson, Mike . . . 71, 186, 202
Nicola, Barbara . . . 95
Nicolai, Jack . . . 71
Nicolay, Reg . . . 29, 95
Nicolay, Sandra . . . 95, 165
Nicole, Seifried . . . 95
Nielsen, Tom . . . 95, 193, 202
Nielsen, LeeAnn . . . 102
Nish, Nancy . . . 49, 71
Nixon, Dennis . . . 95
Norris, Linda . . . 71


## O


Oberg, Ralph . . . 135
O'Brien, Merilee . . . 71
Oberhelman, Charles . . . 135
O'Conner, Jim . . . 71, 201
O'Day, Gene . . . 71
Odell, Jim . . . 71
O'Donnell, Terry . . . 43, 46, 201
Ogden, Jim . . . 135
Oldham, Rhonda . . . 135
O'Leary, Kathy . . . 95
Olin, Gary . . . 30, 135, 157, 165, 171, 204
Oliver, John . . . 32, 128, 135, 146, 174, 214
Oliver, Linda . . . 95
Oliver, Sharon . . . 95, 157
Oliver, Sherrie . . . 42, 95, 157
Oliver, Shirley . . . 95, 174
Ollis, Martin . . . 95
Olmeda, Susie . . . 71, 211
Olsen, Bill . . . 71, 170, 204
Olsen, Cherry . . . 135, 170, 174, 211
Olson, Warren . . . 95
O'Mally, Mike . . . 71
O'Neill, Ted . . . 95
O'Neil, John . . . 71
O'Neill, Tom . . . 135, 188
Ortiz, Ray . . . 135, 161, 172
Oslund, Ann . . . 34, 135, 157, 158, 165
Osborn, Bill . . . 95
Osborn, Maxine . . . 71


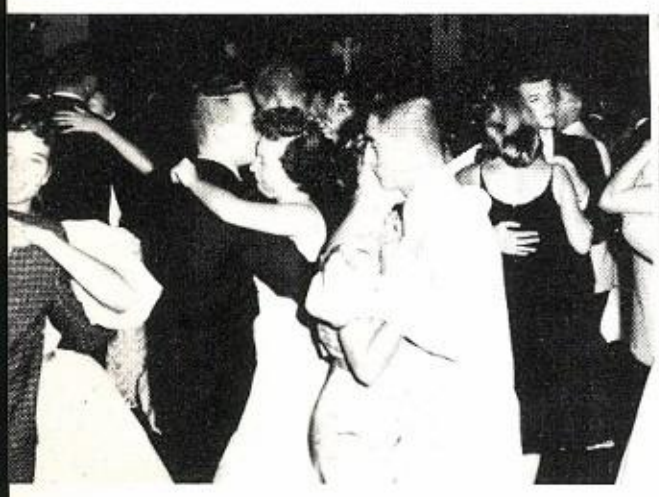

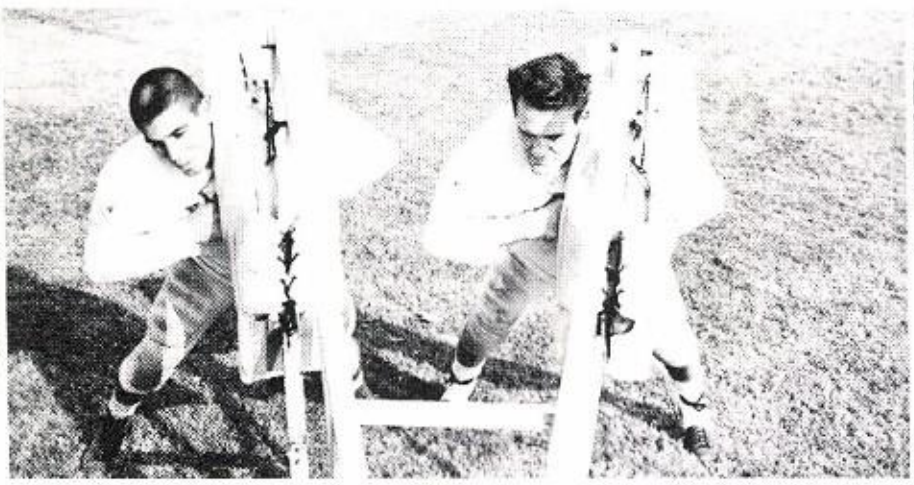

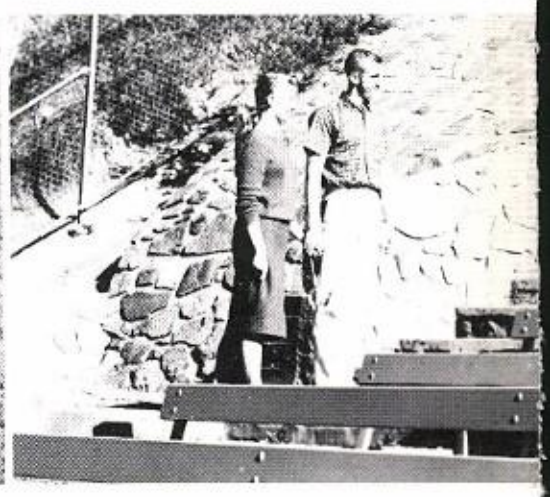


Osborne, Maureen . . . 95
Osborne, Tom . . . 95
Oslund, Mary . . . 48, 49, 95, 167
Otery, Judy . . . 71
Overhelman, Charles . . . 171
Overland, Guyette . . . 31, 135, 156, 169
Overmyer, Alyn . . . 71, 205
Owen, David . . . 135, 205
Owen, Susan . . . 95, 166, 169
Owens, Betty . . . 135
Owens, Cecil . . . 135
Owens, Julia . . . 96
Owens, Pat . . . 71, 211
Owens, Sandra . . . 71, 209, 211


## P


Page, Deanna . . . 71
Page, Deanna . . . 135
Page, Jane . . . 96
Page, Joe . . . 31, 135
Page, Linda . . . 171
Pagnette, Robery . . . 71
Paige, Janet . . . 96
Painter, Thomas . . . 96, 167, 169
Palmer, Mike . . . 135, 172
Pape, Diana . . . 71, 172
Paredes, Ismael . . . 106, 114, 135, 140
Paris, Virginia . . . 96, 211
Parish, Bob . . . 165
Park, Terry . . . 71, 205
Parke, Bonnie . . . 135, 157, 158, 175
Parker, Bruce . . . 165
Parker, Carol . . . 49, 71
Parker, John . . . 96
Parker, Nancy . . . 71
Parks, Carolyn . . . 71
Parlas, Wilma . . . 135, 177
Parmalee, Gordon . . . 135
Parnell, Carla . . . 135
Parnell, Micky . . . 135
Parra, Dolores . . . 71
Parra, Nick . . . 96
Parra, Paul . . . 96, 161
Parry, Laurence . . . 132
Parsons, Charles . . . 96, 167, 201
Parsons, Michelle . . . 71
Pascuzzi, Sandi . . . 44, 96, 159, 166
Passino, Nancy . . . 96, 159
Patch, Edna . . . 71
Patch, Glenna . . . 71
Patterson, Jim . . . 46, 71
Patterson, Roy . . . 96
Patterson, Shelia . . . 48, 96
Patton, Richard . . . 96, 165, 186, 193
Paule, Cheryl . . . 96
Paulin, Sandi . . . 96, 167
Payne, Allan . . . 136, 158
Payne, Ron . . . 49, 96, 174, 194
Payton, Robert . . . 96
Pearson, Fred . . . 43, 71, 170
Pearson, Jean . . . 136
Peck, Dick . . . 172
Peeler, Ernest . . . 96
Peeler, Ruby . . . 96
Pedigo, Dorothy . . . 136
Peltier, Bob . . . 136, 177
Pelser, Ken . . . 96
Pelton, Margie . . . 136, 169, 175
Pennoni, Dick . . . 19
Pennoni, Jan . . . 29, 71
Penniero, Tony . . . 96
Perales, Ron . . . 128, 136, 170
Perez, Arlene . . . 96
Perez, Rita . . . 136, 171
Perkins, Bill . . . 96
Perkins, Donna . . . 136
Perry, Carole . . . 71
Perry, Diana . . . 42, 96, 166
Pescar, Marilynn . . . 48, 96, 151
Peter, Sandra . . . 42, 136
Peters, David . . . 71, 173
Peterson, Bob . . . 43, 136, 196
Peterson, James . . . 71
Peterson, Jan . . . 71
Peterson, Jo Ann . . . 96
Peterson, Stephanie . . . 30, 34, 126, 136, 157, 158
Peterson, Steve . . . 31, 146, 165
Pettengill, Fred . . . 136, 171, 202
Pettingill, Nancy . . . 48, 96, 167
Petty, Melinda . . . 49, 136
Phegley, Tom . . . 71
Phelps, Charlotte . . . 136, 159
Phillips, Lois . . . 136
Phippen, Patricia . . . 49, 71
Piatt, Daryll . . . 96
Piatt, Ron . . . 136
Pirkens, Darlene . . . 49, 71
Pickens, Lana . . . 71
Pierce, Bill . . . 71, 186
Pierce, Gloria . . . 48, 49, 136, 169, 172
Pierce, Linda . . . 48, 137, 209
Pierce, Sharon . . . 71
Pierson, Jim . . . 173
Pihlaja, Sharon . . . 43, 137
Pike, Freda . . . 48, 96
Pillar, Linda . . . 137
Pinckert, Pamela . . . 71
Pinkerton, Beverly . . . 29, 48, 49, 146, 160
Pinnell, Linda . . . 49, 71
Pitron, Diane . . . 71
Pitts, Eilleen . . . 71
Plavajka, Mike . . . 71
Plessen, Roger . . . 71
Poe, Pzt . . . 137, 138, 160
Poindexter, Bob . . . 96, 166
Polee, Carmen . . . 48, 49, 96
Pollard, Jim . . . 35, 96
Pollard, John . . . 96
Pollock, Bruce . . . 96, 165, 186, 204
Poppe, Mike . . . 96, 175
Poppett, Mark . . . 71
Porch, Betty . . . 71
Porterfield, Keith . . . 72, 202
Porterfield, Lynda . . . 137, 139
Pospychala, Lynne . . . 42, 137, 138, 157, 173
Postema, Bob . . . 137, 139

Potter, Phillip ... 137, 173
Pottroff, Carol ... 72
Pottroff, Julie ... 137, 160, 174, 209
Potts, Claude ... 137, 138, 171, 180, 182, 185, 199
Potts, Peg ... 96
Powell, Connie ... 137, 211
Powell, Kennith ... 72, 202
Preciado, Mike ... 96, 186, 187, 205
Prescott, Bill ... 96, 186
Prescott, Sandra ... 137, 209
Prestidge, Sandy ... 137
Preston, Joyce ... 96
Preston, Marilyn ... 137, 174
Pribyl, Marilyn ... 49, 96
Price, Dave ... 96
Price, David ... 137, 138
Price, Jim ... 72
Price, Judy ... 56, 128, 137, 156, 157, 159, 172, 173
Price, Linda ... 72
Prien, Don ... 72, 174, 195, 201
Proctor, Tom ... 72, 202
Pruitt, Michael ... 96, 170, 175
Pruitt, Pat ... 137, 160, 175
Puls, Jill ... 72
Purden, Linda ... 72
Purvis, L. G. ... 202


## Q


Quam, Jim ... 43, 72
Quam, Jim ... 46
Quam, Kathleen ... 72
Quesada, Vicky ... 97
Quick, John ... 201


## R


Radsick, Robert ... 97, 201
Ramirez, Jessie ... 72
Ramirez, Maria ... 97
Ramos, Angel ... 72
Ramos, Rose ... 72
Ramsey, Kathey ... 48, 72
Randa, Kathryn ... 97
Randal, Nancy ... 72
Randig, Evelyn ... 138
Randolph, Shari ... 97
Ranger, Phyllis ... 72
Rankini, Ed ... 138
Rappaport, Steve ... 72
Rashall, John ... 32, 33, 34, 138, 158, 214
Rasmussen, Floyd ... 138, 204
Rathman, Joan ... 138, 157
Rauhauser, Carol ... 49, 72
Rausch, Linda ... 72, 174
Rausch, Terri ... 37, 72, 165, 174
Rauscher, Dean ... 72
Rawlings, Douglas ... 138
Rawlings, Ray ... 72
Raynor, Clare ... 97
Reasons, Danny ... 72
Reber, Michael ... 97
Redman, Jack ... 72
Reed, Linda ... 97, 211
Reed, Roy ... 138
Reed, Sandra ... 72, 169
Reed, Sharon ... 9, 32, 41, 115, 138, 157, 166
Reed, Willard ... 72
Reeves, Billy ... 97
Rehkop, Ray ... 72
Reich, Penny ... 72
Reno, Sue ... 97, 161
Resendez, Emmett ... 43, 72, 205
Resendez, Pete ... 43, 138, 169
Rest, Reva ... 97, 157, 169
Rhynes, Don ... 72
Rhodes, Don ... 72
Rhodes, Don ... 72
Rhoades, James ... 97
Rhoades, Thelma ... 97
Rhodes, Joann ... 97
Rhyner, Mary ... 31, 97, 168
Rice, Bob ... 72
Rich, Bonnie ... 72
Richardson, Chuck ... 97, 168, 172, 174, 201
Richey, Lloyd ... 138
Rickert, Sharel ... 42, 48, 49, 138
Riddell, Ray ... 138
Rider, Francis ... 72
Ringo, Dennis ... 97, 171, 199
Ringwald, Raymound ... 97, 196
Rippetoe, Judy ... 72
Ristow, Deanna ... 49, 72
Ritchie, Virginia ... 49, 72
Rivas, Esther ... 138
Robershaw, Judy ... 47, 73
Robertiello, Mike ... 97, 174, 182, 199
Roberts, Linda ... 138, 165, 173
Roberts, Mary ... 138
Roberts, Richard ... 138, 205
Robertson, Dennis ... 97, 196
Robertson, Gail ... 73
Robertson, Janice ... 73
Robertson, Jean ... 48, 49, 139, 160
Robertson, Linda ... 48, 73
Robertson, Lowell ... 139, 165, 169
Robin, Gail ... 97
Robino, Kathy ... 73
Robinson, George ... 73
Robinson, Joe ... 97
Robinson, Leon ... 73
Robinson, Sharon ... 97
Rocha, William ... 73
Rock, Mary Ann ... 40, 139
Rodavich, George ... 73
Roddick, Judy ... 97
Roelofs, Andrea ... 97
Roelofs, Dawn ... 139
Roesch, Randy ... 168, 193, 205
Rogers, Dennis ... 73
Roller, Chuck ... 73, 186
Romaniello, Donna ... 73
Romeo, Vince ... 97
Romero, Arthur ... 49, 97
Rooney, Bernie ... 139
Rorabaugh, Janet ... 42, 97
Rose, Beverly ... 16, 139, 165
Roseberry, Dan ... 97

Rosebure, Keith ... 73
Ross, Betsy ... 39, 49, 139, 159, 173
Ross, Donna ... 97
Ross, Gary ... 73
Ross, Idella ... 49, 73
Ross, Isaih ... 201
Ross, Sue ... 97
Rossiter, Jerry ... 97
Roth, David ... 97, 173
Rouse, Pauline ... 97, 157, 160
Rowe, Stan ... 97
Royalty, Tom ... 139
Rucker, Jerry ... 97, 180, 182
Rucker, Ray ... 139, 180, 182
Rumbles, James ... 97
Rushing, Kim ... 139
Russell, James ... 139, 142
Russell, Judie ... 139
Rust, Ronald ... 23, 139
Ryan, Bob ... 139, 165, 168
Ryan, Patricia ... 73
Rybak, Bob ... 139
Ryder, Bill ... 141, 171, 189


## S


Sack, Marilyn ... 48, 139
Salaz, Carol ... 98, 207, 210, 211
Sales, Dean ... 98
Sammons, Janita ... 98
Sanborn, Paul ... 140
Sanchez, Gilbert ... 73, 161
Sanchez, Jennie ... 49, 73
Sanchez, Ralph ... 73
Sanchez, Virginia ... 98
Sanders, Diana ... 73
Sanders, Hardless ... 196, 201
Sanders, Marvin ... 49, 73, 196
Sanderson, Sharleen ... 73
Santero, Dave ... 73
Sarisoff, Dave ... 98
Sather, Carol ... 48, 98
Sauceda, Marie ... 98
Savage, Skip ... 98, 175, 177
Savage, Terry ... 73
Saviedo, Manuel ... 49, 140, 161
Sayre, Melvyn ... 140, 170
Schabou, Ray ... 140
Schade, Dale ... 98
Schade, Mary ... 73
Schaefer, Bill ... 73, 173
Schafeir, John ... 140
Schamma, Tersy ... 73
Schardein, Pat ... 140
Schepper, Karla ... 48, 98
Schmidt, Richard ... 98
Schmitt, Gayle ... 98
Schneider, Ivan ... 98
Schneider, Karen ... 48, 140, 146, 156, 157, 176
Schremp, Ron ... 194, 202
Schroeder, Jay ... 140
Schroeder, Leeanna ... 48, 98
Schubert, Art ... 73, 201
Schubert, Ted ... 140
Schwandt, Kathy ... 98
Schwartz, Karen ... 98
Schwartz, Sandi ... 98
Schwartz, Steve ... 98
Schwedt, Sandra ... 73
Schweikhard, Darlene ... 98
Schwinfurter, Ronnie ... 43, 47, 73
Schoolard, Sharon ... 140
Scollay, Pat ... 73, 169, 174
Scott, Angus ... 73
Scott, Bill ... 73, 173
Scott, Charles ... 98, 173
Scott, Flay ... 73
Scott, Gene ... 48, 140, 146
Scott, John ... 177, 196
Scott, Ray ... 49, 98, 196
Scovel, Richard ... 98
Seale, Linda ... 98
Seaman, Barbara ... 73
Sebern, Carol ... 98
Sedivy, George ... 140, 202
Seep, Martha ... 49, 73
Seidlitz, Mary ... 47, 73
Seifried, Micole ... 98
Selby, Bob ... 140
Selby, Pat ... 98
Sellers, Denise ... 98
Sells, Jim ... 98, 194, 204
Sepessy, Pat ... 98, 167
Sereseres, Linda ... 61, 73
Serlin, Judy ... 73
Sewerd, Charles ... 141, 170, 171, 176, 180, 182
Sewerd, Margaret ... 98
Seward, P. ... 48, 167
Sexton, Bob ... 141
Shack, Richard ... 165
Shackelford, Paula ... 98
Shafer, Paula ... 73
Shammon, T. ... 173
Shane, Susan ... 98, 165
Shaul, Ricki ... 98, 172
Shaw, Carol ... 98
Sheble, Joe ... 98
Sheckler, Betty ... 140
Sheehan, Edna ... 98
Sheeran, Ed ... 141, 172
Shehan, Mike ... 98, 171, 182, 183, 184, 188, 189
Shepard, John ... 73
Shepherd, Alice ... 98
Shepherd, Sharon ... 98
Shepherd, Shelby ... 98
Sheppard, Robert ... 98
Sherman, Carolyn ... 98
Shipman, Jeanette ... 73
Shoddy, Dick ... 173
Shoemaker, Virgil ... 142
Shotwell, Cliff ... 74
Shrinar, Robert ... 74
Shubeck, Bill ... 98
Shuck, Chuck ... 98
Shunk, Charles ... 141

Sidders, Sandra 74
Siders, Leonard 74
Sieber, Richard 98, 167, 174
Sigman, Virginia 74
Sillik, David 141
Silver, Barry 98
Simental, Jose 74
Semental, Petra 99
Simmons, Sharon 141
Simon, Edwin 74
Simon, Ella 99
Simpson, Antoinette 42, 141, 160, 171, 175
Simpson, Brian 74, 170
Simpson, Joan 35, 99
Simpson, Nancy 33, 99, 156, 159
Simpson, Sue 99
Sincox, Melvin 74
Sinn, Melinda 48, 160
Sjostrand, Rita 48, 99, 166, 174
Skipper, Sandra 74
Skomars, Anita 74
Slepski, Barbara 42, 46, 141
Sloan, Carolyn 141, 165, 177
Sloan, John 74
Sloan, John 74, 173, 202
Sloan, Mike 37, 128, 141, 170, 171, 172, 202
Smidt, Susan 49, 74
Smith, Bob 47, 74, 157, 195
Smith, Carol 74
Smith, Dale 43, 99, 171
Smith, Darlene 141
Smith, Diane 29, 35, 141
Smith, Don 74
Smith, Dorothea 99
Smith, Evelyn 141
Smith, Gerald 74
Smith, Gerald 74, 202
Smith, James 141, 170, 171, 173, 196, 205
Smith, Jim 99, 177
Smith, Kenneth 99
Smith, Larry 46, 74
Smith, Lois 99
Smith, Mary Ann 142, 172, 174
Smith, Melvin 99
Smith, Michael 74
Smith, Mike 99, 170
Smith, Mona 99
Smith, Pat 74
Smith, Paul 74
Smith, Phyllis 99, 157, 176
Smith, Phyllis Ann 99, 161, 166
Smith, Randy 74
Smith, Ray C. 142, 165, 175
Smith, Ray E. 142
Smith, Richard 99
Smith, Sandra 42, 141, 174
Smith, Sarah 142, 157
Smith, Sharyl 74
Smith, Susie 74
Smothers, Saundra 142, 157, 174, 211
Smythe, Sara 99
Sneed, Pam 99
Snidecor, Kent 99, 165
Snider, Erwing 172
Snively, Paige 74
Snook, Bob 74
Snookal, Donald 99, 166, 167, 176
Snow, Phyllis 49, 74, 160
Snyder, Dan 199
Snyder, Shirley 142, 160, 169, 174
Sonji, Judith 74
Sorenson, Claudia 99, 157, 165
Sorenson, David 99
Sorenson, Sigrid 160
Sorg, Richard 142
Souder, Ronald 99
South, Larry 46, 142, 165, 173, 204
Spargo, Allen 99
Spargo, Don 142
Sparks, Milton 99
Spaulding, Gerry 74
Spealman, Evan 31, 142, 165, 168, 171, 204
Speir, Ronald 99, 165
Spence, Nolan 74, 186
Spencer, Cheryl 74
Spencer, Conrad 43, 74, 202
Spencer, Janice 29, 31, 61, 74, 168, 211
Spencer, Linda 29, 57, 159
Spencer, Marilyn 74
Spiedel, Sandi 49, 99, 157, 172
Spielman, E. 46
Splan, Bob 142, 200
Spill, David 142
Springer, Nancy 99
Stackhouse, Lois 142, 165, 172
Stackhouse, Ruth 142
Stacks, Bob 74, 173
Stadtman, Vicki 142
Stafford, Gary 142
Stager, Barbara 99
Staggs, Becki 143, 166, 214
Stallcup, Ron 74
Stamm, David 43, 75
Starbuck, Eddie 75
Starne, Wayne 143, 171, 175, 199
Starr, Nancy 99
Starr, Raymond 75
Statler, Jerry 145
Steding, Lori 48, 145
Steffek, Mary 75
Steil, Michael 99, 175
Stein, Patty 75
Stembridge, Don 46, 143, 165, 201
Stetson, Don 75, 173
Steward, Joel 75, 186
Stewart, Charles 201
Stewart, Izola 48, 143
Stewart, Karen A. 48, 99, 160, 167, 169
Stewart, Karen C. 99
Stewart, Karen H. 99, 176
Stewart, Roy 75
Stewart, Stephanie 48, 99
Stewart, Steve 201
Stewart, Steve 75
Steyerman, Phillip 99
Stidham, Carolyn 49, 75


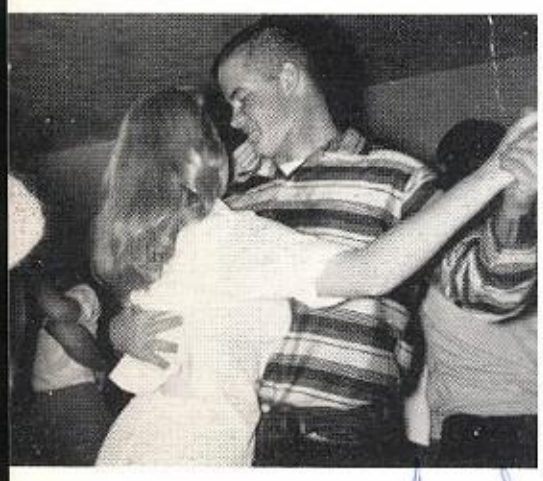

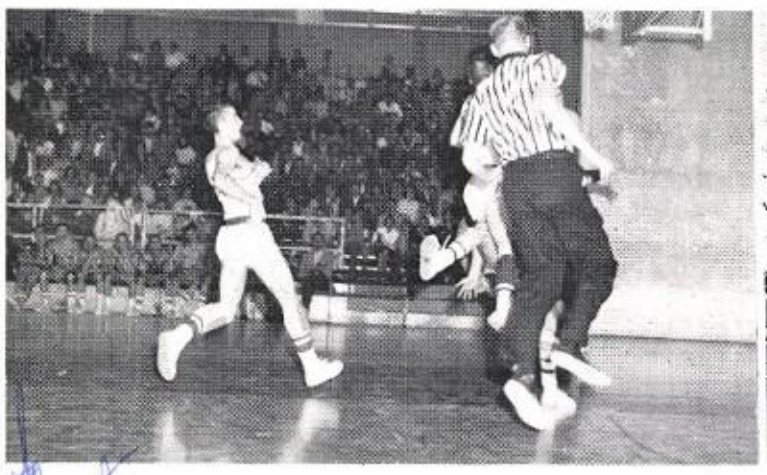

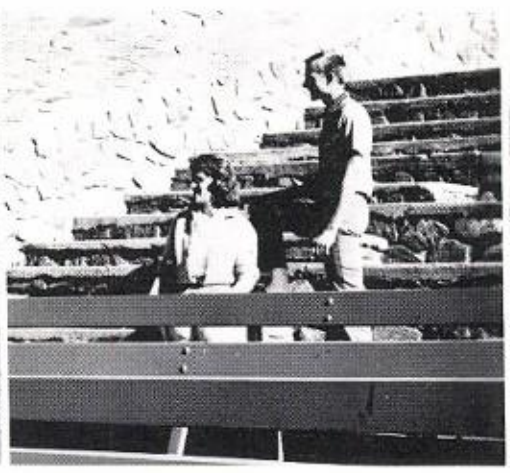

Stinson, Bob 75
Stirling, Larry 143, 180, 182
Stirling, Valarie 99, 175
St. Jean, Edwin 99
St. Jean, Judy 75, 210, 211
Stockham, Richard 99, 182, 186, 201
Stoddard, Kathryn 39, 143, 159, 161, 217
Stoebe, Emily 99, 157, 160, 166
Stokes, Ray 75
Stolte, Jack 99, 186
Stone, Nancy Sue 143
Stone, Paul 75
Stoneking, Daryl 75, 202
Storey, Greg 143, 165, 175
Stoudt, Linda 48, 143, 157, 160
Strano, Ricci 47, 75, 202
Strathman, Ron 99, 195
Strickland, Basil 143
Strickland, Shirley 75
Stricklin, Jim 143
Stricklin, LeRoy 99
Strode, Sally 143, 159
Stroh, Bill 143
Strong, Dennis 143, 172
Stubbs, Jan 75
Sturges, Bryant 99, 194
Stuteville, Jack 143, 180, 182
Stuteville, Jim 75, 186
Suder, Sharon 75
Sullins, Ronny 46, 99
Summers, Allen 75
Summers, Loretta 99
Susan, David 99, 201
Suydan, Melinda 75
Swafford, Jackie 32, 42, 43, 143, 157, 160
Swain, Bill 43, 119, 144
Swain, Cheryl 42, 119, 144, 160, 172
Swain, Tom 99
Swan, Larry 144
Swanson, Camille 144, 170
Swanson, Dawn 35, 99, 159
Swarthout, Carl 173
Swope, Gail 75
Swope, Nancy 144, 209


## T


Tabor, Allan 102
Tabot, Marvin 145
Tajchaman, Larry 102
Talafuse, Ron 102
Talcott, Phil 43, 144
Talcott, Phillip 43, 144
Talley, Sharon 102
Tanner, Jim 171
Tailton, Judy 42, 145
Tate, Richard 102
Taylor, Chris 75, 173
Taylor, Dave M. 144, 173, 193, 205
Taylor, Gail 144, 159, 170
Taylor, George 144, 177, 180, 182, 199, 201
Taylor, Harold 47, 144
Taylor, Pat 144, 169
Taylor, Roger 102, 173
Taylor, Sandy 30, 38, 144, 157, 159, 166, 168
Taylor, Tom 75
Teague, Richard 36, 144, 165
Tehkat, Athol 75
Tekaat, Flex 144
Tekhat, Leonard 75
Telles, Lon 144, 199
Telles, Ron 144, 171
Temple, Elaine 31, 32, 144, 156, 157, 158, 174
Templeton, Mary 75
Terreri, Bonnie 75
Terrill, Thelesa 75
Terry, Linda 42
Terry, Darrell 102
Teubner, Dick 102
Thanukos, Louis 144
Tharp, Stanford 47, 75
Tharp, Stanley 47, 75, 201
Theobald, Gayle 102
Thomas, Bill 102
Thomas, Bonnie 102
Thomas, Charles 199
Thomas, Jan 75
Thomas, Karen 35, 102, 157
Thomas, Melinda 48, 75, 161, 165, 210, 211
Thomas, Mildred 144
Thomasson, Jimmy 144
Thompson, Cheryl 75, 210, 211
Thompson, Claude 102
Thompson, Doris 46, 48, 102, 170
Thompson, Eva 49, 75
Thompson, Judy 75
Thompson, Lillie 49, 102
Thompson, Linda 102
Thompson, Maria 43, 47, 144, 174
Thompson, Pat 42, 145
Thompson, Sherry 48, 49, 75
Thompson, Theora 102
Threatt, Sandra 47, 64, 76, 217
Threatt, Susan 30, 32, 140, 145, 156, 158, 159
Thulia, Don 102, 167
Thulin, Edward 76
Tibbetts, Roger 76
Tidmore, Sandra 29, 36, 42, 102, 159, 170
Tillman, Jerry 76
Timko, Milan 145
Timmerman, Larry 145
Tinsley, James 145
Tippey, Judy 145, 174, 180
Toby, Jim 76, 170
Todd, Allan 102
Todd, Dave 102
Todd, Joe 102
Tolley, Roderick 102
Tossetti, Paul 76
Town, Prentice 102
Trammell, Ronald 102
Trapp, Roger 145, 170
Treadaway, Melba 49, 76
Treas, Raymond 102, 173
Tribbitt, Everitt 145
Tribble, Charles 145, 171, 180, 182, 199
Trimble, Bob 194, 204

Troise, Louis ... 102
Trop, William ... 76
Troup, Jerry ... 76
Troutman, Jim ... 145
Troxel, Marsha ... 102
Troxel, Sharine ... 145
Tubbs, Richard ... 102
Tullis, Pat ... 42, 48, 145
Tullis, Roscoe ... 47, 145, 170, 171, 180, 182, 199
Turbeville, Bruce ... 102
Turner, Barbara ... 102
Turner, Diane ... 76
Turner, Dave ... 145, 165, 201, 219
Turner, Molly ... 145
Turpin, Bob ... 76
Tyrell, Bob ... 145, 168


## U


Ulicny, Elaine ... 42, 145, 169
Ulicny, John ... 145
Ullom, Roberta ... 76, 174
Ulmer, Nancy ... 35, 102, 159
Ulrich, Don ... 102
Underhill, Clyde ... 76
Underwood, Betti ... 103, 159, 166
Urkov, Cathie ... 76
Urkow, Diane ... 29, 31, 38, 56, 145, 156, 159, 168, 215
Utter, Ronny ... 76


## V


Vacco, Patti ... 30, 31, 145, 146, 154, 168
Voce, Richard ... 76
Vagt, Arnold ... 76
Vaillencourt, Anne ... 145
Valadez, Raymond ... 76, 161
Valadez, Rosalie ... 145
Valee, Leonard ... 76, 173
Van Buskirk, Jill ... 76
Van Drake, Valerie ... 76, 170
Valandingham, Jerry ... 194
Vanlandingham, Joan ... 76
Van Nice, Carolyn ... 49, 76
Van Wie, John ... 145
Vanys, Joyce ... 76
Verrue, Carol ... 145
Verrue, Randall ... 103
Vesterby, Robert ... 103, 171, 180, 182
Villarreal, Josephine ... 76
Villegas, Dick ... 76
Vince, Robin ... 147
Vince, Sue ... 103
Vinson, Fred ... 76
Vinson, Malvern ... 76
Vorhies, Barbara ... 103
Voss, Loraine ... 147


## W


Wade, Bob ... 103
Wagner, Linda ... 147
Waite, Gil ... 148, 165
Walden, Mike ... 103
Walker, Judee ... 57, 103, 159, 214
Walker, Marilyn ... 147
Wall, Barbara ... 167
Wall, Cheryl ... 76
Wallerius, Mary Lou ... 147
Wallett, Eileen ... 76, 171
Walmer, Larry ... 103
Walstra, Jeanette ... 76
Walter, Danny ... 103
Walton, Carol ... 147
Walton, Wayne ... 103
Ward, Patsy ... 103
Warden, Cheryl ... 103, 157, 160
Ware, Anne ... 16, 147, 157, 175
Warn, Linda ... 147
Warn, Sarah ... 103
Warner, Connie ... 76
Warner, Donald ... 49, 76
Warner, Paul ... 43, 66, 103, 170, 171, 202
Warner, Sandra ... 76
Warrick, Dennis ... 147, 202
Waskel, Ron ... 147
Watkins, Betty ... 103, 157, 159, 166
Watkins, Gary ... 147
Watkins, Linda ... 30, 147, 154, 156, 157, 159, 169, 174
Watson, David ... 103
Watson, Mary ... 49, 76, 211
Watson, Joan ... 103
Watt, Bill ... 147, 170, 202
Way, Margery ... 76
Wear, Paul ... 76
Weaver, Jerry ... 76, 173
Weaver, Marilyn ... 103
Weaver, Shirley ... 147
Web, Maggie ... 103
Webb, Chuck ... 43, 205
Webb, Jesse ... 43, 47, 103, 201
Webb, Robert ... 47, 76, 186, 199, 201
Webber, Marcia ... 76
Wechsler, Jerry ... 147, 165, 170, 189
Weeks, Bud ... 43, 103
Weeds, Susan ... 49, 76
Weeks, Richard ... 43
Weinback, Richard ... 103
Welborn, Larry ... 103
Welliver, Bill ... 103, 196
Wells, Diane ... 47, 76
Wells, Marlene ... 147
Wells, Richard ... 43, 44, 147
Welzig, Diane ... 76, 168
Wendell, Jane ... 77, 211
Wenzel, Jackie ... 77
Werner, Carol ... 148
Wesch, Joel ... 77, 173
Wesner, Bob ... 77, 173, 186
Wessel, Linda ... 77
West, Christy ... 103
West, Donna ... 148, 165, 167, 169
West, Jamie ... 103
West, Kenneth ... 148
Westbrook, Truitt ... 77
Weston, Donald ... 77
Westphall, Judith ... 103

Wheeler, Lynn ... 77, 165
White, Beverly ... 103
White, Bill ... 149
White, Cindy ... 77
White, Dennis ... 48, 148
White, Elizabeth ... 77
White, Joe ... 77
White, John ... 49, 77, 196
White, John Dudley ... 148, 180, 182, 183
White, Mike ... 148
White, Penny ... 49, 77, 166
White, Ronald ... 103, 175
White, Sharon ... 149
White, Tom ... 149, 202
White, Vera ... 103
Whitebrook, Janice ... 49, 77
Whiteman, Tommie ... 103
Whitley, Robert ... 103
Whitmill, Joe ... 149
Whittaker, Gwynne ... 42, 169, 183
Whickersham, Marjorie ... 149
Wickham, Janet ... 103
Wiebenga, Harold ... 149
Wiedeman, Mary ... 77
Wilburn, Gloria ... 102
Wilcox, Jack ... 34, 111, 149, 158, 205
Wiley, Kay ... 102, 159
Wilburn, Ronnie ... 77, 186, 202
Wilke, Karen ... 49, 77
Wilkins, Ronnie ... 77, 186
Willard, David ... 43, 102, 170
Williams, Ann ... 77
Williams, Donna ... 102, 157
Williams, Dorothy ... 149
Williams, Dorothy ... 102
Williams, Jerry ... 102
Williams, Ken ... 102
Williams, Larry ... 77
Williams, Linda ... 149
Williams, Roger ... 43, 102, 171, 202
Williams, Tom ... 43, 102
Willingham, Dick ... 43, 157, 171
Willis, Linda ... 149, 168
Willover, Jim ... 171
Willsey, Darold ... 77
Wilmuth, Rae ... 149, 170
Wilsey, Delbert ... 102
Wilsey, Bonnie ... 102, 166
Wilsey, Richard ... 77
Wilset, Linda ... 77
Wilshire, David ... 149, 180, 182, 202
Wilshire, Earlene ... 77
Wilson, Ed ... 31, 113, 149, 158
Wilson, Gary ... 102
Wilson, Janet ... 49, 77
Wilson, Judith ... 102, 157
Wilson, Judy ... 28, 49, 93, 149, 157, 159, 174
Wilson, Lyann ... 149
Wilson, Patsy ... 46, 102
Wilson, Phil ... 102
Wilson, Sanda ... 77
Winegar, Frank ... 149, 165, 171, 199
Winkelman, Grant ... 102
Winn, David ... 77
Winslow, Don ... 149
Wisehaupt, Joan ... 49, 77
Witsken, Mary Gene ... 102
Witten, Tom ... 49, 77, 173
Woertink, Judy ... 77, 207, 211
Woertink, Mike ... 102
Woertink, Ron ... 149
Wofford, Eloise ... 149
Wolf, Bill ... 46
Wolfe, Diana ... 102, 158, 160, 174
Woll, Karen ... 102
Wood, Bill ... 149
Wood, Glenn ... 102, 167, 173
Woodall, Jack ... 102
Woods, Nal ... 77
Woodsey, David ... 77
Wolten, Bertha ... 77
Wooten, Jerry ... 102
Wray, Dorothy ... 49, 77
Wright, Jim ... 149, 158
Wright, Kay ... 77
Wright, Russell ... 77, 196
Wrysinski, Howard ... 77


## Y


Ybarra, Ben ... 102, 161
York, Ernest ... 102
Yohn, Bob ... 46, 77, 165
Young, Clara ... 149, 165, 171
Young, Cloe ... 102
Young, Mike ... 31, 102, 168
Young, Paul ... 149
Younger, Robert ... 43, 77
Ynoaguirre, Carolyn ... 48, 77
Yzaquirre, Connie ... 49, 149, 161
Yzaquirre, Roby ... 77


## Z


Zausch, Gary ... 102
Zaludek, Pat ... 149
Zug, Dick ... 102
Zuvella, Judie ... 77

Sorry, I can't say it's been fun knowing you this year since I haven't even seen you until today but I can wish you the best of luck always. Have fun this summer! Love, Bonnie Terrill

# ...and furthermore

We, the administration and members of the 1960 Pacificana staff, wish to formally summarize and evaluate our accounts on this the night of our last, very last deadline. Although this block of copy is under the influence of two people who are quite hysterically tired, we want you to realize that all of this information is entirely and positively true.

In the course of completing the book we used 75⅛ paper clips, 4 rusty straight pins, 107 red and blue pencils, 6½ typewriter ribbons, 9 very potent fifths of black printers ink, 9 roles of holey butcher paper, 3 broken red crayons, 156 cokes, 1 leaky coffee percolator, 10¾ lbs. of terrible coffee, 78 "Jiffy Boy" 19c hamburger specials, at least 2 boxes of PHS stationery, 23 tankfuls of cheap petrol, 2 barrels of elbow grease and 4 reams of regular white paper.

We acquired 1 sprained ankle, 1 very expensive speeding ticket, 1 broken automobile axle, 1 pair of ripped capris, 3 new recipes for apple tarts, 2 mutilated little fingers, two completely totaled lunch boxes and 5 enthusiastic smacks in the nose.

We carried 2¾ tons to the trash incinerator, and doused 4 goofy editors one night with used coffee grounds.

We made 23 long distance phone calls, 12 local phone calls, and 3 moose calls at 12:00 one night.

In order to survive the whole year we consumed 4 bottles of Bayer aspirin, 2 King-Sized cartons of No-Doze and two glasses of gin and tonic.

We bawled 3 times, sobbed twice, and made absolute nuts out of ourselves by laughing hysterically at 1:00 in the afternoon during one of Mr. Nielsen's classes.

Believe us, if you have any complaints or criticism after all this,

**TUFF!**

Jes Nielsen AND Sue Threatt

Leory,

I have enjoyed being in typing with you, even though you did alot better than I ~~me~~ did. I also hope that we are in a class together next year. Good luck in the future.

your friend
Judy Bolitho

NORTH
SOUTH

Keep up the good
work. Someday
you will surely
get a Real.
Jim
Johnson